Weather: Rain, Partial Clearing

87th Year, No. 19

Victoria Daily Times

★ ★

VICTORIA, B.C., TUESDAY, JUNE 30, 1970

TODAY'S NEWS TODAY
Classified 386-2121
Telephone 382-3131
PRICE: 10 CENTS

Return to Cambodia Vetoed by U.S. Senate



IRISH RIOTER is clubbed to ground by British soldier during unrest in Bogside district of Belfast, Northern Ireland. Soldier, equipped with shield and beating stick, is member of special "Snatch" squad, designed to single out and incapacitate riot leaders. Six persons have been killed and over 200 wounded so far. (AP Wirephoto)

Cambodia: From Bad To Worse

By GEORGE C. WILSON

WASHINGTON (WP) Cambodia will have to abandon even more of its territory to the Communists in the coming weeks, according to government sources with access to the latest battlefield information.

The Lon Nol government already has withdrawn its troops from the four northeast provinces in the face of the North Vietnamese offensive.

The Cambodian army is too weak to spread itself out over a wide area and thus is making its stand farther south, including the protection of the capital of Phnom Penh.

A Cambodian spokesman in Phnom Penh, in announcing the army's withdrawal from the sparsely settled northeast section of Cambodia, said: "It was not good for us to keep holding those places."

By the same token, the northwest section of Cambodia is not considered as strategic to the Lon Nol government as the area farther south. Administration officals assert that some of this northwest territory is bound to go to the Communists by default.

LIMITED AID

South Vietnam and Thailand have commited themselves to only limited aid to Cambodia. President Nixon has shown no inclination to go beyond air support and military aid for Cambodia in the future.

Whether North Vietnam's current offensive against Cambodia was triggered by President Nixon's invasion of Cambodian sanctuaries, or would have happened anyway, is one of the arguments in the Indochina debate.

President Nixon himself justified that Cambodian operations as a way to reduce American casualties in South Vietnam. With the Cambodian sanctuaries destroyed, it would be safe to continue the withdrawal of American troops from Vietnam, he said.

Latest Pentagon figures showed no sharp drop in American casualties within South Vietnam while allied troops were wrecking the Cambodian sanctuaries.

This picture emerges in comparing American casualties within South Vietnam before and during the Cambodian operations:

- 577 Americans were killed in South Vietnam in the six weeks from May 10 through June 20 — a period when the Cambodian invasion was in full swing.
- 663 Americans were killed in South Vietnam in the six weeks from March 15 through April 25 — just

Continued on Page 2



SMOULDERING REMAINS of Orthodox Doukhobor leader John Verigin's $30,000 house are doused by fireman in Grand Forks. Six women members of Sons of Freedom sect, who danced nude around the burning house, were charged with arson in Grand Forks court Monday.

Rebuff For Nixon

Times News Services

WASHINGTON—The U.S. Senate voted today to prohibit President Nixon from sending American troops back into Cambodia without congressional approval.

Seven weeks of sometimes bitter debate ended in a 58-37 triumph for supporters of an amendment that would cut off funds for retaining U.S. forces in Cambodia despite Nixon's argument that his hands should not be tied in any way in protecting American forces in Vietnam.

On the showdown vote, 16 Republicans and 42 Democrats supported the anti-war measure, while 26 Republicans and 11 Democrats backed the administration.

MERCENARIES

Earlier the senate voted narrowly to prohibit the U.S. from underwriting expenses and salaries of the armies in South Vietnam, Thailand or other ally fighting in support of the Cambodian government.

The decision was so closely contested that four roll call votes were required for the Senate to express its will. The outcome was a defeat for the administration.

The vote nailing down the curb on backing "mercenaries" in Cambodia was 50 to 45.

Acting for the White House, assistant Republican leader Robert P. Griffin, Mich.,

Continued on Page 2

Irish Peace Depends On 'Law and Order'

BELFAST (CP) — British Home Secretary Reginald Maudlins flew into Northern Ireland today in an effort to cool the Protestant-Roman Catholic conflict which turned Belfast into a weekend battleground.

In a statement at Belfast airport, Maudling warned "there can neither be peace nor harmony nor prosperity unless there is first of all law and order."

His two-day visit follows close on the weekend explosion of violence which left six dead and 200 wounded in an orgy of gun battles and arson. It was the worst rioting Northern Ireland had suffered since last August, when 13 persons died.

Shortly after arriving, Maudling went into conference with Prime Minister James Chichester-Clark. Later he was to meet members of the cabinet, the Northern Ireland Parliament and civic and religious leaders.

At the airport, Maudling reiterated British government pledges that Northern Ireland would not be severed from the Crown without the consent of the people of Northern Ireland.

The pledge appeared to be an effort to placate Northern Ireland's Protestant majority which fears that Catholics are trying to overturn the Ulster administration and link up with the Catholic Republic of Ireland.

One urgent problem facing Maudling is the coming seasonal build-up of Protestant religious marches which threaten to provoke Catholic counter-demonstrations — possibly on an even fiercer scale than anything since the troubles of the 1920s.

About a dozen such parades have been cancelled, but the major Protestant parade is still scheduled for July 13.

Mediation Plan Scored By Duncan IWA Chief

International Woodworkers of America accused the forest industry today of going to mediation in their contract dispute only when the industry found it convenient.

Weldon Jubenville, president of the 4,500-member IWA local at Duncan, claimed no mediation officers were to be found when the unions wanted one this spring.

"This gave the companies an opportunity to lock us out," Jubenville said.

"Now, because they don't want a strike, they can find mediators just like taking cherries off a tree."

The union says there has been no progress in talks with government mediator Clive McKee and Forest Industrial Relations (FIR) in Vancouver. The talks broke off at the weekend and are to resume Thursday.

Jubenville said results of strike votes, now being tabulated, show the union overwhelmingly in favor of a strike. If it comes, he said, it would made the recent towboat strike "look like a Sunday school picnic."

VOTING STRIKE

Votes tabulated so far on an operation-by-operation basis favor a strike by a 95-5 margin, he said.

Votes taken on the same basis in Vancouver have had the same result. All locals in the 30,000-member IWA coast region are conducting votes, with the Victoria region scheduled to start this week.

Jubenville attacked FIR's most recent contract proposal as "just another step toward making the forest industry in B.C. a slave labor camp." FIR had proposed the last contract be extended a year, with any wage increases granted at that time being made retroactive to next December. The contract expired June 15.

In other labor developments:

Pulp: A mediation officer has been appointed in a dispute between two Island locals of the Pulp and Paper Workers of Canada, and MacMillan Bloedel Ltd. and Crofton Pulp and Paper Ltd. The union served strike notice on both mills Saturday.

Plumbers: The Plumbers' Union filed a $1.2 million damage suit Monday against the Construction Labor Relations Association to recover alleged losses in wages and fringe benefits during B.C.'s 10-week construction lockout.

Holiday Pay Rule May Stop Strikes

Relief from the current rotating strikes of postmen in the Victoria area as well as across Canada may have come until at least Friday. The posties must work today and Thursday in order to qualify for Dominion Day holiday pay.

The latest in the series of 24-hour rotating strikes ended Monday night when about 5,000 postal workers in British Columbia, Alberta, Ontario and Quebec returned to their jobs.

Stan Darlington, president of the Victoria branch of the Canadian Union of Postal Workers, noted that postmen must report to work both today and Thursday to qualify for July 1 holiday pay.

NO GUARANTEE

But this is no guarantee that postmen will be on the job Thursday. Darlington said the local branch has not been notified whether to strike or not Thursday.

Ken Stofer, local post office public relations officer, said today postal workers working Monday cut the backlog of third and fourth class mail in about half.

The first-class mail, he said, was up to date and an air service delivery this morning, primarily from B.C. points, had Monday's date on most letters.

He added that receiving first class mail still looks normal and the Victoria area is in good shape unless there are hidden amounts of mail yet to come from other parts of the country.

The rotating strikes have been used by the Council of Postal Unions, representing 27,000 postal workers, as a means of putting pressure on the government during continuing contract negotiations in Ottawa.

LATEST WALKOUTS

The latest walkouts involved about 1,511 men in Ontario, 600 in Quebec, 900 in Alberta and about 2,000 in Greater Vancouver, Kimberley and Cranbrook.

Postal negotiations in Ottawa resumed today after a four-day break and for the first time in nearly two weeks the rotating strike appeared to be at a standstill.

DEATH BLAST TIED TO FLQ

OTTAWA (CP) — The blast that shattered a national defence headquarters building here last week, killing one person, was the work of "Quebec terrorists," a police spokesman said today.

The announcement followed the release in Montreal of a communique by the terrorist Front de Liberation Quebecois. The FLQ claimed responsibility for the Ottawa defence blast and for another bombing at a postal substation in Montreal.

Laboratory tests just concluded confirm that the "mechanism and other workings" of the bomb are the same as those used in a series of Montreal blasts during the last five or six weeks and attributed to terrorists, Tom Flanagan of the city's detective force said in an interview.

The blast early last Wednesday, St. Jean Baptists Day, killed Jeanne D'Arc St. Germain, 50, and injured three other persons. It occurred at the wall outside a telecommunications room in the downtown headquarters.

$900,000 DRUG HAUL

VANCOUVER (CP) — Police seized narcotics valued at more than $900,000 on the illicit market Monday night in a raid on a South Vancouver home described as a drug capping factory specializing in heroin capsules laced with codeine.

A spokesman said they found 6½ pounds of pure heroin and a number of coded notes indicating the locations of caches of capped drugs. Police uncovered numerous stashes.

INDEX

	Page
Births, deaths	21
Classified	21
Comics	30
Cowichan News	6
Entertainment	15
Finance	8, 9
Prairie News	7
Sport	12, 13
Weather	10
Women	18, 19, 20



In Cambodia th' U.S. troops met th' deadline, but some missed th' lifeline.

★ ★ ★

Startin' Wednesday, y' kin drink on Sunday.

★ ★ ★

Well, summer weather gits a vacation too.

MUST END MUTUAL SUSPICIONS

University Master Plan Urged

By IAN PORTER

OTTAWA (CP) — Equal representation of academic, government and community interests on provincial university coordinating commissions is proposed in a university-sponsored report as the best means to clear away mutual suspicions.

Based on a 15-month review of relations between universities and governments, the two-man report, published today, says secrecy and uncertainty about the role of the university in society characterizes the administration and financing of higher learning in most provinces.

It proposes that existing university commissions be reconstituted by law with power to co-ordinate university programs in each province.

"The chief purpose of the kind of agency we recommend would be to elaborate and supervise a master plan for universities," it says.

A second section proposes the federal government's role in financing universities be ended and compensating tax revenue shifted to provincial governments.

The report, published by the commission on relations between universities and governments, was financed by a Ford Foundation grant of $150,000. It is the work of Donald Rowat, professor of political science at Carleton University, Ottawa, and Rene Hurtubise, vice-rector at the Montreal campus of the University of Quebec.

'Report Designed To Startle, Shock'

The authors were commissioned by a committee representing the Canadian Association of University Teachers and the Association of Universities and Colleges of Canada as well as the Canadian and Quebec student unions, which have since disbanded. The commission was authorized to recommend "the appropriate instruments by which relations between universities and governments can be established that do justice to their responsibilities."

At a news conference, Professor Rowat said the report is "designed to startle and shock the establishment a little bit."

Both men said they felt the proposal to create university co-ordinating commissions is not itself a radical step but noted that the proposed composition of the commissions would involve a change in government thinking.

Professor Rowat said the main goal of the report was to provide university representation on the provincial bodies. Professor Hurtubise added that although some provisions have been made in Quebec and New Brunswick for community influence in the administration of universities "it is not a widely accepted policy."

Science Council Abolition Urged

The two commissioners also exposed a difference of opinion about the form of consultation between the federal and provin-

Continued on Page 2



GRIFFIN
. . . tried to soften blow

Aid Convoy Approaching Phnom Penh

PHNOM PENH (Reuters) — Diplomatic sources said today a 40-truck convoy carrying American military aid to Cambodia is moving along the main road from Saigon to Phnom Penh.

A Cambodian military spokesman said the trucks, driven by South Vietnamese soldiers, were expected in the capital today. Although he would not reveal the exact nature of the military aid in the trucks, informed sources said they were loaded with small arms, radios and ammunition.

Meanwhile, a Cambodian military high command spokesman today said deposed head of state Norodom Sihanouk will be tried in absentia Friday by a military tribunal. The charges against Prince Sihanouk, who set up a goverment-in-exile in Peking, were not stipulated but it was expected that they would most likely be treason and embezzlement of state funds.

July 1 Holiday

There will be no paper Wednesday as employees observe the July 1 holiday. Next editions of the Times will be published Thursday.

Bell Starts Day For Miss Devlin

ARMAGH (AP) — At 7 a.m. a bell rings and the day starts for Bernadette Devlin, the youngest member of the British Parliament.

Thirty minutes later a key clanks in the lock of her cell door in the Armagh jail, accompanied by the traditional British prison cry of "Slops out!" Northern Ireland's Victorian-era prisons don't have bathooms.

Along with the 12 other prisoners in the women's wing of the old, grey stone jailhouse, Bernadette files along the corridor to the wash basins, watched by women trusties in prison blue.

Breakfast of porridge, tea and bread soon follows. At 8:30 a.m. the 23-year-old firebrand of the Bogside barricades settles down to four hours of sewing shirts for the prisoners in the men's jail across the courtyard.

Lunch is usually meat, potatoes and cabbage, pudding and tea. Afternoon brings another work session, perhaps ironing or scrubbing floors, and a 30-minute exercise period, walking around the prison yard.

In the evening there is an "association" period when good-conduct prisoners talk together or watch television. Lockup for the night is at 9:30 p.m.

Bernadette's jail sentence started Friday when Northern Ireland's Appeal Court refused to authorize an appeal to the House of Lords and ordered her to begin a six-month term for her part in last year's rioting between Protestants and Roman Catholics. Her imprisonment set off a weekend of violence in which six persons were killed and hundreds injured.

Miss Devlin's first visitor in jail was Ivan Cooper, an independent member of the Ulster Parliament and one of the few Protestants still allied with the Roman Catholic civil rights movement. They talked through a glass barrier under the eyes of guards, and Cooper said afterward Bernadette was in good spirits. "Her main anxiety is the trouble outside the prison —the rioting in Belfast and Londonderry."

"I'm starting consultations on a petition for her early release," Cooper said. "After all, she represents 90,000 people in the British Parliament.

"But the petition wasn't Miss Devlin's idea. Her main concern was to make clear that she deplored Protestant-Catholic confrontations and appeals to the working-class people of the province to keep together."

Petitions for early release are seldom granted by the British government. But with one-third time off for good behavior, Bernadette could be out by late October.

Bernadette Cautions Countrymen

ARMAGH, Northern Ireland (UPI) — Bernadette Devlin, Britain's youngest member of Parliament, talked with a parliamentary colleague in her prison cell Monday about the rioting in Northern Ireland.

Miss Devlin, whose six-month sentence for her part in Londonderry rioting last August touched off three days of weekend rioting in which six persons died, was visited by Ivan Cooper, independent member of the Northern Ireland parliament.

"The first thing she said to me was 'Have they all gone mad? This is not the way to settle things'," Cooper said.

He said he found the prison warden "very firm and Miss Devlin is not getting any special treatment."

Saanich Backs Senior Citizens Development

The first stage of a mixed residential development for senior citizens, handicapped and low-income persons gained approval from Saanich council at a public hearing Monday night.

Council was unanimous, but residents who spoke split — eight against and two in favor.

Architect John Di Castri said the first stage will include 19 townhouses and a 59-suite apartment of three storeys.

He said it would be an integrated development, providing not only living accommodation but also therapy in an activity centre, on 6½ acres between Darwin and Vernon near the municipal hall.

The project is planned by the Multiple Sclerosis Society of Victoria and Vancouver Island and the Cosmopolitan Club, aided by a large private contribution.

UNVEILED

He said the three-storey apartment will replace one of the two six-storey apartments announced when plans were unveiled last December.

The full project, when it was announced, was for a total of 142 units, 30 per cent for the handicapped, in two six-storey apartments, one three-storey apartment and 19 townhouses as well as an activity centre, a White Cross centre and a hostel for handicapped children.

Lionel Speller, 3628 Saanich Road, said there are better sites for such a project — he mentioned the Cedar Hill Park area.

There is noise from fire and police vehicles at the nearby sation on Vernon as well as numerous vehicles going to and from the municipal hall.

Other residents said the area will become congested with the development, particularly the roads, and drew attention to the poor state of Darwin with police cars "roaring through."

The two residents who spoke in favor, Mrs. M. C. Green, 871 Darwin, and Mrs. W. P. Aylward, 844 Darwin, said it would be a place for the non-profit promoters to go. Mrs. Green said "you should see the rats out the back" in the present undeveloped property.

No July 1 Fun For Chemainus

CHEMAINUS — July 1 celebrations will not be held in Chemainus this year. Scotty Wyllie, committee head, said that due to the lack of support in organizing any festivities all plans were dropped.

THE WEATHER

Continued unsettled weather is predicted for the next few days.

The forecast is rain this afternoon, ending overnight. Wednesday should be cloudy with showers in the vicinity and sunny breaks in the afternoon.

The weather office at the Victoria International Airport predicts cooler temperatures for the next few days with a high tonight of 50 degrees and temperatures in the low 60's tomorrow.

Winds in most areas are light easterly 15 to 20 degrees in the Juan de Fuca Strait, shifting to westerly 15 to 25 this evening. Weather statistics are on Page 10.

. . . REPORT

Continued from Page 1

cial governments for establishing research priorities.

Professor Rowat said the Science Council of Canada, which reports to the federal government, should be abolished and replaced with a joint council on research to be appointed by both levels of government.

Professor Hurtubise claimed such a body would duplicate the efforts of the provincial research committees, proposed in the report. He said federal and provincial priorities should be established through consultation among ministers of education.

In the report itself the commissioners maintain that free research is an essential part of the university's function but they reject the notion that universities should have complete autonomy. Ivory tower concepts, the report suggests, "are long overdue for a funeral."

The report says the traditional notion of a university as a "state within a state" has no basis in present fact. But universities must have "substantial institutional autonomy" to guarantee their role as active critics of society.

DEFENSIVE WEAPON

It is suggested they should maintain control over the number of admissions "as a defensive weapon against inadequate financial support."

Universities have faced increased pressures from governments to economize, it says. But both have shown that without the threat of sanctions they are not prepared to co-operate "in any but a trivial sense."

One metod proposed to eliminate secrecy involved in political decisions about higher education is to have the issues turned over for discussion to education committees of the provincial legislatures, it says.

The report rejects the concept of a single board of governors for all the universities in each province, as has been proposed by an inquiry in Ontario, on grounds that it would involve too great a degree of centralization and would meet as well the entrenched opposition of established interests.

AN ALTERNATIVE

The creation of co-ordinating commissions, limited in their administrative functions, is proposed as an alternative. Their role would be to preview the universities, intentions to undertake new programs and to divide provincial financing among the centres.

They would also review university expenditures to the end of each fiscal year and serve to advise governments on student aid policies.

The report says the government should appoint a majority of commissioners, but some of the appointments should be made after consultation with business, labor and professional groups. The commissions should have a maximum of 15 members.

An ideal representation would include one-third from the universities, one-third from the government and one-third on the basis of outside consultation, it says.

The report claims that Ottawa's intervention into university financing followed a 1966 shared-cost agreement has served to distort spending on education by the provinces. It should end this intervention, the report says.

. . . NIXON

Continued from Page 1

offered the defeated proposal, which would have softened the Cooper-Church amendment by sanctioning American financing of the troops of U.S. allies fighting in support of Cambodia's endangered Lon Nol government.

The defeat in the senate came shortly after President Nixon, reporting to the nation on U.S. ground operations in Cambodia, had pledged "we shall renew our efforts" to end the war in all of Indochina.

Without elaborating, the president said he seeks "genuine negotiations both in Paris and for all of Indochina." The Paris talks involved only the Vietnam segment of the conflict and Nixon did not indicate what further steps he might take to seek an expanded settlement that would also embrace Cambodia and Laos.

The occasion for Nixon's pronouncement was the passing of the deadline for the exit of all American troops from Cambodia.

Calling the controversial venture a military sucess, Nixon declared that "we still face substantial problems, but the Cambidian operations will enable us to pursue our goals with greater confidence."

Looking ahead, he said in a 7,000-word statement:

"With American ground operations in Canbodia ended, we shall move forward with our plan to end the war in Vietnam and to secure the just peace on which all Americans are united."

NO SURPRISES

Nixon's lengthy justification of his Aprial 30 movement of what he said were 32,000 Americans into Cambodia contained no surprises. Instead, it was his most elaborate explanation to date of why he undertook the move, even though, in his words, "we anticiapted broad disagreement and dissent" on the home front.

Reporting that all U.S. ground forces and logistic and advisory personnel have been withdrawn, Nixon listed guidelines for "our future policy for Cambodia."

First of all, he said, "there will be no U.S. ground personnel in Cambodia except for the regular staff of our embassy in Phnom Penh." Also, there will be no American advisers with Cambodian units.

The president reported, too, that South Vietnamese forces remaining in Cambodia will conduct their operation without the assistance of U.S. advisers or American air or logistic support.

AIR STRIKES

In only one area did Nixon indicate continuing U.S. military involvement in Cambodia, saying:

"We will conduct — with the approval of the Cambodian government — air interdiction missions against the enemy efforts to move supplies and personnel through Cambodia toward South Vietnam and to re-establish base areas relevant to the war in Vietnam. We do this to protect our forces in South Vietnam."

Nixon gave no specifics on how the United States would renew peace efforts, but appealed to Hanoi "to join us at long last" in that effort.

"There is no military solution to this conflict. Sooner or later peace must come. It can come now, through a negotiated settlement that is fair to both sides and humiliates neither. Or it can come months or years from now, with both sides having paid the further price of protracted struggle.

THREAT ELIMINATED

Nixon contended that the Cambodian operation "eliminated an immediate threat to our forces and to the security of South Vietnam — and produced the prospect of fewer American casualties in the future."

He said that all that Hanoi had achieved by its "aggression" in Cambodia was to provoke the destruction of its sanctuaries and help to weld together the independent states of Southeast Asia in a collective defence effort which would receive American support.

New Bed Plan For St. Mary's Mired by Delays

A plan to add 75 new beds for chronically ill patients at St. Mary's Priory has now joined the welter of other regional hospital building projects mired by delays.

Jim Cumming, deputy chairman of the region's hospital board, said today the $300,000 the nuns who operate the Priory are asking for land and buildings is too high.

He said he hopes the Juan de Fuca Hospital Society, organized to eventually take over the operation, will be able to negotiate some better arrangement.

The Sisters of the Society of the Love of Jesus, part of the Order of St. Benedict, have operated the 95-bed extended care hospital near the Royal Colwood golf course for about 20 years.

ONLY FOUR LEFT

There are only four sisters still active in the operation, the rest having retired. Recently the sisters indicated they wanted to leave the hospital field at the Colwood site and the new hospital society was organized to take over.

Since then Health Minister Ralph Loffmark has advised the regional hospital board the provincial government will not share in the cost of purchasing the Priory operation.

Cumming said today that the eight-acre site would be adequate for the 75-bed addition but could not provide for much future expansion. The three buildings on the property are almost obsolete and these factors combine to make the asking price too high.

Besides, he noted, the regional hospital board is in business to plan new beds and buying an operating hospital does nothing to meet the bed shortage.

Former Policeman Dies at 79

Det.-Insp. Henry Frederick Jarvis, who retired from the Victoria city police force in 1951, died Monday at 79.

Jarvis, born in Doddington, Kent, was a First World War veteran and brigade heavyweight boxing champion. He had been a resident of Victoria since 1910.

As a policeman, he served nine years in uniform, then transferred to the plainclothes branch and for many years was the president of the Victoria Police Mutual Benefit Association.

He was a member of Britannia Branch of the Royal Canadian Legion, the Fourandex, and the Silver Threads Society.

He is survived by his wife, Ellen; one daughter, Mrs. H. (Joan) Taylor, of Kamloops; a granddaughter and a great-granddaughter, and a sister in England.

Funeral services will be at 1:15 p.m. Thursday in the McCall Bros. funeral chapel with Rev. J. A. Roberts officiating.

Smugglers Executed

TEHRAN (Reuters) — Army firing squads executed four persons convicted of drug smuggling, the military prosecutor announced.

. . . WORSE

Continued from Page 1

before the Cambodian invasion was launched on April 30.

● This reduction in casualties of 86 men in South Vietnam compares with an additional 276 Americans killed in the Cambodian operations in the six weeks of May 10 through June 20.

The toll of American battle deaths to be announced Thursday will show a rise to a total of over 100 men compared to 80 for the week ending June 20.

On the brighter side, President Nixon can point to a continuation of American troop withdrawals from Vietnam during the Cambodian drive. The Pentagon reported 427,550 Americans in Vietnam on April 30 and 417,100 as of Monday — a reduction of 10,450 men.

Fewer Americans in the field should result in fewer total casualties in the future.

CLIMB IN LOSSES

For the South Vietnamese, the outlook is for a continued climb in their battlefield losses. Admistration sources assert that some South Vietnamese military leaders have complained that the invasion of Cambodia failed to break up the enemy's first line units.

Therefore, goes this Saigon argument, the South Vietnamese are likely to be hit by these North Vietnamese and Vietcong troops as the American force thins out.

Defence Secretary Melvin R. Laird has said that the Cambodian offensive had the primary objective of smashing Communist supplies and headquarters facilities — not killing enemy troops.

Another ominous sign to government officials in Washington is the unusually high rate of infiltration of troops and supplies from North Vietnam southward during this monsoon season. That war traffic, which usually tapers off during heavy rains, is continuing.

Within the last few days, according to military sources, at least four groups of troops — with about 500 to the group — have been spotted moving southward through Laos.

What Hanoi has in mind for these troops is not known.

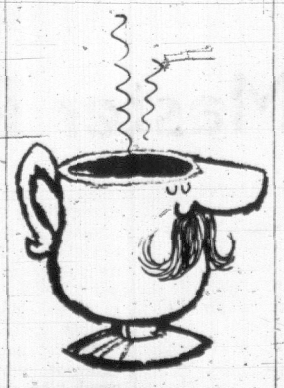
No New Cases Of Salmonella Turned Up

There have been no new cases of a salmonella infection which struck 60 reunion guests at a hotel dinner 17 days ago, Greater Victoria's senior medical health officer said today.

Dr. J. L. M. Whitbread said tests on victims are continuing and the crash inspection program of area public dining rooms and restaurants is under way.

Eight inspectors are faced with examining about 400 establishments and the health board staff is giving the project top priority.

The salmonella infection, which is spread through food and drink by a carrier, produces acute diarrhea, cramps and headaches. Personal hygiene is crucial to stopping its spread because the organism is produced in the bowels of the victim, sometimes for weeks after he is feeling all better.



Ditch diggers and Match makers, Tea tasters and Fumigators

Are just some of the workers employed in industries covered by Workmen's Compensation. With free medical treatment. Special therapy. And financial aid. If you are unsure of your coverage phone the WCB.

WORKMEN'S COMPENSATION BOARD OF BRITISH COLUMBIA

Council Rekindles Incinerator Issue

Victoria Ald. Clyde Savage was visibly pleased today to learn that city council will once again have to rule on permitting backyard incinerators.

A move by Savage and Ald. Ove Witt before a Group B committee meeting two weeks ago to ban incinerators on a trial basis during July and August was defeated.

And when Witt spoke on the issue at a meeting of city council last Thursday, he was told that amendments to the provincial Pollution Control Act would cover the problem effective Jan. 1, 1971.

But city engineer Jim Garnett told a Group B commitee meeting this morning the amendments did not cover single-family dwellings within municipal boundaries.

This means it is still up to council to decide whether to ban incinerators.

Both Savage and Witt are strong proponents of the move to ban incinerator burning of garden and lawn cuttings.

City Reassured Women Won't Riot

The Victoria branch of the Voice of Women will hold a "festival of life" in Beacon Hill Park Aug. 8 to commemorate the bombing of Hiroshima.

Three delegates from the group appeared before the city's parks committee this morning and won unanimous support for the proposal.

Mrs. Kathleen Roth, spokesman for the group, said there will be 500 participants from "as many church and civic groups as possible", She also said events would include poetry readings, handicraft exhibits, folk dancing, films, ecology exhibits and childrens' paintings.

DUBIOUS OLAFSON

Ald. Harold Olafson at first was dubious about the proposal.

"Tourism is a vital part of our city," he said, and he wondered whether anti-Vietnam signs would antagonize visiting Americans.

But Mrs. Roth said the festival was pro-life, not against anything.

"I think its a wonderful idea but why bring that horrible day into it?" asked Ald. Clyde Savage.

Mrs. Roth said Aug. 8 was chosen to contrast life with the destruction of war.

"This won't be like that Vancouver gathering with the Prime Minister?" asked Ald Cecil Parrott, referring to a Woman's Liberation Front about abortion.

"We're not a rioting group," said Ruth Johnson, a slight woman in her 60s with white hair.

At this, some committee members smiled.

O'Hara Robbed

SYDNEY, Australia (Reuters) — Jewelry valued at almost $56,000 was stolen from actress Maureen O'Hara at Sydney's luxury Wentworth Hotel, police said.

Fish Swamp Canneries

KING SALMON, Alaska (AP) —Bristol Bay canneries were swamped by red salmon catches over the weekend and the Alaska department of fish and game said it was only the beginning of a record run.

Department biologists predict a salmon catch of 32,000,000 this summer.

About 2,800,000 fish had been caught through Saturday. The catch was so large four canneries were forced to stop receiving fish temporarily.

Department Commissioner Wallace H. Noerenberg said at the current rate, the catch could reach the 8,000,000 mark by July 1 as predicted.

A number of Canadian and Japanese vessels already are expected at Bristol Bay to help handle the catch.

Thirteen canneries are processing the daily catch of about 2,000 gill net boats and another 890 set nets.

BUS SERVICE JULY 1st

Holiday service will be in effect on all city bus routes on Dominion Day, Wednesday, July 1.
Holiday schedules are printed in full on pages 27 to 32 of your transit timetable.

A good time to use a 50c Sunday and Holiday pass. Unlimited riding for 50c per day. Purchase pass from your bus operator.

For Bus Information
Telephone 382-9261

B.C. HYDRO

Cruise to Seattle or Port Angeles

Travel downtown to downtown aboard the luxurious Princess Marguerite. Sail the scenic coast and enjoy the sights from the deck or from one of the ship's many lounging areas. Relaxing. Fun. If you wish, take your car. Daily service.

VICTORIA — SEATTLE
Lv. Victoria 5:30 p.m. Ar. Seattle 9:30 p.m.
Lv. Seattle 8:30 a.m. Ar. Victoria 12:30 p.m.
Passengers — one way $6.00
Automobiles $8.00 each way

VICTORIA — PORT ANGELES
Lv. Victoria 1:30 p.m. Ar. Pt.Angeles 2:45 p.m.
Lv. Pt.Angeles 3:15 p.m. Ar. Victoria 4:30 p.m.
Passengers — one way $2.50
Automobiles $7.00
(Special one-day excursion only $3.00 return)

For information phone
385-7771
CP Rail





This advertisement is not published or displayed by the Liquor Control Board or by the Government of British Columbia





Nose to the Grindstone, Shoulder to the Wheel

Head to head in battle against a common foe in Toronto are Craig Barnsley and Rosemarie McWhorter who find it difficult to take casual stroll. There's a brisk wind blowing off the lakes and skyscraper-lined streets are turned into wind tunnels. (CP Wirephotos)

July 1 Comes on July 3 For Many in Ontario

By Canadian Press

The modern trend to make statutory holidays part of a weekend appears to be especially strong in Ontario.

The Dominion Day holiday Wednesday, which may be the last under that name, will be just another working day for many Ontario workers.

In other parts of Canada—particularly Manitoba, which is celebrating its centennial year—wholesale turnouts will be seen at golf courses, parks, beaches and highways.

But in Ontario about 60 per cent of provincial factories will be open, M. E. Howard, director of employment standards at the Ontario department of labor, said Monday.

During the last two weeks the department has granted thousands of requests for permission to hold the midweek July 1 holiday either on the Monday just gone or Friday. At General Motors in Oshawa, 25,000 plant workers will take Friday off.

A private member's bill to come before the Commons would change the name of the holiday to Confederation Day, but it would still be held July 1 even if that date comes in the middle of a week. The Commons justice committee approved the bill April 9.

A sombre note was sounded by the Canada Safety Council, which predicted Monday that more than 30 persons could die in traffic accidents during the 30-hour holiday period—from 6 p.m. Tuesday to midnight Wednesday local times.

Last year 43 persons were killed in accidents July 1 across the country—22 of them in traffic.

IS MEMORIAL DAY

In Newfounlland the July 1 holiday is called Memorial Day as residents remember the near destruction of the Newfoundland Regiment at Beaumont Hamel in northern France early in the First World War. Out of 800 men only 68 survived.

In the Atlantic provinces holiday trips to the beach, the park and the golf course will be the rule.

Ethnic groups will dress in national costumes and stage dances at Montreal's Man and His World. Here, as elsewhere in Canada, fireworks displays will be seen.

Auto races at Ottawa and horse races at Toronto will attract many in Ontario.

In other parts of the Prairies outdoor events, picnics and sports hold the limelight. At Red Deer, Alta., an international folk festival will be held.

Vancouevr features the Red Army singers and dancers. At Penticton an antique plane will end its cross-country flight to commemorate the 50th anniversary of the first crossing of Canada by air.

Manitoba July 1: Up, Up and Away

By DAVE STOCKAND

WINNIPEG (CP) — Manitoba's Centennial really gets off the mark Wednesday with the celebration of Dominion Day.

Canada's Year 103 and Manitoba's 100th birthday are a magnetic combination that will draw Prime Minister Trudeau and two-thirds of his cabinet to the land of the old Red River settlement for history's fourth cabinet meeting outside of Ottawa.

Entirely symbolic, it will be the first cabinet meeting in Western Canada.

And its conclusion will signal the start of a day of centennial and Dominion Day whoop-dedoo in which balloons, kites, gliders, radio-operated model airplanes, and even pigeons will carry skyward a Manitoba centennial theme of "up, up and away."

Scores of communities will take part, and many of them will have a cabinet minister for the day to help share in the fun.

The plan is for the ministers to split up after the cabinet meeting in historic Lower Fort Garry, on the Red River north of Winnipeg, and travel individually to points as distant as the Hudson Bay port of Churchill.

TRUDEAU STAYS NEAR

The prime minister's itinerary will keep him within close range of Greater Winnipeg—a kite-launching and balloon send-off in East Kildonan, a street party and folk festival at the burned-out ruin of the St. Boniface Basilica, and a baseball tournament at the town of Steinbach.

The federal party will arrive from Ottawa this evening. After a banquet at Government House, will gravitate toward a festive program at Memorial Park, near the legislature building, where a giant fireworks display will signal the start of Canada's national day.

Wednesday morning, the trappings of history take over.

Mr. Trudeau and his party will take the train to Lower Fort Garry, a train with a difference: Drawn by a locomotive built in Glasgow in 1882 and maintained in puffing working order by the Vintage Locomotive Society.

BUILT FOR FLOOD

The fort 20 miles north of Winnipeg is a monumental reminder of the past, with loop-holed great stone walls which servants of the Hudson's Bay Co. began putting up in 1831 after flooding severely damaged the Upper Fort, where downtown Winnipeg now stands, several years before.

Now the fort has been restored as a museum and a national monument.

The cabinet meeting in the dining room of the fort's "big house" will follow greetings by Lt.-Gov. Richard S. Bowles and a tour of the museum and the fort itself.

The brief and symbolic meeting completed—the boom of a cannon built in 1810 will signal that it is over—Mr. Trudeau and cabinet will proceed to a platform outside the fort wall.

There the prime minister will speak briefly and will read a special proclamation, with Premier Ed Schreyer responding.

The Lower Fort Garry program will be carried live and nationally on the CBC English and French networks, from 11 a.m. to noon EDT.

Following a voyage north along the Red River to the town of Selkirk aboard the Paddle Wheel Queen, the visiting cabinet ministers will split up.

Mr. Trudeau will fly back to Ottawa Wednesday evening.

HARD OF HEARING WOULDN'T YOU RATHER WEAR JUST THIS?



"PERSONAL EAR" BY QUALITONE

IT FITS ENTIRELY IN THE EAR — IN OR OUT OF THE EAR IN SECONDS — WORKS EVERY PLACE — AT HOME AT WORK — AT PLAY — AT CHURCH

FREE DEMONSTRATION CALL OR WRITE

No Obligation Whatsoever

QUALITONE HEARING SERVICE
319-1207 Douglas St.
VICTORIA 386-2321

to all WRITERS in this area . . .

A well-known New York publisher is searching for manuscripts worthy of book publication. Fiction, non-fiction, poetry, juveniles, collections of short stories or articles, religious, specialized and even controversial subjects will be considered.

If you have a manuscript ready (or almost ready) for publication, and would like to get in touch with this publisher, please telephone the number below between 8:00 a.m. and 10:00 p.m., and leave your name and address. You will be contacted later.

Telephone 383-9126

If you prefer, write to the Editorial Director, Dept. VC-38, P.O. Box 2119, G.P.O., New York, N.Y. 10001

Haywards
FUNERAL CHAPEL

A trusted name in Funeral Service for over 100 years.

734 Broughton St.
386-3505

THERE'S MORE FOR YOU DOWNTOWN

STOREWIDE MID-YEAR CLEARANCE

Standard Closed Wednesday, July 1
Open Again Thursday, 8:30 a.m.

CHESTERFIELD CLEARANCE

Choose now from the largest stock in Victoria. Great Selection at great savings. All subject to price sale — All are priced to clear now.

CONTEMPORARY

Save $80
Apartment size 2-pce. suite covered in hard-wearing tweed. Reg. 249.00 Sale 169.95

Save $340
Smashing 2-piece suite in today's bold florals. Quality construction by Flexsteel, loose pillow back. Reg. 999.00. Sale 659.00

Save $100
Styled by Kroehler, loose pillow back, Shepherd casters. Matching chair all covered in rich brown-green striped fabric. Reg. 545.00. Sale 445.00

Save $120
Smart high back sofa and chair, walnut showwood styled by Kroehler, good choice of cover colors. Reg. 479.00. Sale 359.00

TRADITIONAL

Save $207
Extra soft-seated suite by Flexsteel, covered in rust green. Arm caps included. Reg. 736.00. Sale 529.00

Save $100
Delightful French Provincial suite in Champaigne Brocade, fruitwood showwood. Reg. 419.00. Sale 319.00

Save $111
Comfortable high back sofa and chair, deep buttoned back, soft spring edge, Blue/green cover. Reg. 610.00. Sale 499.00

Save $316
Here is a classic. Attractive, rolled arms, loose pillow back, arm caps included. All by Flexsteel. Reg. 880.00. Sale 564.00

COLONIAL

Save $100
Chesterfield and matching Swivel Rocker green tweed cover. Reg. 469.95. Sale 369.95

Save $156
A delight for the tall person, high back sofa and chair, roll arms and Shepherd casters. Covered in lime green. Reg. 755.00. Sale 599.00

SPANISH

Save $100
Carved oak showwood, loose pillow back and tuffed seat covered in soft black vinyl. Reg. 599.00. Sale 499.00

LOVE SEATS

Also great saving on Love Seats, choose now while selection is best, new shipment in now all at clearance prices. Prices start from as low as 199.00

MANY OTHER GREAT SAVINGS ON ALL 8 FLOORS

SAVE $40—$60 ON COLORFUL

RYA SHAG RUGS

Here's the answer for that room which may be color hungry and in need of color and pattern excitement. Choose from this great choice of Shag Accent Rugs. Smart, Satisfying Colors and Designs which are so compatible with modern designs in furniture. They really are something to talk about.

See these clever designs, from Europe or the Orient; fascinating abstracts, geometrics and overall designs.

Size 7'3" x 10'6". Reg. $198.00 Sale 169.00
Size 8'4" x 11'6". Reg. $215.00 Sale 173.00

BIG SAVINGS ON EXCITING 9 x 12 RUGS

Savings such as

Reg. $235.00 Sale 189.00
Reg. $239.00 Sale 197.00
Reg. $259.00 Sale 199.00

And with our selections many others.

Choices too in yarns. Many of these are 80/20, 80% wool, 20% nylon, just the best combination for long wear and satisfying performance year after year.

STANDARD FOR SUCCESSFUL FLOORS

COMFORT AND CONVENIENCE FOR SUMMER GUESTS



Standard Has Made a Special Purchase of SEALY REDDIBEDS in Time for Summer Entertaining.

★ Full size bed—sleeps two
★ Top grade mattress
★ Beautiful tweed fabrics
★ Foam cushions

Reg. price $259.95

Sale 209.00

STANDARD FURNITURE

8 Floors in the Fabulous 700 Block Yates 382-5111

Victoria Daily Times

Established 1884

Published every afternoon except Sunday by the Times Publishers, Limited, 2631 Douglas Street, Victoria, B.C. Second-class mail registration No. 0625. All undelivered copies and notices respecting changes of address are to be sent to the above address. The Canadian Press is exclusively entitled to reprint the local news published herein.

BRIAN TOBIN, Editor — W. ARTHUR IRWIN, Publisher — GORDON BELL, Managing Editor

TUESDAY, JUNE 30, 1970

Intermediate Steps

STARTING TOMORROW LIquor regulations announced a week ago will come into effect, broadening to some extent the availability of alcoholic beverages by implementing several of the recommendations of the Morrow report. The convenience of tourists is cited as a major factor in easing the laws. This reason for changing the environment of residents of British Columbia is akin to the suggestion someone made a few years ago that the Christ Church Cathedral building be completed because tourists would like it.

The laws by which British Columbians live should be made primarily for the benefit and regulation of British Columbians. Apart from the observance of normal good neighborliness, tourists are mainly a means of raising revenue, but our drinking laws, like any others, should be in our own interests and only secondarily for those of visitors.

The whole question of liquor presents a dilemma for the Social Credit cabinet members as a rather unsavory business which the government is stuck with, to be liberalized enough to meet the demands of drinkers but not enough to rouse the antagonism of non-drinkers. When to this quandary is added the heavy dependence of the government on liquor revenues — the 1969 report of the Liquor Control Board showed a net profit of $55 millions on sales of $185 millions — a certain amount of confusion in the government's thinking is to be expected.

As Attorney-General Peterson explains, with some reasonableness: "We make the product available to those who want it, but the excessive use of alcohol has so many harmful effects that this government doesn't intend to promote it in any way."

The Morrow commission recommendations went much farther than the changes which will become operative tomorrow, but further liberalization may follow if experience indicates that the current reforms will not be abused. We are still a relatively frontier society in regard to drinking, as policemen in front of liquor stores and fights in front of beer parlors attest. But the addition of amenities such as music to the drab business of guzzling beer as quickly as possible might help to capture the citizens'-club atmosphere of the traditional English pub or the entertainment pleasures of the German beer garden.

The latest moves to Sunday drinking and longer hours, with the "housekeeping" provisions for serving single glasses, employment of women, and so on, are steps in the right direction if the drinkers will permit them to be so. But counselling and education on the increasing social problem of alcoholism still remain the high-priority responsibility of government. The big profits are subject to a lien which cannot be denied.

Fear and Suspicion in Ulster

CENTURIES AFTER OTHER European nations have buried their religious hatchets, Northern Ireland's Catholics and Protestants are still killing each other in the streets. In the latest debacle — sparked by Ulster M.P. Bernadette Devlin's six-month prison sentence on charges of helping to incite a riot last year — six persons died and hundreds were injured.

But Miss Devlin's conviction was only incidental to the long-standing battle between Ulster's religious factions. Outnumbering Catholics two to one, the Protestants insist on keeping the Catholic minority as second-class citizens. Protestant reasoning, and it is not without some validity, is that if the Catholics achieve political power in Ulster, they will erase the 1921 partition and enter into union with the Republic of Ireland.

In an attempt to reach a compromise, Major James Chichester Clark last May replaced his cousin, Captain Terrence M. O'Neill, as premier. Major Chichester-Clark promised a number of reforms including landlord-tenant legislation. Universal suffrage, also urged, has been postponed to 1971. Ulster Catholics claim universal suffrage will be meaningless unless electoral boundaries are redrawn so the Catholic vote will have more weight.

While Major Chichester-Clark is a moderate, in Ulster terms, his government is staunchly Protestant in form. Some members want to rearm the police, who were disarmed by the British last year, and restore the new reserve as a special constabulary. The old reserve, known as B-specials, was de-mobilized after last year's riots because of its Protestant sympathies.

Ulster's Catholics are convinced that the governments of Westminster and Stormont wear the same old faces with new veils. With suspicion on all sides, and a government that appears reluctant to grant the Catholics real equality, it is difficult to foresee even temporary peace in Ulster without the use of British troops.

When Will We Learn?

"DEATH OF A DELTA" IS THE hyperbolic title which 23 Alberta scientists use to describe the continuing process of drought in the Peace-Athabasca area. According to the scientists the 1,000-square-mile delta is being turned into a mud-flat desert by the Bennett dam 725 miles upstream.

Few persons would deny that the dam is at least a contributing factor to the drying-up process but in the past two years sparse rainfall has lowered Lake Athabasca by five feet. Before all the blame can be laid at the base of the Bennett dam penstocks, drought conditions in previous years should be known. Three years ago the dam was closed off and three summers later there is a severe drought. It is too easy to leap to conclusions.

But when the dam site was chosen 11 years ago little attention apparently was paid to ecological matters. And in 1966, one year before the dam was opened, the director of Alberta's fish and wildlife service predicted the drought and suggested blocking a tributary river to maintain the level of Lake Athabasca. As in many such cases, nothing was done.

If the Bennett dam is proved to be the major cause of the drought then steps should be taken to ensure the release of more water. The delta is one of the major flyways of migratory fowl and the habitat of North America's last herd of wood bison. More than 200 trappers and fishermen make their living in the area. Whether the eventual cause is the dam or nature's cycles is not the point. The damage, for this season at least, has been done. If the voices of caution had been listened to in the first place, and wider ecological studies done on the dam's effect, residents of the delta area and the people of British Columbia and Alberta would not be in their current quandary.



"... and let that be a lesson to you ..."

Letters

Bitterest Pill

The bitterest pill to swallow is that of the postmen who, because they unionized their members, have got the crazy idea that they now are in the driver's seat, and naturally assume they know where they are heading. To me, they must be dumb if they think "more, more, give me more" is the answer to our trouble. So let the people with leaders like Mayor Courtney Haddock show that there is a much better way. — Harry Wyer, 234 Vancouver.

Mobile Homes

Recently you had a couple of articles in the "Times" regarding Mobile Homes, by Maureen Duffus and Judi Freeman.

It is high time for the press to look into this matter. Here we have what appears to be the ideal answer to the problem of low cost housing, but the government at all levels can't make up its blooming mind.

Keep at it! Mobile homes have improved tremendously and they will improve further in the future. I am sure they are here to stay. — B. F. Schulz, 139 Estelline.

FROM TORONTO

By HAROLD GREER

A Bungling Report on the Mafia Probe

THE attorney-general of Ontario, Arthur Wishart, is 67 and looks at least 10 years younger. But he was ashen faced and looking very much his age after the Legislature's estimates committee finally talked itself out on what has become known as the Duke affair. And small wonder. Mr. Wishart had begun the committee's hearings with what he called a complete and factual report of a "very thorough" investigation into allegations by Dr. Morton Shulman (NDP, High Park) that senior officers of the Ontario Provincial Police had consorted with George Clinton Duke, a wealthy Oakville businessman, who in turn had consorted with known members of the Mafia — a report which concluded that while "indiscretions" had occured, nothing sinister had transpired.



Greer

But after three days of cross-examination, all of it of course by NDP and Liberal members of the committee, Mr. Wishart found himself entangled in the most incredible web of contradictions, errors and omissions, lamely protesting his exhaustive report had had to be assembled in great haste and frantically promising further investigation to resolve the "honest doubts" which so obviously remained. A lesser man would have collapsed; a bigger man would have resigned.

Shulman Charge

Dr. Shulman charged at one point that Mr. Duke, a man with a lengthy and very serious criminal record of many years ago, associated with Mafia personalities, specifically: that Johnny "The Enforcer" Papalia of Hamilton and his bodyguard, Donald "Red" Le Barre, had visited the Duke home, and that Duke and Papalia shared an apartment in a Hamilton high-rise owned by Danny Gasbarrini, a Burlington construction contractor whom Dr. Shulman described as a Mafia kingpin in Canada.

Mr. Wishart admitted that Papalia, Gasbarrini and Le Barre are under constant surveillance by police intelligence units. But information from these sources, he said, "indicates no record of significant contact" between them and Mr. Duke. He said Duke denied any association, saying he knew Papalia and Gasbarrini only as a result of meeting them in the course of running his lawn equippment business; he had once spoken to Le Barre at the Leander Boat Club in Hamilton.

As for the Hamilton apartment, it was true Papalia lived under an alias in No. 607, 255 Bold St., a building owned by Gasbarrini. The police have informants in the building, Mr. Wishart revealed, and there is no evidence Duke ever visited No. 607. What Duke admitted to was visiting No. 1405 on occasion for purposes of liaison with a paramour; he denied knowing Gasbarrini owned the building.

Police in Dark

Dr. Shulman, it appeared, had struck out again. But only temporarily. It developed that the police intelligence reports really had nothing to say about contracts between Duke and Papalia and company; all that Mr. Wishart reported was what Duke admitted to. In short, persons under constant police surveillance were getting about without the police knowing of it. In short, the investigators did not seem too familiar with the results of their own investigation.

Most serious of all, Dr. Shulman demanded to know if the investigators had not interviewd Mrs. Duke and Police Chief Leonard Lawrence of Hamilton, and was it not true Mrs. Duke had told Chief Lawrence she feared for her life because of certain incidents that had occurred during a visit by Papalia to the Duke home. This produced great consternation amongst Mr. Wishart, Commissioner Silk and their officials, as a result of which one can find in the transcript statements that Chief Lawrence had reported last December without disclosing his source, that there might be a meeting between Duke and Papalia; that no meeting had taken place; that there was an association between the two men; that there might be an association; that the OPP took it very seriously, and that it was all a rumor.

Mrs. Duke was never interviewed by the OPP investigators; she was approached twice by other police officers and gave two "assurances," that Gasbarrini, Papalia and Le Barre had never visited the Duke home and, on the second approach, that two of the three had. Therefore, the OPP concluded, there was no point to getting a statement from her.

Similarly, Messrs. Gasbarrini, Papalia and Le Barre were never questioned. What Le Barre, for example, was doing buying lawnmowers remains an intriguing speculation. The superintendent of the Hamilton apartment building was not approached, although Mr. Wishart twice said he was and three times said he wasn't. The neighbors to Apartment 607 were not questioned.

The evidence turned up concerning Dr. Shulman's other central charge, that senior OPP officers had socialized with Mr. Duke, was not much better. Statements were taken in which officers vehemently denied ever seeing or meeting Papalia at a Duke function, followed in the next breath by the admission that they did not know what Papalia looked like. How Duke was able to get and renew a permit to carry a gun, when his criminal record was right in his file, was never explained. Why nine OPP officers of superintendent rank or better found it necessary to attend 18 Duke "lawneramas" and barbecues as part of their official duties remains a riddle. Why Duke so cultivated the friendship of the OPP has gone unanswered; he wasn't even asked.

What was established, however, is that Staff Superintendent A. M. Rodger and Supt. Albert Wilson continued to socialize with Duke after Commissioner Silk ordered them to stop, and for this they have been suspended and charged under the Police Act. The charges will probably be held in camera and the why and wherefore of what they did will never be known—unless and until, of course, Dr. Shulman is able to refuel.

FROM UNITED NATIONS, N.Y.

By WILLIAM R. FRYE

A New Humane Image for Hanoi

THE world knows a good deal more this week than it did last about the Communists in Vietnam and Cambodia. This new insight is the result of accounts which three first-class journalists have written about the 40 days they spent in captivity in Cambodia. Some of the new data is miscellaneous military-related information which the correspondents could not help observing behind the enemy lines: the effectiveness of helicopter gunships, for example, and the fact that North Vietnamese "advisers" are serving with the Cambodian rebels.



Frye

But perhaps the most striking fact which emerges is in the realm of psychological warfare. The Communists clearly wish to be regarded as humane in their treatment of prisoners.

"Once we take a person prisoner we never kill him," the soldier in charge of the group said at one point. "War is not to kill people but to win a cause."

The extent to which this is propaganda is irrelevant. The important fact is that the Communists wish to project this image. And if the world cares about what happens to people still in their hands, it will be slow about scorning this as a fraud.

Some time during the first week of captivity, beginning May 7, the three correspondents — Elizabeth Pond of The Christian Science Monitor, Richard Dudman of The St. Louis Post-Dispatch, and Michael Morrow of Dispatch News Service — clearly began to benefit from orders from above that they be treated as "good people."

The first few days had been rough, and they had survived as a result of resourcefulness, courage and extraordinary restraint. One will not soon forget, for example, the vivid picture of Miss Pond, subjected to attempted rape, saying to the soldier quietly in his language (French), "You are my brother and I am your sister" — and seeing him desist.

This kind of response to provocation derives directly from the Sermon on the Mount: ". . . bless them that curse you, do good to them that hate you, and pray for them which despitefully use you, and persecute you; that ye may be the children of your Father which is in heaven . . ."

It got results, proving anew that Christianity is by no means irrelevant to the 20th Century. But while refusal to look upon the captors as adversaries did much to soften hostility and carry the three through their initial, terrifying hours, and while it may also have helped influence the command decision, it was certainly that decision which most significantly shaped their subsequent treatment and led to their release.

The fact — it is almost certainly a fact — that there was such a decision indicates, among other things, that an investment was consciously made in cultivating world opinion, notably American opinion. The accounts that the three have written have predictably reached millions, doing nothing to undercut anti-war sentiment, and probably strengthening it.

If the Communist command determines that its investment in a humane image has paid dividends, it would logically follow that further such investments might be made in the cases of other prisoners, military as well as civilian.

The three correspondents were, of course, aware of this, though it was only a subordinate consideration, I am told, in their minds. They wrote frankly what happened; and the fact that, with certain exceptions, it portrayed the Communists as three-dimensional human beings rather than ideological automatons was the result of a deliberate Communist effort to behave that way.

The expectations of the three captives helped to bring this about, and the world's expectations can be influential for the future.

A man — even a man dedicated to Communist revolution — will frequently behave the way his opposite number expects him to behave. At least, it is more likely that he will be brutal if others make clear they regard him as a brute.

Grounds for Gratitude

If the price of obtaining civilized treatment for captives — including an opportunity for them to communicate with their families, immunity from assault, proper food and care, release for noncombatants — is to classify the enemy as civilized and humane, then the world should be grateful they wish to make the transaction.

This will require overlooking past misdeeds, but that, too, should not be an excessive price to pay. A natural reaction — that "we will regard them as humane when they consistently act humanely" — may actually be reversing the only practical order in which results can be obtained.

Previously, the North Vietnamese have seemed to wish to trade humane treatment of prisoners for a peace settlement on their terms. The prisoners have in effect been bargaining pawns at Paris.

If this is now changing, or if there is an opportunity for it to change there is reason for satisfaction. The final weeks of the three journalists' captivity, when the captors must have known they were establishing, as it were, a record for later publication, is encouraging.

By the time the three were released, the correspondents felt friendly enough to offer their guards gifts. The guards had protected them from war perils, and had even played chess with them on an improvised board.

The three had not been brainwashed or converted to Communism; they had simply bridged the gap which war and hatred had opened. And the guards, for their reasons, had been willing to cooperate in the bridge-building.

It will be a rare world when this kind of brotherhood can heal antagonisms on a wider scale. The fact that it can work in microcosm shows there is nothing wrong with the principle.

(Copyright, William R. Frye, 1970)

DENNIS THE MENACE



Looking Back

From the Times of June 30, 1910

We would not have Dominion Day other than it is; the most joyous holiday in all the year. It is not a day to be dreaded by nervous persons who hate the din raised by powder explosions no less than they deprecate inflammatory addresses delivered in strident tones by patriotic orators. Let young Canada be. Let the day be associated with relief from the grinding toil which is the common lot even in this comparatively happy land of promise and prosperity.



RENE LEVESQUE

ACCENT OF DISGUST IN QUEBEC SEPARATISM NOW

'Independence Only a Matter of Time'

He sat there with all the easy confidence of the prize pupil come back to spin a dream for his old teachers. And they listened. Some, in respect, for one so young—23—who could dream a dream, and fight for a dream, of freedom for his people.

They knew too many his age who were chasing the dollar or dreaming of finding a dream in a smouldering grass fire. Others grumbled at his arrogance. Still others bluntly questioned the logic of his case and predicted direly that he was in for a rude awakening.

Almost their only point of agreement was that he didn't dress in rag tags and beads. His tailored, light brown summer-weight suit would have graced any trust company office.

For although his listeners were teachers — or most of them — he wasn't the prize pupil come home. He was Claude Charron, a teacher himself, of political science at a junior college, and the youngest member ever of the Quebec National Assembly.

And the dream he was spinning for his listeners at Glendon College's weekend conference on The Other Solitude was one of a separate Quebec.

▣

It was an unsettling dream to hear about. A half-dozen preceding speakers had left them with the impression that an independent Quebec was far from being an imminent phenomenon. Charron's attitude was one of wry amusement at this innocence.

By MAX McMAHON
Toronto Star

Independence was only a matter of time. A very short time. Doubters would soon hear Rene Levesque, Charron's leader in the Parti Quebecois, spell out in bitter terms how independence would be a French-only thing, in no way affected by the understanding or lack of understanding of English-speaking Canadians.

If the easy-liberalism of some of the teachers had led them to give a sympathetic hearing to Charron's case, Mr. Levesque's bitter-at-their-world tones caught them up shortly. It was all so different from the end-of-session, summer-soft intellectual picnic they had been enjoying.

They had been entertained, and informed, on opening night Friday by Robert Cliche, the former Quebec leader of the new Democratic Party. He turned on all the Gallic charm and wit for which Quebec was famous before it began to take itself so seriously.

His beloved region, the Beauce-Chauliere, southeast of Quebec city, should never have been opened up to colonization in the first place. Farming and forestry could never support it. The Maine border was in the backyard, and people had been spilling over it ever since the region opened a century and a half ago.

"We went to replace the Chinese in the textile mills." And, with a broad grin, to loud appreciative laughter—"And we won."

"The constitution? Take that business of the squabble between Quebec and Ottawa over jurisdiction in manpower. We have a saying. 'It doesn't matter if it's a dog or a bitch that bites you'."

Saturday morning was heavier, but still reassuring. Roland Morin, public relations director for the United Auto Workers and leader of the provincial NDP, was first up.

He asked whether the 24 per cent separatist vote in the recent Quebec election reflected nationalism or the reaction of a people whose economic situation ranged from destitution to the threshold of poverty. It was an apt description of conditions in six ridings the Parti Quebecois captured in Montreal and the one they took in the Saguenay.

He suggested that voters had chosen the Parti Quebecois as the only party that ran enough candidates to be a logical alternative to either the Liberals or the Union Nationale; the only party that had some elements of reform in its program; and they backed it in areas where nationalism was relatively strong and the labor movement relatively weak.

Emile Boudreau of the United Steel Workers painted a pinker nationalist picture. "Look at organizing and raiding campaigns in recent years," he said. "There hasn't been one where the unions haven't relied on the nationalist argument."

▣

But then he tempered even this. "I'm not talking separatism. There are all shades of nationalism."

As to the election: They didn't vote Parti Quebecois because it was a leftist party. They voted for it because it was a nationalist party. At least 50 per cent of the workers voted Parti Quebecois."

Evelyn Dumas, labor authority for the Montreal Star, and a shrewd negotiator of newspaper contracts when she was a member of the Confederation of National Trade Unions, foreshadowed some of Charron's predestination.

"Organizers used to shy away from nationalism because it had always been a reactionary thing. This has changed. Today, a measure of autonomy for Quebec unions is taken for granted. A few years ago, anyone who argued for autonomy was accused of being a separatist. Today it is taken for granted that there must be different services and different structures because Quebec is different."

Claude Charron, a professor at Glendon and a former student leader at Universite de Montreal, was a forerunner, too. He showed how students a decade ago had set up parallel organizations to demand their rights from university administrations and them dissolved them when they found they were being "involved" in the university establishment.

They now wanted changes in society, and confrontation through small groups was the way to achieve this. Big groups could be formed for special occasions.

Charron had been one of this latest generation, and when he became a teacher of political science at a junior college, he joined his students when they "occupied" their institution to demand wide-ranging changes in administration and curriculum.

▣

Hunching forward toward the microphone on the table before him: "It's not easy. Some are turning to violence. That's easy. What they have lost, though, is the possibility of speaking. The students are a social class in Quebec now. Different from the bourgeois. Different from the workers, even workers of their own age.

"We are the generation in gestation, the best educated, who have known no economic crisis and no war. We can take the control we need to be normal . . . We don't want just to take power. We want to change it . . .

"I have a dream. I had a Canadian dream until I found I wasn't discovering myself. If the Quebecois dream is over, I'll find another. I'll not look to the past." Then he left to see Hair.

Rene Levesque was dropping the past, too—the past in which he had spent so much time trying to tell English Canadians what he and his followers wanted.

That had all ended during the election, he said, when the big business-Liberal axis had perverted federal statistics to show how much Quebec gained from Confederation; when TV cameras were called in to film Brinks' trucks "fleeing" with securities; and when English Montreal newspapers defamed Canadians and tried to sow panic among the people.

The harsh rasp of continuous election oratory is gone, replaced by an accent of disgust.

"From 1966 on, when they broke Daniel Johnson's Union Nationale government, there's been a concerted effort by the business community to paint Quebec as black as possible; to keep investment out; to keep the French in panic as much as possible . . .

"It's degrading and debasing. And collectivly you're responsible. They're your business leaders . . ."

Bombs, if they don't bring injury or death, are "no worse than intellectual terrorism . . . There's more dishonest violence, more debased poison in the English establishment than in the kids using bombs in Quebec . . .

"When separatism comes, it will have to be French. We'll have to stop wasting energy on the English-speaking component of Quebec.

"Our basic support is in the working class. The so-called new elites and the students are massively in that end of the ballpark. When you have those groups, the future is there . . .

"We went into the election with 40,000 dues-paying members. We came out with 80,000 and it now is 90,000 . . .

"Quebec isn't about to become a nice housebroken province again . . . Separatists aren't about to become a nice little nuisance in federalism, being useful to help the rest of Canada to find its identity.

"We are separatists and we are going to separate."

Cambodians Begin to Awake 'To Magnitude of Catastrophe'

By T. D. ALLMAN

PHNOM PENH, Cambodia — With the American pull-out scheduled to be completed this week, and the government in firm control of little territory outside the capital city, "the Cambodian leaders and people finally," as one French resident here put it recently, "are beginning to realize the magnitude of the catastrophe."

The buoyant naive optimism which immediately followed the ouster of Prince Sihanouk has given way to concern and budding pessimism. Only by conceding exceptional powers to a parliamentary committee did the government of General Lon Nol last week accommodate major discontent in the national assembly — the same body that voted Prince Sihanouk out.

'Army Useless'

Says one Cambodian businessman, "the students are unhappy, the army is useless, the government is ineffective, our friends are indifferent and the Viet Cong are everywhere."

The Cambodians themselves invariably use the same French word, "inquietude," to describe their present emotional state. They are alarmed, but not yet panic-struck — although many fear that emotion will take hold after today.

There still lingers here the residue of the giddy days when the nation was temporarily united in the novelty of Sihanouk's absence, hopes of economic progress and the hatred of the Vietnamese. Now, with the country's economy destroyed and the military situation not reassuring, the doubts are everywhere.

A rickshaw pedlar complains about rising prices, the fact that his village no longer exists, and asks, "is it true the Americans are going to leave us too?"

A rich businessman has sent his wife and children to France, "for the summer" though the hot season has ended. "There's no trade now," he says.



WRECKED BUILDING is backdrop for South Vietnamese soldier who sits on curb of street in Tonle Bet, Cambodia, scene of battle earlier this month with Viet Cong.

The disappointed hopes and the growing fears eventually work their way up to high places. Last week, in a crisis the Cambodians managed largely to keep secret, the National Assembly balked at government proposals to rule by decree, lambasted the government for acting too slowly and not winning enough foreign aid, and came close to demanding the resignation of several cabinet ministers.

Paper Over Crisis

Cambodian sources credited the figure head chief of state, Cheng Heng, for papering over the crisis before it became public. Under an agreement worked out last week, the assembly named an executive committee to oversee the government.

Few observers here expect the Lon Nol government to fall by coup detat or vote of parliament in the immediate future. But the friction in the assembly, where the dissidents openly called for a total military alliance with South Vietnam and America and for a complete abandonment of neutralist objectives, is perhaps a foretaste of the broader fissures that may develop if things get even worse — as many diplomats here expect.

A military attache, for example, says the Cambodian army has deteriorated, not improved, in the last three months. "They are not becoming expert at war, they are just becoming more and more demoralized."

Adds another military observer, gloomily, "the army has gone from 35,000 men to more than 100,000 men in three months. The chief result is that 55 battalions of unarmed men must now be fed at government expense."

The official line is still one of optimism. "We will win in the end," says commandant Lon Non, brother of the prime minister. "Every day our troops are getting better. We drove the Viet Cong out of Kampong Speu and out of Kampong Thom," he adds, failing to mention that South Vietnamese troops did most of the fighting and that the towns were largely destroyed, further alienating the provincial population.

'We Need Guns'

A more reflective assessment of Cambodia's plight comes from one of the architects of Prince Sihanouk's downfall. Sixty-nine years old, Sim Var was one of the founders of the Cambodian independence movement and virtually the only Cambodian leader to criticize Prince Sihanouk in public prior to March 18.

"We cannot fight alone," he says. "We don't need foreign troops but we need guns, equipment, training. The Thais promised troops, but then send us only symbolic gifts. The Americans are withdrawing. The South Vietnamese will leave some troops, but they will not be sufficient."

"Events have passed Cambodia's ability to influence them," he continues. "We are now in the hands of the great powers. The war will end when it pleases the Americans, the Russians and the Chinese.

"The source of Cambodia's tragedy is that the war has lasted too long in Vietnam. The world has been rendered insensible to suffering by the atrocities there.

"For this reason, the world is indifferent to our pleas, and even the neutralists do not help us. The Americans are tired of the war. They no longer care."

(The Washington Post)

Little Time Left for Music

By PETER SWANN
(Director, Royal Ontario Museum)

Do you suffer from insomnia? If so I have a new game to help you. I usually wake early and spend an hour or so wondering whether to try to sleep or get up and work.

The radio keeps me company. So I have started to count ads. Advertisements are so much a part of our lives that we tend to take them for granted.

★ ★ ★

Counting sheep was once the cure but sheep are not such a part of our urban existence that they are boring whereas ads are a large part of our lives and are boring. Spot ads on radio are an instance.

Listening to one of my favorite private radio stations from 6:11 to 7:11 a.m. some time ago I decided to count and time the ads. In that one-hour period there were 15 ads for a total of 12 minutes, i.e., one minute in every five or 20 per cent of the broadcast time was spent in advertising.

I assume there are regulations governing such proportions and people with pencil and paper checking them. But it struck one as a fairly heavy proportion.

Most were 60-second productions—some slightly longer, a few were only 30-second spots. Allowing for news and gossip there seemed to be remarkably little time left for music.

Perhaps this does not matter so much when one has fine artists like Ethel Merman belting out the ads—Canadian content or not. Most records are not played in full, which helps create the illusion that you are getting lots of music.

★ ★ ★

Significantly enough, one of the few discs was Johnny Cash singing, amidst all the not-so-hidden persuasion, and the Voice of Modern Youth Cries What Is Truth? That particular youth would surely have been hard put to it to find out!

We were being tempted to buy everything from cars to banking services—ending with a convenient blanket offer from a finance corporation to help us buy anything and everything. One consolation of this particular station was that many people held prisoners in their automobiles as they drive into town could listen to the pollution count to which they were contributing so handsomely.

★ ★ ★

It seemed only fair to time the subsidized CBC over the same period. It had eight and a half minutes of advertising, 10 minutes of information on labor problems and farm news—and a mammoth public service advertisement of more than six minutes for the Salvation Army.

As opposed to the six minutes public service on CBC there was on the private station a 15-second public service announcement.

So as the CRTC meets in Ottawa and the broadcasting giants clash literally over our ears, perhaps we can all have a good think about what we would like to hear. Perhaps the air waves are indeed public property and not to be exploited for X million dollars per year profit by anybody!

★ ★ ★

Perhaps they are up for grabs. Perhaps the private companies perform a public service—even if it's only 15 seconds during an hour of 3,600 seconds. Perhaps they do care more about their responsibilities than their profits. Perhaps the CBC has too many ads and is neither fish, fowl nor good red herring.

Perhaps we should not be thinking so much about "Canadian content" as "content" period. I would like to hear what the man in the street thinks. He hasn't made himself heard very much over the clamor.

(The Globe and Mail)

The fab-a-log Philosophy

An organization dedicated to providing:

Escape Get away from the city, the suburb, the split level, the colonial. Come to the world of outdoor living, in Canada's most up-to-date line of leisure homes.

Ease Live those fantastic vacations, swinging long weekends, or the year round in a maintenance free, ruggedly constructed B.C. Lodgepole Pine Log home. No paint up, fix up, year after year, just sit back and watch this home beautify itself.

Recreation What is "YOUR-THING?" Skiing, swimming, fishing, boating, or just plain loafing? Pick the spot you've dreamed of to do it in. We'll provide shelter from the elements at a price to fit any budget and the style to fit any taste: Cabin, Chalet, El-House or A Lodge.

Family Life Haven't got a tree for a tree house? No swimming hole for the "TROOPS?" No trails for little Mat Dillon to ride on? Choose your spot—Choose your model—Fab-A-Log Homes will provide "YOUR PLACE" in which to do "YOUR THING."

Self Expression From our basic designs the sky's the limit. Choose the one you desire, personalize it, become your own interior decorator, architect. Our basics lend themselves all sorts of modifications, like big roaring open fireplaces — go ahead! Like modern free-standing little fireplaces? — go ahead!

Got a favorite paneling that turns you on? — go ahead! This is your "Thing"! DO IT!



We provide all this in a ruggedly handsome, architecturally designed, maintenance free B.C. Lodge Pole Pine Log home, erected for your leisure needs, styled to suit the most discriminating tastes.

Don't know how to get it built? — EASY — Our crews will handle the entire construction job. Just tell us where, semi-finished, or ready to move in. We will provide the complete ticket to "ESCAPEVILLE". Just let us know what you want.

WE BUILD BEAUTIFUL HOUSES — WE NEED BEAUTIFUL PEOPLE TO LIVE IN THEM!

To turn your dreams to realities, call the family gathering, select the model of your choice. THEN CALL US.

CANADIAN LOG STRUCTURES (V.I.) LTD.
P.O. Box 599, Nanaimo, B.C.
Telephone (604) 758-6011 or 754-5535

Please Mail Me Your Complete Planning Kit
(Enclose $1 for handling charge)

NAME .....

ADDRESS .....

SEE OUR DISPLAY HOME IN THE NORTHBROOK MALL — NANAIMO, B.C.

'LOT LESS' POLLUTION HERE

Author Seeks Spa-in-Sky and Finds Cowichan

By DONNA CLEMENTS

DUNCAN — After three trips around the world, searching for a Shangri-La, Canadian author John H. Tobe has settled in the Cowichan Valley.

Tobe, 63, his wife, her sister and 83-year-old mother, arrived from St. Catharines, Ont., a week ago to take up residence at their newly-purchased 127 acres on Rice Road near Crofton.

The author, publisher and nurseryman said he would like the farm to be self-sustaining. He has already planted a big garden because "we want to eat what I grow. We live off our garden."

Tobe said pollution drove him out of Ontario, after living there all of his life.

"I have always loved Ontario and it has been very good to me," he stressed, "but I don't love pollution.

"Hamilton is the most vile, vicious city in North America for pollution."

Tobe said he is not willing to die for the problem.

"This province has an ideal climate," he said. "I know there is pollution here too but a lot less than where I come from."

Tobe's main interest is "health."

"I became firmly entrenched in the subject about 15 years ago," he explained.

He has written 21 books which have sold over 250,000 copies.

"The biggest market is in the United States."

The horticulturist had been operating his present nursery in St. Catharines and publishing a magazine to help sell his product for many years before he wrote and published his first book, Growing Flowers, in 1956.

●

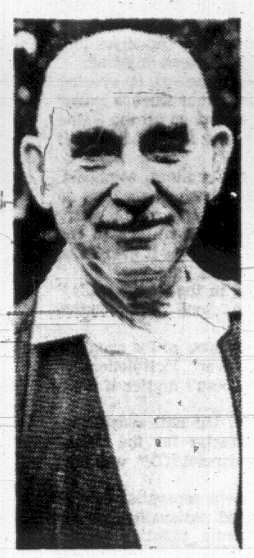
"I gathered all of the information I had published in the magazine over the years and put it in the book," he explained. "I like to write and when I finished the book I didn't have an avenue so I opened it by publishing the book myself."

Tobe said the book sold so well that two years later he wrote and published Romance in the Garden.

His third book Hunza, was written after a trip to the country in the Himalayas.

"I had read that the people from Hunza were the healthiest people in the world and I wanted to see," he said. "In my opinion they are the healthiest people. I think it is partially because they do not have too great a connection with the outside world and g[illegible] too little meat."

This book was published in the United States and has sold over 30,000.



TOBE
. . . health bug

Tobe said the success of one book, No Cook Book, surprised him. "It is a book filled with recipes for meals 352 days of the year and not one thing is cooked.

"The basis is no food was ever nutritionally enhanced or improved by cooking. Therefore anyone who eats raw foods will be healthy."

His book Guideposts to Health and Vigorous Long Life sold well but Tobe said his most successful book has been Proven Herbal Remedies which has sold well over 72,000 copies and will soon undergo another edition.

His latest book which has just been published is "I found Shangri-la."

●

"I visited all kinds of different places when I travelled around the world in 1959-61 and 63 studying the different healths, peace and comforts of the people," he said. "In my book I explain that I think I found the place which is the closest a human being will ever come to paradise."

Tobe said he had difficulty finding the community in Ethiopia but after much searching he visited the Falashas people.

"They are called the black Jews of Ethiopia. They live in only the remote areas of the country and have to live by themselves. I found they lived in a perfect setting for people to live and they have no real contact with civilization. I found the people to be intelligent; healthy looking; handsome and as clean and wholesome as anyone I had seen in my life."

Tobe is now writing a book on Security from a Little Land. "I have drafted it and it has already been sold," he said. "In the book I am telling people how to live on a small piece of land, be independent and find security."

Throughout his career Tobe said he has made many startling statements in his books and while speaking.

"I challenge any man, scientist or otherwise, to refute them."

"I am always backed by positive scientific evidence," he stressed. "I have a very thorough library that varies on health. I use only the best texts and authorities. They can not prove me wrong because I use their own ammunition."

Tobe said he only brought 12,000 books out of his 60,000-book library.

"I had to store the rest, I hope to bring them later."

The author said he is not a crusader and is only writing the books because he feels it is his debt to society to advise people about what he has learned.

"I am only advising people to make them more aware of the problems," he said. "What they do with the information is their own business."

Tobe said the main thesis of his writings are: no food is ever improved by cooking or heating; no food is improved by adding any chemicals whether used for a preservative or a flavor enhancer and maintaining agricultural chemical habits, we are throwing nature out of balance."

"I have had a garden for over 20 years and have never used a drop of chemical."

"Tobe said he practises what he preaches but is not a vegetarian.

"I eat mainly raw leafy vegetables and only have cooked foods, when I do, for my evening meal. I seldom eat meat and when I do it is usually raw salmon."

His main beverage is a herbal tea.

●

"The best diet on earth is an uncooked vegetarian diet."

Tobe said he still owns his farm, Home Nursery in St. Catharines.

He hopes to move his publishing business to the Duncan area. He publishes his horticultural magazine called Natural Living twice a year and the Provoker, which has over 125,000 subscribers, bi-monthly.

SPILLAGE CUT CONTENDS MILL

CROFTON — The Crofton Pulp and Paper Co. said today its wood chip spillage problem is under control.

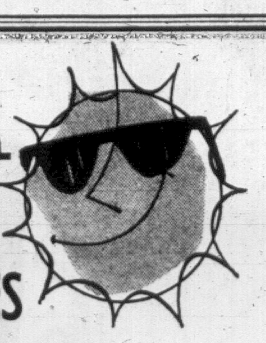
Manager Bill Reynolds said he is certain no charges will be laid against the company.

The mill was warned by district conservation officer G. W. Winsby last week that the spillage problem must be rectified by today or charges would be laid.

"We feel everything is under control now," said Reynolds. "I feel we are doing a pretty fair job."

Reynolds said all the mill's suppliers have been warned that wood chips scows must be kept in good repair and no overloading allowed.

Sun Fun



PRESCRIPTION SUNGLASSES

FROM 17.95

Single vision Prescription Sunglasses. A wide selection of frames from which to choose. Fancier frames as well, at slightly higher prices.

NOTE: We can duplicate the prescription of your present glasses.

WESTERN DISCOUNT OPTICAL
763 FORT STREET
386-6127

DUNCAN COWICHAN
(Duncan Office Ph. 746-6181)

Churches Set Up Summer Ecumenism

DUNCAN — St. John's Anglican Church and Duncan United Church ministers will hold ecumenical services here for the summer months.

Rev. Allan Kerr, Anglican minister, and Rev. Phillip Louie, United minister, will hold alternate Sunday services and then distribute questionnaires among their congregations to determine public response.

The second phase of the minister's experiment will be a joint youth discovery group, headed by two second-year university students, Nora Mann of the United Church and Robin McCauley of the Anglican Church.

DEEP-SEA SHIPS IN PORT

(All cargoes are forest products unless otherwise stated. Place names are destinations, not ports of registry.)

Victoria — Silvercape, U.S. Atlantic; Gandhi Jayanti, loading wheat for India.

Harmac — Princess Aurora, U.K. and continental Europe.

Port Alberni—Eastern Kiku, Japan; Hongkong Honour, Orient; Ostrogozhsk, Russia.

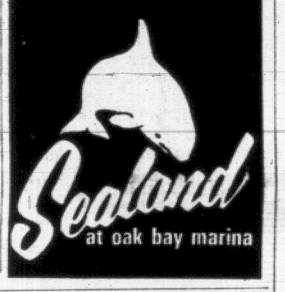
Crofton— Eelita, Japan.

Houston Passage — Conon Forest, U.K.

Port Alice — Hongkong Surety, Australia.

Nanaimo — Erato, South Africa; Viator.

HAVE YOU SEEN THE WHITE KILLER WHALE?



Sealand at oak bay marina

Egg Prices

	Producer	Wholesale
Grade A large	.37	.49
Grade A medium	.33	.45
Grade A small	.26	.38
Grade B	.26	.33

INDIANS PLAN PARK UPGRADE

DUNCAN — The Cowichan Indian band will use its Centennial funds to develop facilities at Somenos Park in its reserve.

Ken Sam was appointed chairman of the centennial committee Tuesday.

The committee will investigate possible track and field and lacrosse additions to the park.

A pioneer committee was formed to meet Duncan and North Cowichan city councils.

for 64 years there when you need us
Thomson & Irving
FUNERAL CHAPEL
1625 Quadra St. Ample Parking 384-2612

HOTEL SAFE ROBBED OF $7,000

A Nanaimo hotel was robbed of $7,000 Sunday in a safecracking.

A safe at the Tally Ho Travel Lodge, Terminal Ave., was opened and the loot included mostly cash, some cheques and a large amount of silver.

One case of beer was also stolen.

Safecracking tools were left at the scene.

Grit Meeting Supports White Paper

Support for the federal white paper on tax reform was one of several resolutions passed last week at a meeting of the Cowichan-Malahat Liberal Association.

Members voted 75 per cent in support of the white paper following a debate on the subject between president Michael Coleman (pro) and Ron Butler (con).

Results of other resolutions were: approval of welfare payments to striking or laid-off workers; opposition to provincial government policy of having the same man serve both as labor minister and attorney-general; support of ex parte interim injunctions.

Yugoslavia Hit

BANJA LUKA (AP) — A prolonged earthquake, with an estimated strength of 4 on the 10-degree scale, shook this central Yugoslavia city Monday, without causing any damage. The quake lasted longer than any of about 1,300 other tremors which have hit the area since the catastrophic quakes of last October.

Yorktonians Unite

A Yorkton, Sask., reunion picnic will be held in Beacon Hill Park Sunday for former residents of the prairie town.

The get-together will run from 2-5 p.m. in the park picnic area. Further information and transportation arrangements can be obtained by calling 592-3201.



Schenley London Dry Gin



25 oz. 12 oz.

*Try its gin-dandy flavour — you won't be short changed!

CANADIAN Schenley LONDON DRY GIN

Sparkling cool, crisp yet subtle in flavour, the perfect beginning for any gin drink.

A prestige product of Canadian Schenley Distilleries Ltd.

This advertisement is not published or displayed by the Liquor Control Board or by the Government of British Columbia.

Advertisement
10-minute jewelry test
Shows How To Clean Dentures

Modern dentures are like fine jewelry—precious but easy to damage. That's why so many dentists now recommend *soaking* your dentures clean in easy-to-use KLEENITE Denture Cleanser.

KLEENITE has a special stain removing formula that works 3 ways at once: (1) detergent; (2) activated oxygen; (3) solvent. It cleans dentures *like fine jewelry*. (For proof, just dip your diamond ring in KLEENITE for 10-minutes and see the difference.)

Fast-acting KLEENITE helps soak away denture film. Penetrates even tough tobacco stain. The dingier the denture, the more spectacular the results..with fast-acting KLEENITE!

Big hunger? Big thirst?

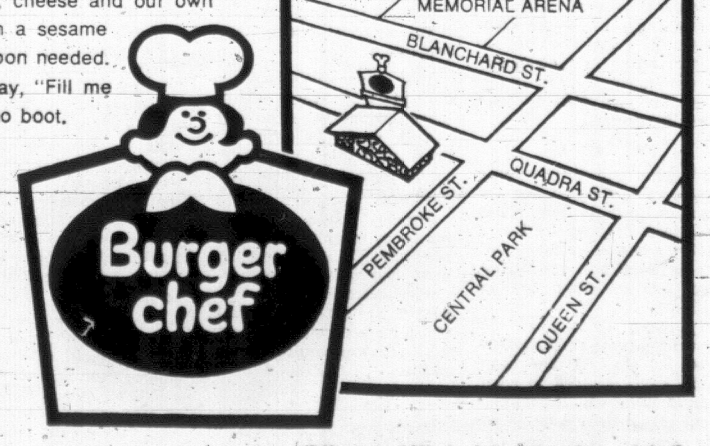
Satisfy both for the price of one!

Buy one 59c Big Chef burger to fill you up...



...and get a 30c Big Thirsty FREE!

When you drive in to your Burger Chef anytime from Wednesday, July 1 through Sunday, July 5 you'll get a great big free drink called (what else?) the Big Thirsty . . . your choice of orange or lemon-lime. This refreshing drink is free when you buy a yummy 59¢ Big Chef burger (that's two patties of meat, fresh lettuce, cheese and our own special garnish all wrapped up in a sesame seed bun. That's good!). No coupon needed. Just drive into Burger Chef and say, "Fill me up!" And get a free Big Thirsty to boot.



When you buy the Big Chef the drink's on us.

Offer good Wed., July 1 thru Sun., July 5



Suspect Nabbed

WINNIPEG (CP) —A man charged with capital murder in the stabbing death of a Winnipeg detective was taken into custody Monday, police announced.

Detective Supt. Ernest Pope said Thomas Mason Shand, 30, will appear in court today for formal arraignment.

Shand is charged in the death of Detective Ronald Edward Houston, 35. He faces an additional charge of attempted murder in the wounding of Detective John DeGroot, 28, recovering in hospital from stab wounds in his chest.

★ ★ ★

Loss Suffered

REGINA (CP) — Saskatchewan wheat farmers will lose $2,800,000 because they were not able to deliver all of their crop during the 1968-69 crop year, M. P. Bjronson, a Saskatchewan Wheat Pool official, said Monday.

★ ★ ★

Electric Greens

BANFF, Alta. (CP) — Longer golf seasons may be in the future with electricity heating greens to improve growth.

A study on the Baff Springs course showed there was less winter mold, faster growth in the spring and an extension of the season in the autumn when greens were electrically heated.

Dr. J. B. Lebeau of the federal research station at Lethbridge said the procedure is economically and biologically feasible and has some advantages over synthetic grass.

Engineer W. P. Winters, who designed the Banff Springs sytem, estimated the cost at $490 for 1,000 square feet of green.

★ ★ ★

Session 'Phoney'

NORTH BATTLEFORD, Sask. (CP) — The special session of the Saskatchewan legislature is phoney, costly and a waste of time and the public's money, Eiling Kramer, New Democratic Party MLA for the Battlefords said Monday.

Kramer, in a telegram to Premier Ross Thatcher, said he would not attend the session which was called to consider ways to end the strike by plumbers and pipefitters.

Kramer said the situation was created by the premier as a "cheap publicity stunt."

★ ★ ★

Small Firms Helped

WINNIPEG (CP) — Manitoba's Industry Minister Len Evans introduced legislation for second reading Monday that will broaden the scope of the Manitoba Development fund by placing special emphasis on the expansion and strengthening of small and medium-sized business.

B.C. ROUNDUP

Drug Conviction Nets Man 10-Year Sentence

VANCOUVER (CP) — John McKeoff, 36, was sentenced to 10 years in prison Monday following his conviction in Vancouver's marathon drug conspiracy trial.

McKeoff, convicted by a county court jury of conspiring to traffic in heroin, was sentenced by Mr. Justice W. R. McIntyre who said that no one could review McKeoff's criminal record and his 20 years of addiction without great sympathy.

McKeoff was the only one convicted in the trial which followed a year-long preliminary hearing and the judge directed that a new trial for two other accused, Edward Ponak, 34, and Conrad William Gunn, 36, be held Sept. 8.

The jury that convicted McKeoff failed to agree in the case of Ponak and Gunn, both of Vancouver.

In a related B.C. Supreme Court trial, David Galloway, 42, of Vancouver was found guilty Monday of tampering with a jury in an earlier trial for McKeoff and others. He was remanded to Thursday for sentencing.

Mr. Justice McIntyre said Galloway attempted to "pervert the cause of justice" by suggesting to a co-worker whose husband was the jury foreman that the husband would be paid $10,000 for arranging a hung jury. That trial was declared a mistrial.

Driver Fined

NANAIMO (CP) — Walter Allen Barnard, 29, of Nanaimo was fined a total of $1,000 in provincial court here Monday on chages of impaired driving and driving while prohibited.

★ ★ ★

Robber Jailed

VANCOUVER (CP) — Leonard Anderberg, 21, of no fixed address, was sentenced to seven years Monday for his part in four recent armed robberies here. Anderberg was part of a gang which told its victims: "Tell the police Bonnie and Clyde were here."

★ ★ ★

Two Run for Mayor

KITIMAT (CP) — Two candidates will contest the mayoralty byelection here July 11. Bryan Graydon and John Springer will run for mayor, and Mrs. Jim Gray, Gordon Brent, Tim Willis and Ted Campbell will contest a vacant aldermanic seat.

★ ★ ★

Man Charged

HAZELTON (CP) — Gerald Harris, 21, of Kitwanga was charged with attempted murder following a shooting incident 40 miles west of here.

An unidentified man was shot in the neck during an argument in Kitwanga. He was reported in good condition Monday.

★ ★ ★

Youth Killed

DELTA (CP) — David George Harper, 17, of Delta was killed today when he was struck by a Burlington-Northern Railway freight train near his home.

★ ★ ★

Action Launched

VANCOUVER (CP) — Ross Alden of Vancouver launched Supreme Court action here Monday against P. A. Gaglardi, minister of rehabilitation and social improvement. He seeks a declaration that persons in need as a result of strikes and lockouts are entitled to have their social assistance applications handled on their own merit.

RULING FROM COURT

Crux Hearing Private

VANCOUVER (UPI) — A preliminary hearing into charges of fraud and theft against three former directors of the now defunct Commonwealth group of companies opened here Monday with a court ruling evidence cannot be published until the case is over.

Provincial court Judge James Bartman said he had to make the order after it was sought by lawyer Jack McGivern, who represents A. G. Duncan Crux, former head of the 30-company empire.

Crux, 63, Cornelius Polvliet 59, former adviser and director to the group, and Mrs. Margaret Harling are appearing before Judge Bartman.

Crux and Mrs. Harling, his former law partner, have elected trial by judge and jury. Polvliet has chosen to be tried by judge alone.

The charges being dealt with initially are that Crux, Polvliet and Mrs. Harling — between Aug. 1, 1964 and Dec. 31, 1967 — fraudulently converted shares in Commonwealth Trust Co., the property of Commonwealth Savings Plan Ltd., of a value in excess of $50, to the use of guarantee establishment thereby committing theft.

Polvliet and Mrs. Harling are accused also of a similar offence between the same dates with respect to Commonwealth Trust Co., shares belonging to Commonwealth Investors Syndicate Ltd.



DATSUN PICKUP
BUY THE BEST-SELLING IMPORT TRUCK IN NORTH AMERICA . . .
Does the Job at Half the Cost!



SAVE UP TO 50% ON OPERATING COSTS with this rugged, versatile DATSUN. Powerful 96 HP OHC engine. Big "6" bed carries up to 2,000 lbs. Delivered with 4-speed syncromesh stick shift, heater and defroster, windshield washers, back-up lights, mud flaps, cigar lighter, waterproof ignition, torsion-bar suspension, battery-saving alternator, vinyl interior, and many more extras. VICTORIA'S BEST TRUCK BUY.

DAVID MOTORS LTD. $2195 FULL PRICE DATSUN
1101 YATES AT COOK 386-6168

Jobless Must Pick Up Cheques

Due to the uncertainty of mail delivery, Unemployment Insurance Commission cheques and other documents will be issued only at UIC offices, regional director Duncan Young announced Monday.

Until postal workers settle their dispute with Ottawa, Island residents on unemployment will have to pick up their cheques in Nanaimo or Victoria.

Other issuing offices throughout the province are Vancouver, New Westminster, Terrace, Prince George, Prince Rupert, Kamloops, Kelowna, Castlegar.

The Monday announcement applies only to B.C., but similar arrangements for distribution of cheques and documents have been made in Winnipeg and parts of Ontario and Quebec.

The Vancouver and New Westminster offices will open Saturday to issue the first batch of cheques.

Other offices listed will issue their first cheques during regular business hours — 8 a.m. to 4:30 p.m. — starting Monday, July 6.

"We have a responsibility to ensure that as many claimants as possible receive their unemployment insurance benefits payments," Young said Monday.

Persons who are unemployed but have not het established a claim must do so at one of the issuing offices.

A spokesman for the Vancouver post office said claimants can expect to stand in line when they pick up their cheques because there is an exceptionally large claim load this year. With some 80,000 active claims, in the neighborhood of 38,000 cheques are being issued weekly.

Air Strike Set in U.K.

LONDON (Reuters) — A spokesman for a union representing airline stewards and stewardesses said today there is no hope of averting a 24-hour walkout starting at midnight tonight against Britain's two major airlines.

Peter Milani, secretary of the British Airline Stewards and Stewardesses Association, said the strike would begin at midnight against the British Overseas Airways Corp. and British European Airways.

It is estimated that a strike would ground 200 airliners and affect the travel plans of at least 15,000 passengers.

The union, which says the strike will be the first of a series of weekly 24-hour stoppages, is seeking to have cabin staffs regarded as air crew and have the right to retire at age 55 instead of 63.

Only stewards and stewardesses in Britain and the Channel Islands will take part in the strike.

Cable Campaign Soon to Spread

Richard Reeve will spread his campaign against proposed new cable television rules across the country this week.

He said Saturday he will write letters to daily newspaper editors in 32 cities with populations of more than 100,000.

He also disclosed that Victoria area petitions have gained about 6,000 signatures.

Oak Bay Police Promote Bryan

Constable John Edward Bryan of the Oak Bay Police Department was promoted to the rank of sergeant Monday.

Bryan, with the force since 1954, has been working in investigation as a detective-constable.

Man, 73 Robbed Of 60 Cents

A 73-year old man was knocked down and robbed of 60 cents early Sunday morning.

Emile Perreault, 822 Tolmie, was admitted to St. Joseph's Hospital suffering a broken arm after a young man knocked him to the pavement in the 2800 block of Douglas just after midnight.

The thief stole 60 cents, which was all that his elderly victim was carrying.

Advertisement

MIRACLE COATING REPLACES PAINT

Another boon to the space age has been accomplished for home and apartment owners — an exterior wall coating so tough and durable it is guaranteed to totally eliminate exterior painting for over 15 years. This remarkable product combines the long-lasting properties of fiberglass, asbestos, mica and perlite to make a wall surface that resists all climatic extremes. 16 colors available.

Guided missile manufacturers for the United States government have found this material a superior product for insulation of heat shields used in the space program. Over 2 million world-wide applications have been made on industrial, commercial and residential buildings since 1946.

Applied With a Gun

"Fiberglass" Textured Coating is applied with heavy-duty spray equipment under high pressure. It fuses itself to the wall surface to a thickness of 20 times that of paint. It remains flexible and withstands cracking and surface expansion and contraction. Every application is registered and factory-guaranteed for 15 full years against chipping, peeling or flaking.

Free information on how easily you may have "Fiberglass" Textured Coating applied now at low bank terms, with no down payment, may be obtained by calling direct or collect to Textured Coating Division:

Estimates are Free

ALLIED MARKETING SERVICES LTD.
3172 Douglas St.
Call Anytime
Victoria—Ph. 385-2732
Port Alberni—Ph. 723-8011
Nanaimo—Ph. 754-5535

B.C. Tel, part of Trans-Canada Telephone System



wise birds phone ahead

There's nothing like spending the night in a cramped car — to point up the advantages of phoning ahead for hotel or motel accommodation. With more people travelling these days, you just can't take chances. So next time you take a trip — pick up the phone first — and make sure of a comfortable place to sleep!



"Pity the man who forgets to phone ahead for reservations"

B.C. TEL

Remember! It's cheaper to call long distance — between 6 p.m. and 6 a.m.

TORONTO MARKET TRADING

TORONTO CLOSING STOCKS
Distributed by CP

Toronto Stock Exchange—June 30

Complete tabulation of Tuesday transactions. Quotations in cents unless marked $. z—Odd lot. xd—Ex-dividend, xr—Ex-rights, xw — Ex-warrants. Net change is from previous board-lot closing sale.

INDUSTRIALS

Stock	Sales	High	Low	Close	Net Ch'ge
A—B					
Abitibi	2730	$7⅝	7⅜	7½	
Acklands	2125	$5½	5½	5½	
Acres Ltd	200	19	9	0	— ½
Acres A pr	369	36	36	36	+ ½
Acres wt	100	250	250	250	
A.G.F.M	650	440	440	440	
Almco Ind	1500	$14¼	13⅞	14¼	+ ¼
Alta Gas T	5260	44¾	41	41	— ¾
Alta Gas p	65	65	65	65	
Alta G D p	100	$115	115	115	—1½
Algo Cent	350	6⅜	6⅜	6⅜	+ ¼
Algoma St	3597	$12¾	12¼	12¼	
Alcan	6086	$22	21⅜	21⅜	— ⅛
Alcan pr	3435	$26	25⅝	25¾	— ¼
Almin Zp	100	$31	31	31	— 1
Amg CT 290	215	$34½	34⅛	34⅛	
Amg CT 315	225	$40	39	39	
Aquitaine	2845	$17¼	16	16	—1⅛
Argus C pr	250	$8¾	8⅝	8⅝	
Asbestos	402	$26½	26¼	26½	— ¾
Atl Sugar	300	$5¾	5¾	5¾	
Atl Sug A	225	$13	13	13	
Atl Sug w	900	125	125	125	— 1
Auto El	150	440	440	440	
Bahama	2000	30	29	29	— 1
Bank Mtl	2463	$15¼	15	15	— ⅛
Bank N S	7361	$16¾	16⅛	16⅜	— ⅛
Barbr-Ell	210	$12	12	12	
Bathrst p	325	$11¼	11½	11½	— ⅛
Beavr Eng	100	86¼	6¾	6¾	
Beaver L	1100	$10¼	10¼	10⅜	+ ⅛
Belding w	500	265	265	265	
Bell Canad	4923	$42	41¾	42	+ ¾
Bell Can pr	861	49½	49	49¼	+ ¼
Biltmore	225	12	12	12	
Biltmore p	210	$12	12	12	
Block Bros	200	280	280	280	+ 5
Bombrdier	175	$12¾	12¾	12¾	— ¼
Bow Valy	2000	$10¼	9⅝	9⅝	— ¼
Bow Vlly w	500	165	165	165	— 5
Bowes	220	$13¼	13⅛	13⅛	
Bramalea	8000	280	275	275	— 5
Bramal w	200	175	75	1175	— 5
Brascan	3310	$13	12¾	12⅝	— ⅜
Bridg Tank	600	245	245	245	+ 5
Bridg Tnk p	210	$21	21	21	
Bright	100	$10	10	10	
BC Forest	250	$23	22⅞	22⅞	
BC Frest p	220	$39¾	39⅜	39⅜	
BC Pack A	24	$17	17	17	
BC Pack B	229	$17	16¾	17	
BCPh 6 pr	25	$75	75	75	
BCPh 4¾ p	210	$57½	57¼	57¼	
BCPh 4.84	225	$14⅞	14⅝	14⅞	
Brinco	588	405	405	405	
Bruck B	100	$7½	7½	7½	+ ½
Budd Auto	785	440	440	440	—15
Burns Fds	280	$7½	7½	7½	— ⅛
C—E					
Cad Dev	100	85	5	5	
CAE Ind	2132	400	380	385	
Calgary P	425	21	20⅞	20⅞	+ ⅛
Campeau	300	330	325	325	+ 5
CD Sugar	210	$31	30⅜	30⅜	— ¼
Can Cem	67	$34	34	34	+ ¼
Can Malt	275	$20	20	20	
Can Malt p	470	82	82	82	
C Nor West	500	140	140	140	
C Packrs	1935	$20¾	20¼	20⅜	— ⅛
Can Perm	100	$10	10	10	
Cdn Brew	3115	$6⅝	6½	6⅝	
C Brew A	50	$7½	7½	7½	
Cdn Can A	220	455	455	4555	
CC Manag	300	$10	10	10	— ⅜
C Curtis	200	74	74	74	+ 2
Cdn Equty	1015	$5⅞	5⅞	5⅞	+ ⅜
C Found	100	$5¾	5¾	5¾	
C Found pr	225	$11¼	11¼	11¼	
C Hydro	1100	$10¾	10½	10½	
C Imp Bank	4301	$19½	19	19⅛	— ⅜
C Ind Gas	3893	$7½	7¼	7½	
CIL	225	$8¼	8¼	8¼	
C Intrurb p	300	$6¾	6¼	6¾	
C Marconi	200	325	325	325	
CP Inve pr	1670	$21¼	21¼	21½	+ ¼
CP Inve w	1825	485	475	480	
CPR	2070	$52¼	52	52¼	— ½
Cdn Tire	250	$20⅞	20⅞	20⅞	
Cdn Tire A	906	$18⅞	18⅝	18⅞	+ ¼
C Utilties	31	$31	31	31	+ ¼
CWN Gas	245	$14	13¾	14	
Canron	1155	$14¼	14¼	14¼	— ¼
Capit Div	2400	115	105	110	— 5
CDP Com	250	250	250	250	
Chat-Gal	25	$11½	11½	11½	
Chemcell	1020	490	480	480	— 5
Chem 175 p	220	$21	21	21	
Chrysler	1195	$19	18¾	18¾	— ¼
Coolville A	100	275	275	275	— 5
Columbia	200	$5	5	5	— ¼
Coiumbi p	225	$14	14	14	
Cominco	1445	$21¼	21	21¼	+ ⅛
C Holiday I.	125	$8⅜	8⅜	8⅜	— ⅛
Compro	150	175	175	175	—20
Compr Ap	100	9⅝	9⅝	9⅝	— ¼
Comtech	2300	160	125	150	+30
Con Bath	1355	$11⅜	11⅛	11¼	— ⅛
Con Bath p	2450	$16⅜	16½	16½	— ¼
Con Bath w	500	75	75	75	
C Bath 68 w	115	375	375	375	—25
Con Bidg	6400	115	105	110	
Con Textile	200	$11½	11½	11½	+ ¼
Con Distrb	152	$13⅞	13⅞	13⅞	— ⅛
Cons Gas	8520	$15¾	14⅜	15	— ⅛
Con Gas B	25	$76	76	76	— ½
Corby vt	235	$24⅝	24⅝	24⅝	
Cornat Ind	1000	110	110	110	—45
Corontn p	700	140	140	140	
Cosmos	100	200	200	200	
Couvret P	110	$5¼	5½	5½	
Crain R L	270	$13¼	13⅜	13¼	
Crwn Trst	100	$9	9	9	+ ⅛
Crow Nest	250	$40	40	40	
Cummngs	200	$9¾	9⅝	9⅝	+ ⅜
Cunnifnam	200	$9	9	9	+ ⅛
Cygnus A	402	415	410	410	—30
Cygnus B	21	400	400	400	
Dawson D	250	475	475	475	
Delta Elec	100	125	125	125	+ 5
Distl Seag	2670	$44¾	44½	44½	
Dome Pete	1110	$46	44	44	—2½
D Bridge	475	$13¾	13½	13¾	— ¼
D Ctrntr	200	$5⅛	5⅛	5⅛	
D Coal pr	100	$19	19	19	+ 1
Dofasco	5734	$19½	19¼	19½	— ⅛
Dofasco p	150	$71½	71¼	71½	
Dom Glass	1000	$10½	10¼	10½	
D. Magnes	200	$7	7	7	
Dom Store	290	$12¾	12¾	12¾	
Domtar	1780	$13¾	13¾	13¾	— ⅛
D Textile	2300	$10	10⅜	10⅜	+ ⅛
Donlee M	6800	$5	5	5	
DRG Ltd	100	$9	9	9	— ⅛
Dupont	309	$16¼	16⅛	16¼	— ¼
Dylex Div	100	$6	6	6	
Dylex D A	425	425	425	425	+15
Eddy Mtch	200	$14	14	14	
E-L Fin	100	$5½	5½	5½	+ ¼
E-L Fin w	100	190	190	190	— 5
Electro ltd	100	$18½	18¼	18½	
Erie D	1100	$5⅞	5⅞	5⅞	+ ⅜
Erie D A	100	$6⅛	6¼	6¼	+ ⅛
Exquisite	200	$7	6¾	7	
F—J					
Falcon	1213	$141	140⅝	140⅝	+ ¼
Fam Play	150	$9⅛	9⅛	9⅛	+ ⅛
F Play w		See list below.			
Fed Farm	5500	225	210	223	+ 5
Fed Grain	400	$5¼	5¼	5¼	— ⅛
Fleet Mfg	280	85	76	76	
Ford Cnda	620	$55⅞	55⅞	55⅞	— ⅜
Fraser	100	$22¾	22¾	22¾	— ⅛
Galt Ml Irn	2100	48	43	43	— 2
Gaz 5.40 p	220	$55¼	55¼	55¼	
Gaz M 66w	100	120	120	120	
Gdn Mang	720	$5	5	5	+25
gen Distrb	350	$9¼	9¼	9¼	+ ¼
GMC	60	$63¾	63¾	63¾	
Genstar L	1157	$9¼	9	9⅛	— ⅛
GL Paper	260	$17⅛	17⅛	17⅛	
Gt Winter	1000	295	260	290	+25
Gt W Life	220	$42	42	42	
Greyhnd	100	$10½	10½	10½	+ ¼
Grissol	100	425	425	425	
Grnwr Trst	234	$9⅛	8¾	9⅛	
Gulf Can	512	$14¾	14½	14⅝	— ⅛
H Group	800	$8	8	8	
Hardee	100	80	80	80	
Harlequin	400	275	260	275	+15
Harris J S	300	150	150	150	
Harveys F	1550	125	120	120	—30
Hawker S	150	180	180	180	— 5
Hawker pr	70	$48	48	48	+ ½
Ho OA	12345	$13½	12¾	12⅝	— ⅛
Home B	2400	$15½	15¼	15⅜	+ ⅛
Horne Pit	100	210	210	210	+ 5
H. Bay Co	1925	$11⅞	11⅝	11⅞	— ⅛
HB Oil Gas	1149	$35½	34¾	34¾	—2⅛
HB Oil G pr	193	$52	51	52	+1⅜
Hunter D	100	$8½	8¼	8½	
Huron Eri	300	$16¼	16¼	16¼	+ ¼
Husky Oil	7820	$7¾	7	7	— ⅜
Husky A pr	30	$37½	37½	37½	— ⅛
Imp O	14579	$15⅝	15	15⅛	— ⅛
Imp Tob	387	$13¼	13¼	13¼	— ⅛
Ind Accept	1000	$14¼	13¾	14⅛	+ ⅛
In Acc	200	415	415	415	+ 5
Ingersol	1869	$7⅜	7⅜	7⅜	
Inland Gas	255	$9⅛	8¾	8¾	
Inland G p	140	$13½	13¼	13½	
Inter-City	270	$11¼	11	11	— 1
Intr Cty w	100	325	325	325	+25
Intrmetco	300	225	225	225	
IBM	370	$270	260	260	— 6
Int Nickel	5187	$29¾	29	29¼	— ¼
Int Util	5554	$20⅝	19⅝	19⅝	
Int Util A	260	$21	21	21	
Int Div	200	110	110	110	+ 5
Intpr Pipe	6916	$21¼	20⅜	21⅛	+ ¼
Int Pipe w	700	815	805	815	+10
Ip SP	27410	$6⅛	5½	5¾	+ ⅛
Intpr Stl pr	500	$20	18	20	+ 2
Inv Grp A	6750	86⅝	8	8⅝	+ ⅛
Inv Grp 5 p	2535	$17⅜	17¼	17⅜	

Stock	Sales	High	Low	Close	Net Ch'ge
In Overseas	100	$5⅜	5⅜	5⅜	+ ⅛
Irwin Toy	210	$11⅞	11⅝	11⅞	+ ⅛
ITL Ind	250	$5½	5½	5½	
Ivaco Ind	250	$5⅜	5¼	5⅜	— ⅛
IWC Ind	200	210	210	210	—10
James Ind	3835	60	53	60	+ 8
Jefferson	1000	$8⅛	8	8	— ⅛
Jockey C	240	$43	340	345	— 5
Jockey A p	220	$7¼	7¼	7¼	
K—N					
Kaiser Re	500	$14¼	14⅛	14¼	+ ⅛
Kaps Tran	320	$7⅜	7⅜	7⅜	— ⅛
Keeprite P	100	$9	9	9	+ ⅛
Kenting	200	$8	8	8	
Koffler	100	$9	9	9	+ ⅛
Labatt	200	$22	22	22	
Labatt pr	500	$23½	23¼	23¼	— ¼
Lafarge	275	$13⅜	13½	13½	
LOnt Cem	200	195	190	190	
Lau Fin	100	390	390	390	—10
Lau F 2.00	310	$19½	19½	19½	
Leigh Inst	260	$12	11½	12	
Leons Fra	100	375	375	375	
Livingston	200	$7	7	7	
Lob Co A	24	$5½	5½	5½	
Lob Co B	140	$5⅝	5⅝	5⅝	
Lob C A pr	304	$20½	20½	20½	— ¼
Lob C B pr	290	$21¼	21¼	21¼	+ ⅛
Lob Inc	700	$6⅜	6¼	6¼	
Loeb M	1750	435	425	425	— 5
Maclean H	500	$11	11	11	— ¼
MH Cable	330	365	365	365	+ 5
MB Ltd	2756	$23½	23¼	23¼	+ ⅛
Magnet El	200	465	465	465	
Magnetics	125	95	95	95	— 5
Maher pr	200	$7⅛	7⅛	7⅛	
Major H D	200	185	185	185	
Manair In	300	83	81	83	— 1
M Lf Mills	990	$11¾	11	11	— ½
Maritime	2120	$16¾	16	16¾	
Markboro	2900	360	350	350	—10
Markbro w	600	105	105	105	+ 5
Mass-Fer	2315	$9¾	9¾	9¾	
MEPC	600	325	325	325	
Milcrosyst	281	$6¾	6¾	6¾	
Milt Brick	100	410	410	410	
MLW Wor	100	$9	9	9	+ ⅛
Molson A	735	$13¾	13	13¾	+ ⅛
Molson B	100	$13¾	13¾	13¾	+ ⅛
Moore	5640	$29½	29	29	— ⅛
Murritt B	3900	$5	5	5	
Nat Drug	290	490	480	480	
Neonex I	875	$12¾	12¾	12¾	— ⅛
NB Tel	478	$13⅛	13⅛	13⅛	— ⅛
N Provid D	3000	61	60	60	— 1
Nia Wire	300	320	19¾	20	— 2
Nia Wire B	300	$17	16¾	17	
Noranda	3399	$26⅞	26¾	26¾	+ ⅛
Nor Cti G	1726	$11¼	11⅛	11¼	
Nor Cti w	400	440	440	440	—10
NS L p	441	$7⅛	7	7	— ⅜
NuWest H	200	380	380	380	
O—S					
Oil Patch	100	305	305	305	
Orlando R	150	$5	5	5	
OSF Ind	10620	385	365	375	+20
Oshawa A	2410	$14	13⅝	13¾	— ⅛
Oshawa w	513	200	200	200	—10
Overind 2 p	100	210	210	210	—10
Pac Pete	3080	$19½	18½	18½	— ⅛
Peace Riv	700	130	130	130	— 5
Pembina	300	$16⅜	16⅜	16⅜	
Petrofina	20	$14	14	14	
Phillips Cb	100	$6⅝	6⅝	6⅝	— ⅛
Pow Corp	3465	$5⅞	5⅝	5⅝	— ⅛
Pow C 5 pr	100	$8¾	8⅝	8⅝	+ ⅛
Price Com	2200	$7⅞	7¾	7¾	+ ⅛
Quinte A	160	200	200	200	
Rank Org	150	$12⅜	12⅜	12⅜	+ ⅛
Readers D	2300	425	405	405	— 5
Realty C	400	195	195	195	— 5
Reed Oslr	700	$17¾	17⅝	17⅝	+ ⅛
Reichhold	250	$5¾	5¾	5¾	
Reitman	225	$19¼	19¼	19¼	
Reitman A	2143	$16¼	15¾	15¾	
Reveistk	170	$5⅞	5¾	5¾	
Reveistk p	210	$13¾	13¾	13¾	
Rileys D	1200	125	125	125	+15
Ronald Fd	248	$12¾	12⅜	12⅜	
Rothman	841	$9¾	9¾	9¾	+ ⅛
Roth B	101525	$13⅜	12	12	—1⅜
Royal Bnk	3965	$21	20¾	20⅞	— ⅛
Royal Trst	25	$26¼	26¼	26¼	
Russl H p	300	$20¾	20½	20½	+ ⅛
St Maurice	1100	65	63	63	— 4
Sandwell	200	$7½	7½	7½	
Sayvette	300	300	300	300	
Schneid b p	100	$6½	6¼	6⅜	+ ⅛
Scot Paper	200	$19	19	19	+ ⅛
Seaway pr	300	400	390	390	— 5
Seaway w	200	77	77	77	+ 1
Secur Cap	1100	320	315	315	— 5
Shaw Pipe	350	$6¾	6¼	6½	— ⅛
Shell Inv p	525	$25	24¼	25	+ ½
Shell Inv w	560	$16⅛	16¼	16¼	+ ¼
Shell Can	4184	$25⅝	25	25⅜	+ ⅛
Shully's	100	$5½	5½	5½	+ ¼
Sifton Pro	200	260	250	250	—20
Silverwd A	1204	$16	15¾	16	+ ½
Silverwd B	24	$15	15	15	
Simpsons	985	$15⅝	15¾	15⅝	— ⅛
Simpson S	209	$20¼	20¼	20¼	— ¼
Skyline H	100	$6⅝	6⅝	6⅝	+ ⅛
Slater Stl	2780	$12¼	12	12	— ⅜
St Brodcst	1100	$8⅜	8⅜	8⅜	
St Can	12596	$21⅝	21⅛	21¾	+ ⅛
Steinbg A	300	$14½	14	14	— ½
T—Z					
Teaco	201	$21⅞	21⅞	21⅞	+ ⅛
Texas Gu S	600	$15½	15	15	
Thom Box	200	8⅞	6¾	6¾	— ⅛
Thom Nex	6200	$17¾	17¼	17¾	+ ⅛
Thom N pr	50	$45½	45½	45½	
Toromont	100	75	75	75	+ 5
Tor Dm Bk	2760	$17⅜	17¼	17⅜	— ⅛
Tor Star B	160	$12¼	12¼	12⅜	
Traders A	985	$8⅝	8½	8⅝	— ⅛
Trader B p	200	$23¾	23¾	23¾	
Trader 65 w	225	75	75	75	
Trader 69 w	290	175	175	175	— 5
Transair	230	330	330	330	
Tr Can PL	1120	$25¾	25½	25½	+ ¼
Tr Can Pf p	200	$38½	38½	38½	— ½
Tr Can A pr	330	$51½	51	51	
Tr Can P w	210	645	645	645	
Trans Mt	1619	$15¼	15	15⅛	+ ⅛
Trizec Crp	605	135	125	125	
Un Carbid	600	$11¼	11¼	11½	
Un Gas	1825	$13¾	13¼	13½	— ⅛
UGas A pr	210	$36	36	36	
Union Oil	200	$30	30	30	— 1
Un Wburn	100	$7	7	7	+1½
U Sections	100	36¼	6¼	6¼	— ¼
Van Der H	250	390	360	360	+10
Versafd	250	$7¼	7	7	— ⅛
Versatil A	1425	140	125	125	— 5
Vic G Tr	212	$14½	14½	14½	
Vic Wood	400	$11	8½	11	+1⅜
V Wood A p	200	$6½	6½	6½	+ ⅛
Vulcan	800	$8¼	9	9	
Walk GW	385	$40¼	40¼	40¼	— ⅛
Weldwod	5600	$12¾	12¾	12¾	
Wstburne	350	$5¾	5½	5½	
Wbur A p	265	$23¾	22¾	23¾	
Weste St	1025	$16¼	16¼	16½	— ⅛
Westeel	100	$9¾	9¾	9¾	— ⅛
Westfair	25	$26	26	26	
W Cdn Seed	1100	215	210	215	+10
W Pacific	440	435	425	435	+ 5
WSuppis A	100	$7	7	7	
Weston	800	$20¾	20¾	20¾	
Wstn 6pr	210	$82	82	83	
White Pas	100	$14¼	14½	14½	
White P A	200	$20¼	20½	20½	— ⅛
Woodwd A	1150	$15⅜	15¼	15½	—
YR Prop	300	85	5	5	
Zellers	1200	$9	9	9	

MINES

A—B					
Acme Gas	1000	9	9	9	
Agnico	56300	215	200	204	—21
Akaitcho	3200	43	42	43	+ 3
Am Larder	1500	50	50	50	
Area A	100	200	200	200	+10
Argosy	1500	46	43	43	— 2
Armore	2000	13	13	13	
Aunor	600	175	175	175	
Bankeno	1200	305	290	290	—10
Bankfield	3150	6	5	6	+ 2
Belcher	1000	40	40	40	
Bethus	1000	$13¾	13⅝	13⅝	— ⅛
Big Nama	1000	17	17	17	
Bl bay	23000	8½	7½	8½	—1½
Bl Hawk	2100	31	31	31	
Bral Can F	1300	150	150	150	
Brameda	1200	275	265	270	+ 5
Broul Reef	500	22	22	22	+1½
Brunswk	1200	570	560	560	—10
Bunker H	5000	10	10	10	
C—E					
Cam Mine	3000	21	20	20	+ 1
Camflo	2100	233	226	226	—12
Cam Chib	1325	755	730	730	—30
Camp RL	200	$24	23¾	23¾	— ⅛
C Tung	600	190	185	190	+ 5
Cdn Nisto	1000	12	12	12	—1½
Captain	2000	8¼	8	8	— ½
Cassiar	1970	$20¼	19¾	20¼	+ ½
Cent Pat	400	253	250	250	
Chemaloy	6200	155	137	155	+10
Chimo	2300	130	128	129	+ 3
Coch Will	1700	48	45	45	— 3
Coin Lake	1000	15	15	15	
Columb M	1500	42	42	42	+ 1
Coniagas	1000	28	27	27	— 3
Conigo	3000	14	14	14	
C Callinan	2500	11	10½	11	+ ½
C Marben	4400	330	325	325	—10
C Morisn	3500	215	213	215	+ 3
C Rambler	2500	88	88	88	
C Red Pop	1000	7	7	7	+ ½
C Rexspar	500	50	50	50	
Conwest	2600	$10	980	10	
Coprcorp	1000	42	42	42	
Cop Fields	100	131	131	131	
Coulee	16800	29½	28	29½	+ ½
Craigmt	1600	$12	11¾	12	+ ⅛
Crowbank	500	12¼	12¼	12½	+ ⅛
D'Aragon	1500	19½	19½	19½	—1½
D'Elda	23500	86	85	86	— 1
Denison	260	$23½	23¼	23¾	+ ¼
Dicknsn	100	166	166	166	+ 6
Discovry	1000	140	138	140	+ 8
Dome	200	358	58	58	
D Explo	14600	111	105	105	— 7
Donalda	3000	30	30	30	
Dynasty	10300	680	635	680	+ 5
East Sull	100	560	506	560	+20
Endako	425	$12½	12¼	12½	+ ¼
F—J					
Fort Reinc	500	47	47	47	— 3
Frobex	2000	28	28	28	+ ½
Gnt Masct	3350	300	300	300	
Giant k	100	810	810	810	—15
Goldray	z150	78	78	78	
Goldrim	1500	33	28	28	— 7
Gortdrm	2500	350	350	350	—10
Grandroy	1000	30	29½	29½	— ½
Granisle	100	$12¼	12¼	12½	— ⅜
Gulch	1500	10	10	10	
Gunnar	600	112	110	110	+ 4
Headway	3000	12	12	12	+ ½
High-Bl	500	275	275	275	—35
Hollinger	110	$27½	27¼	27½	+ ¼
Huds Bay	690	$22¼	22	22¼	+ ¼
Hydra Ex	1000	21	21	21	
Int Bibis T	5000	15	15	15	
Int Halliw	650	275	270	275	
Int Mogul	300	925	925	925	+20
Iron Bay T	300	270	270	270	+ 5
Irish Cop	6000	12	12	12	+ 1
Iso	8200	150	151	150	+ 2
Jelex	z71	15½	15¼	15½	
Jonsmith	3000	9	9	9	
Joutel	700	119	116	117	+ 1
K—N					
Kam Kotia	700	198	195	198	+ 3
Kerr Add	810	$10½	10¼	10¼	
Kirk Twns	2000	41	38	38	— 4
Lacanex	1800	105	105	105	— 5
L Dufault	9687	$17½	17	17½	+ ½
L Osu	3500	10½	10½	10½	— ½
L Shore	z75	350	350	350	
Leitch	1850	180	155	155	
Liberian	100	$10	10	10	
LL Lac	150	230	230	230	
Macassa	z50	126	126	126	
Madeline	1133	410	405	405	— 5
Madsen	z100	95	95	95	
Martin	2000	12½	12½	12½	+ 1
Match	7000	11	10½	10½	— ½
Mattgmi	7250	$24¾	24¼	24½	— ½
Maybrn	12000	24½	24	24½	+ ½
M Adam	20900	86	75	77	— 8
Mc Intyre	1575	$159	158	158	+ ¼
Mentor	1500	50	50	50	+ 2
Midrim	3400	34	33	33	+2½
Min-Ore	2500	10	10	10	
Moneta P	1300	80	80	80	
Mt Wrt	13500	31	29	31	+ 4
Multi-Mi	2000	58	55	55	— 6
New Bid	4500	5½	5	5	— ½
New Cal	1000	25	23	25½	
Newconx	250	575	575	575	
N Harri	z25	2	2	2	
N Imperal	6900	196	190	191	— 8
Newlund	2000	14	14	14	
N Que Ragl	1310	$16¾	16	16¾	+ ½
N Senator	1000	13½	13½	13½	+ ½
N Rim	11000	15	14½	15	+ R
Noble M	900	120	115	120	
Nor Acme	500	10	10	10	
Norgold	1000	6	6	6	+ 1
Noriex e		See list below.			
Northcal	1000	8

COMPUTER COMPANY DECLARED BANKRUPT

VANCOUVER (CP) — Directors of Computime Canada Ltd., a Vancouver computer company, declared the firm bankrupt Monday.

A company spokesman said the firm's liabilities, secured and unsecured, amount to about $920,000.

The company was launched as a "total services" computer operation in the fall of 1968 and until about two weeks ago ran the largest and most sophisticated commercially — available computer in British Columbia.

Sub Tanker Plan For Moving Oil

WASHINGTON (CP) — General Dynamics launched a campaign Monday to promote its idea of a nuclear-powered submarine tanker—instead of a pipeline or surface tankers—to move Alaskan oil to the East Coast.

"Major oil companies are expanding their studies of the nuclear-powered submarine tanker as a means to transport the oil," said Samuel B. Winram, a General Dynamics executive, in presenting a model of the sub at the opening day of the Maritime Technology Conference.

Canadian authorities, he added, "have shown a great deal of interest."

"The Canadians say 'whatever goes through there (the Northwest Passage, we are going to regulate it'," he said in reference to recent Canadian moves to ensure environmental control over the Arctic.

Winram's argument is that the plan to run a pipeline south through Alaska from the vast boil find on the North Slope could be tied down for years by court actions now in progress by groups concerned with the pipeline's effect on the environment. The big-five oil companies could not afford to hold off too long in making definite plans.

SUBS FASTER

As for surface tankers, such as the Manhattan sent on experimental voyages in the Arctic by Humble Oil Co., it is General Dynamics' belief that the experiment "has stimulated new interest in the submarine tanker idea."

Although the Manhattan could carry about twice as much oil as a 170,000 ton submarine tanker, the sub, travelling 18 knots, could make the trip in about half the time—"the crucial factor," Winram said.

Under the plan now being evaluated, the sub tanker would cruise at a depth of 300 to 400 feet in a steady 28-degree temperature and so would avoid the hazards of waves, wind, ice and storms.

The craft could be built in 4½ years at General Dynamics' Quincy, Mass., shipbuilding division.

The tanker would be loaded from undersea terminals while submerged, make the 4,200-mile round-trip between Prudhoe Bay and Atlantic ports—in Newfoundland or Greenland—in about two weeks. The oil then could be trans-shipped to U.S. and Canadian markets.

SIMILAR FACILITIES

Winram, director of arctic transportation for General Dynamics, said that at this early date there are "arguments both for and against" both Newfoundland or Greenland terminal points—both have similar facilities.

"A fleet of submarine tankers could become a year-round mobile pipeline which could be a safer, reliable and socially-responsible method of transporting oil from Alaska's north slope to the East Coast of the United States and Canada," he said.

"The oil could be delivered at costs lower than those attributed to the projected pipeline system and competitive with those of ice breaking surface tankers."

United Fruit, AMK Corp. Merger Set

BOSTON (AP) — Stockholders of United Fruit Co., voting in Boston, and those of AMK Corp. in New York City have approved merger plans which will lead to a new firm named United Brands Co.

Both stockholders' meetings approved plans Monday.

The proposed agreement calls for a stock swap. Each share of United Fruit common will be exchanged for 1 7-10 shares of a new capital stock plus one share of a new $1.20 series A preferred stock, convertible into seven-tenths of a share of the new capital stock.

Each share of United Fruit preferred will be exchanged for 2⅜ shares of the new capital stock and 1 4-10 shares of the new preferred.

One share of AMK common will be traded for one new capital share while each share of $3 AMK preferred will be exchanged for one share of the new $3 preferred.

Holders of AMK $3.20 preferred will swap each share for one of a new series B $3.20 preferred.

IBM Develops New System

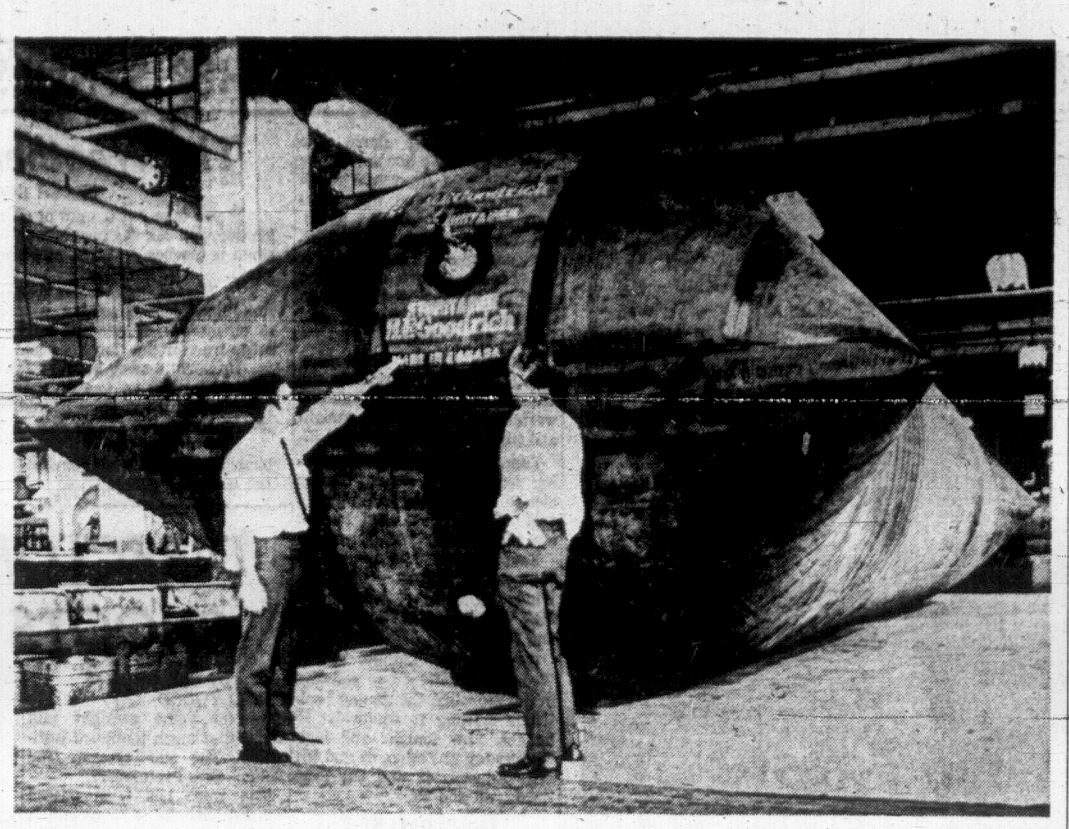
NEW YORK (AP) — International Business Machines announced today the development of a new medium- and large-scale computer system which it said is faster and has a higher storage capacity than previous models.

"We are confident that the performance of the System-370, its compatibility, its engineering and its programming will make it the standout for the '70s that System-360 was for the '60s," IBM President Thomas J. Watson Jr. told a news conference.

IBM said System-370 will replace the System-360 which currently accounts for a substantial part of the IBM computer market. IBM is the world's biggest manufacturer of computers.

IBM said the new system will come in two models. Both models, the company said, are currently in production and should be available early next year.

IBM said both models operate between four and five times faster internally than the old model.



CAPABLE of holding 20,000 gallons, giant "Storitainer" is examined by B. F. Goodrich Canada Ltd. engineers before being shipped to customer in Northwest Territories for use as a liquid fuel tank. When empty the huge rubber container can be folded and packed in a six by six foot eighteen inch crate weighing only 1,400 pounds.

Output Index Registers Gain

OTTAWA (CP) — In its first issue of a new monthly index of domestic production, the Dominion Bureau of Statistics reported Monday that output rose by one per cent in April, after slumping in March.

The bureau reported that its index of real domestic product, based on 1961 output equalling 100, rose to 157.5 in April from 155.9 in March. It fell in March from 157.0 in February and 156.7 in January.

Hitherto, the bureau has issued the indexes only on a quarterly basis. The index for the first three months of 1970 was 154.8 compared with 153.7 in the last quarter of 1969 and 152.1 in the first three months of last year.

The new index for April means that Canadian production that month ran 57.5 per cent higher than the average for 1961.

Manufacturing — representing almost one-quarter of total output — rose by 1.4 per cent in April. Construction declined sharply in March but showed some recovery in April with an increase in residential building activity.

The index measures output in so-called real terms — that is, discounting price increases, rather than in current dollar terms used in measuring the gross national product. In the first quarter of 1970, the gross national product ran at an annual rate of $82,876,000,000.

GNP figures continue to be released on a quarterly basis.

The real domestic product of the country also differs from its gross national product in two other ways. Instead of measuring the prices of goods and services sold, the real domestic product counts the cost of the factors of production — land, labor, materials and management — from which production is derived.

The real domestic product measures the value of all goods and services produced in Canada, but not incomes received from abroad. The latter are included in the gross national product.

DBS said the new monthly index of real domestic product will be a more timely measurement of industrial production. About 130 industry and other indices go into its compilation, and the index is adjusted to smooth out disruptions usually caused by seasonal factors, such as variations in activity in outdoor industries.

CANADA LEADS WAY

Canada is the first of the major industrial countries to produce monthly index of real domestic output. Neither the United States nor Britain produce such statistics and it took DBS a decade to produce the formulas employed.

With the new data, DBS said, industry leaders and economists should be able to keep a sharper eye on production trends in major industries, such as manufacturing, and pinpoint more quickly trends in expansion or stagnation.

Real domestic product indexes do not always follow changes in the gross national product, either in the timing or the extent of the changes.

A statistician said that divergence between the two frequently is sharper when longer-term trends are being reversed. But such divergence does not always accompany a turnaround in the economy and cannot be used as an indicator of a change between expansion and contraction.

Royalty Cut Protested

EDMONTON (CP) — A provincial government decision to reduce royalties paid by Great Canadian Oil Sands Ltd. has been described by the leader of the Alberta New Democratic party as an "outrageous concession to a subsidiary of a giant multi-national corporation."

Grant Notley said in a statement the firm is a subsidiary of Sun Oil Corp. which had gross income last year of nearly $2,000,000,000.

"The company is not entitled to a royalty reduction," Notley said.

"We must remember that cutting the royalties in half is nothing more than an indirect subsidy by the taxpayers of Alberta. To this subsidy we must add the taxation concessions provided by the federal government to the mining and petroleum industry."

He admitted the firm, which is trying to establish oil extraction from the Athabasca oil sands in northern Alberta, had lost money in the last few years.

BUSINESS and FINANCE

Editor: G. S. Kent

Pacific Northern

Ron Rutherford, president of Pacific Northern Gas Ltd., said here Monday his company is deferring indefinitely dividend payments on its 6¾-per-cent redeemable preferred shares.

He said the step was taken because of the shutdown of its biggest customer, the Columbia Cellulose operation in Prince Rupert, due to an industrial dispute.

Programs Planned

Trade Minister Jean-Luc Pepin says the government has a number of programs to help exporters adversely affected by the unpegging of the Canadian dollar from a fixed exchange rate.

When George Hees (PC—Prince Edward-Hastings) and Edward Broadbent (NDP—Oshawa-Whitby) pushed the trade minister in the Commons on what he is doing to maintain Canada's exports — which now cost other countries more money because of a rise in the dollar's value — Pepin said Canadian exports have been doing well and the country has a $1,000,000,000 trade surplus.

Pepin said he and Finance Minister Edgar Benson were eager to study situations where Canadian industries were suffering from the floating of the dollar and the government had a collection of programs prepared to deal with the problem.

Trancontinental

Transcontinental Resources of Vancouver Monday reported net income of $45,461 in 1969, down from $447,381 the year before.

A gain of $456,082 from the sale of a subsidiary company in 1968 accounted for the higher net income last year.

New CZ Sawmill Set

VANCOUVER (CP) — Crown Zellerbach Canada Ltd. announced Monday it has acquired an 11-acre site at Bella Coola for construction of a $5,000,000 sawmill near the northern British Columbia coastal community.

Robert G. Rogers, CZ president, said an agreement to purchase the Clayton Creek power station site a mile north of Bella Coola was concluded with the B.C. Hydro and Power Authority.

The sawmill is the first phase in Crown Zellerbach's plan to establish an $80,000,000 forest productions operation in the Bella Coola area. Other phases will include a second sawmill and a pulp mill.

Mr. Rogers said the company hopes to have the first sawmill in operation by 1972 producing 64,000,000 board feet of specially cut lumber for Japanese markets.

ROYAL TRUST
MANAGED FUNDS

June, 1970	Unit Value
"A" Fund	$10.5319
"B" Fund	$ 8.7632
"C" Fund	$12.2238
"M" Fund	$ 9.4571

ENJOY APARTMENT OWNERSHIP

"Cut your housing costs in half"

118 CROFT STREET

is open for your inspection

Have all the advantages and pride of ownership without the work of responsibility.

This is a new way of life and is worth your investigation.

Phone and ask for details or

just drop in

A representative is always in attendance.

EXCLUSIVE AGENTS

BOULTBEE, SWEET REALTY LIMITED

737 Fort Street — 388-5561

Investment Seminar

Empress Ballroom, Empress Hotel
655 Douglas St., Victoria

THURSDAY, JULY 2, 1970
8:00 p.m.

ARE YOU WORRIED OR PERPLEXED?

Great Pacific Management Co. Ltd. is pleased to provide you with this opportunity to hear —

MR. ROBERT WALLACE McRAE

B.Com., M.A., C.F.A.
(Well-Known Toronto Financial Consultant)
Who Will Present

"FOUR SOUND REASONS"

why you may anticipate a major market recovery in the NEAR FUTURE on

CANADIAN HIGH-GRADE COMMON STOCKS

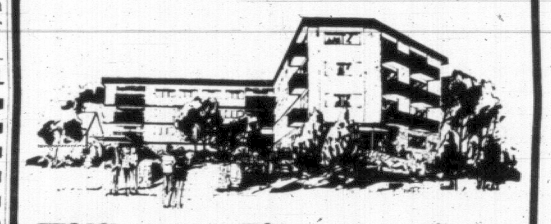
This Could Be the Opportunity You Have Been Waiting for, for So Long

WHY MISS IT?

ALL ARE CORDIALLY INVITED
NO CHARGE

OAK BAY TOWERS
1400 NEWPORT

Fabulous Sea and Mountain Views



NOW: you can purchase your own suite (under strata title) in this WELL-KNOWN OAK BAY BUILDING.

- ESTABLISHED as one of Oak Bay's finest locations. A few min. to beach or village and transportation at your door.
- Known costs of operation project accurate monthly assessments.
- TRADITIONAL area for suite ownership.

One, Two and Three-Bedroom Suites

PRICES FROM $15,435 to $35,835
ASSESSMENTS $28.50 to $68.50 Per Month

"TRADE THE EQUITY IN YOUR HOME"
Viewing by Appointment Only

For Information, Please Call 385-7707

Mears, Whyte & Gower Ltd.
2188 OAK BAY AVE.
"Victoria's Leading Condominium Brokers"

CANADIAN BONDS

TORONTO (CP)—Bond quotations for Monday, June 29, provided by the Investment Dealers' Association of Canada:

CORPORATION Non-Convertible	Bid	Asked
Abitibi 7¼, 1987	80	—
Alta Gas 6½, 1981	81	83
Alg Rlwy, 5¾, March 1, 1979	79	—
Alg Steel 5¼, 1978	76½	78½
Al Canada, 4½, 1973	88½	88½
Anglo Pulp 6½, 1986	74	—
Bath Power, 6, 1984	75	—
Bank NS, 7 Oct. 15, 1987	80	—
Bell T. 8, May 1, 1977	97½	99½
Bell T 7½, 1991	88	90
Bowater 3¾, 1980	66	—
BA Oil, 5¼, 1977	80	—
BC Tel 6¾, 1991	72	74
BC Moly 5¾, 1976	82	84
Cdn Brew, 5, 1983	67	70
Cdn Br Al 6¾, 1977	82½	84½
Can Chem, 7, 1980	84	86
Cdn Indus Ltd, 5¾, 1977	80	82
CPR, 5, 1983	68½	70½
Cdn West Gas 5¾, 1983	68	—
Cons Gas 5½, 1982	72	74
Dom Stores, 5½, 1976	82	84
Dom Tar Chem 6¾, 1987	76	78
Dryden Paper 4¾, 1974	82	—
T Eaton Accept, 7½, 1987	83½	85½
Eddy 4, 1974	78	—
GM Accept 6½, 1987	87⅞	89⅞
GM Accept 7, 1986	77¼	79¼
Gt Lakes Pap 5, 1976	92½	94½
Gt Lakes Pow 4¼, 1975	78	—
Gt Wpg Gas 6, 1979	76	—
Hud Bay Gas 4, May 1975	79	81
Husky Oil 6¾, 1987	76	78
Imp Oil 7¾, 1988	82	85
IAC 7½, 1988	81½	83½
Indust Acc 6¾, 1984	77½	—
Inld Nat Gas, 6¼, 1983	75	77
Labatt Ltd 6¼, June 15, 1987	75	—
Jockey Club, 6, 1980	73	—
Lakeld Nat Gas, 6, 1982	69	71
Loblaw 5¾, 1981	73	75
Macmil Bloedel, 5¾, 1978	78	80
Nor Cent Gas, 6½, 1988	73	75
Pac Petrol 5, 1977	85	—
Price Co. 6¾, 1987	76½	78½
Pac Centre, 8½, 1994	91½	93½
Que Nat Gas, 5¾, 1985	66	68
Roymor 7½, 1973	94	—
Roymor 7¾, 1978	90	—
Rio Alg 5¾, April 1, 1983	72½	74½
St Law Corp. 6¾, 1980	81½	83½
Shell Oil, 4¼, 1976	90	—
Shell Oil, 5¾, 1977	80	—
Simpsons Sears 7¼, 1987	90	—
Tor-Dom Bk 6, 1987	73½	75½
Tor-Dom Bk, 7, 1987	82	84
Tor-Dom Centre, 8, 1988	86½	90½
Tor Star 5½, 1978	78	80
Tr-Can PL 5.85, 1987	69	71
Traders F 7¾, 1987	80	82
Union Gas Can 5¾, 1981	74	76
WCoast Trans 5½, 1988 "A"	66	68
Weston, 6¾, 1987	76	—

Convertibles		
Acklands, 7¼, 1988	73	78
Block Bros., 6½, 1988	70	74
Cons Gas, 5½, 1989	78	80
Dynasty Explor 7, 1982	77	82
S. B. McLaughlin, 7, 1989	65	70
Pac West Air, 7, 1982	83	86
Peace River, 7½, 1983	43	47
Simpsons Sears, 4½, 1988	72	76
Scurry Rain, 7¼, 1988	80	83
Systems Dimensions 5, 1989	68	72
Tr Can Pipe, 5, 1989	77	79
WCoast Trans 5R, 1988 "C"	74	78

GOVERNMENT Canada		
7 1 October 1970	100.05	100.25
7¾ 1 October 1970	100.20	100.40
5¾ 15 December 1970	99.60	99.80
6 1 April 1971	99.65	99.85
6¼ 1 April 1971	99.75	99.95
7¼ 1 April 1972	101.05	101.25
4¾ 1 September 1972	95.80	96.00
5 1 October 1973	94.50	95.50
8 1 February 1973	103.05	103.25
5¾ 1 October 1974	103.50	104.50
5½ 1 October 1975	90.50	91.50
3½ 1 June 1974-76	79.00	80.00
8 1 July 1978	101.25	102.25
4½ 1 September 1983	71.50	72.50
5¼ 1 May 1990	71.00	72.00
5¾ 1 September 1992	76.00	77.00
3 Perpetuals	39.00	42.00

Government Guaranteed		
CNR 5 15 May 1977	83.00	85.00
CNR 5¾ 1 January 1985	77.00	79.00
Prov. and Prov. Guaranteed		
Ont 7 15 Feb. 1986-88	83.50	85.50
Ont H 7 18 Sep. 1988-92	81.00	83.00
Ont H 9 1 Feb. 1995	104.25	105.25
N.B. 9½ 2 Mar. 1990	103.00	105.00
Nfld 8 2 June 1974	96.00	98.00
NS. 6½ 2 Jan. 1989-92	74.00	76.00
Que 7¾ 1 Dec. 1974	95.00	97.00
Que H 9½ 1 Feb. 1975	102.00	104.00
Alta 8⅞ 15 Apr. 1990	101.75	102.75
Man H 9 1 Apr. 1990	101.75	102.75
Sask. 7¼ 15 Aug. 1986-88	84.00	86.00
Nfld 9½ 2 Mar. 1990	101.00	103.00
B.C. Elec 6½ 1 Apr. 1990	77.50	79.50
Alta Tel. 8 15 Sep. 1974	98.50	99.50
Man Tel 8 15 Sep. 1974	98.50	99.50

DRIVE BY
1456 St. Patrick St.

Immediate possession of this new 3-bedroom family home snuggled in this established residential area, close to excellent schools, beach and shopping.

Price $42,500

Call Builder at 592-7202

OFFICE SPACE REQUIRED

Approx. 3,000 Sq. Ft.

Reply
Victoria Press, Box 355

ATTENTION!

AMERICAN QUASAR PETROLEUM SHAREHOLDERS

The first Annual Report of the American Quasar Petroleum Co. is now available and if you have shares that are not in your name, we recommend that you contact Royal Trust Company, or your local Investment Dealer to have the shares registered properly in your own name. In doing so you will receive the above-mentioned report and any additional information that the Company may publish for the benefit of the shareholders. The forthcoming year will see a number of developments that will be of interest to the shareholder.

BY ORDER OF THE BOARD OF DIRECTORS

This advertisement is not published or displayed by the Liquor Control Board or by the Government of British Columbia.



Canadian Club. At home around the world.

Smooth and mellow Canadian Club is the world's lightest whisky. And "The Best In The House" in 87 lands: Afghanistan, Algeria, Antarctica, Antigua, Argentina, Aruba, Australia, Austria, Bahamas, Barbados, Belgium, Bermuda, Brazil, Canada, Canary Islands, Ceylon, Chile, Christmas Island, Costa Rica, Curaçao, Denmark, Dominican Republic, Ecuador, Ethiopia, Fiji, Finland, France, Germany, Gibraltar, Greece, Greenland, Grenada, Guadeloupe, Haiti, Hong Kong, Iceland, India, Indonesia, Iran, Iraq, Ireland, Israel, Italy, Jamaica, Japan, Jordan, Kenya, Korea, Lebanon, Libya, Malta, Mexico, Morocco, Nepal, Netherlands, New Guinea, New Zealand, Nigeria, Norway, Pakistan, Panama, Peru, Philippines, Poland, Portugal, Puerto Rico, Sierra Leone, Solomon Islands, South Africa, Spain, Sudan, Sweden, Switzerland, Tahiti, Tanzania, Thailand, Trinidad, Tunisia, Turkey, U.S.S.R., United Kingdom, United States, Uruguay, Venezuela, Virgin Islands, Yugoslavia, and Zambia.



YOUNG VOYAGEURS headed for France pause on Parliament Hill during tour of Ottawa. Janice Trenholme (left) of Vancouver, Ralph Sarkonak (centre) of Victoria and Carol Robbins of Whitehorse are among 30 young people from all parts of Canada who will spend three weeks abroad as participants in this year's federal-provincial travel and exchange program. They will be guests of the French government.

'Impaired' Man Just Disabled

A charge of impaired driving brought against John Franklin Dyer, 50, of Glen Lake, was dismissed Monday in court by Judge William Ostler on grounds the symptoms of impairment reported by police could easily have been the result of a physical disability.

Court was told that May 30 Colwood RCMP responded to a report of a truck in a ditch on Humpback Road.

The attending officer said he found Dyer asleep behind the wheel, had difficulty waking the accused, and noticed that he stumbled while leaving his car.

At the police station Dyer was asked to take sobriety tests, and when asked to pick up coins from the floor stumbled several times.

Dyer, however, told court a section of his left foot had been amputated in 1962, and that he had difficulty walking on some surfaces.

He stated further that he had recently cracked several ribs as a result of a fall while at work. Favoring those ribs caused him to stumble at the police station, he said.

When the truck ran into the ditch at a narrow part of the winding, hilly, gravel road, he settled down to wait for someone to drive past.

Although he said he did not remember being asleep, Ostler said this was not unusual for a person who had been awakened suddenly.

He said further that Dyer did not show a marked departure from a normal response to the sobriety tests and that his reactions could logically be explained by his disability.

★ ★ ★

A Vancouver man who drove at high speeds in evening traffic on the Trans-Canada highway and Douglas Street May 22 was fined $300 in court Monday for impaired driving.

Steven Zivkow, 32, was seen travelling at speeds up to 50 m.p.h. near Wascana, and was seen to pass a truck illegally on the righthand side.

Later he was seen on Douglas Street at about 9:20 p.m., travelling north in a southbound lane at 60 m.p.h.

Subsequent analysis showed his blood alcohol reading to be .11 per cent.

★ ★ ★

Ernest Bartlett, 47, of 132 Olive, was fined $100 on a charge of failing to remain at the scene of an accident May 20 at Humboldt and Douglas.

★ ★ ★

Bruce Tregellas, 21, of no fixed address, was fined $300 for impaired driving.

He was seen weaving in the 1900 block of Beach Drive June 13, and his blood alcohol reading was .13 per cent.

★ ★ ★

Theodore Stephens, 31, of 1472 Fort Street was committed for trial in a higher court on a charge of breaking and entering and theft.

Stephens waived preliminary hearing and elected for trial by judge without jury. Ostler set bail at $1,500.

CANADA LUCKY, SAYS TRUDEAU

OTTAWA (CP) — Canada is one of the most fortunate countries in the world, Prime Minister Trudeau says in a Dominion Day message.

Text of the message:

At times we are so close to events that it is difficult for us to perceive the reality behind them. The demands and worries of every-day living often crowd out or hide the larger truth so that we are not aware of it.

Our national holiday on the first of July provides an opportunity to think about Canadian life as a whole and to remember the many advantages we enjoy. Canada, with her vast territory, abundant resources, stable, democratic institutions, and her traditions of freedom, goodwill and tolerance is one of the most fortunate countries in the world.

Even so, there are problems which we must face. There are frictions between our two major language groups; the gap between the haves and the have-nots is still too wide; the varied interests of different regions create feelings of isolation; misunderstanding damages the relations between the older and younger generations. Fortunately for us our problems are not as numerous nor as serious as those that afflict many other countries. They are, nevertheless, just as real and we cannot ignore them.

In solving such problems we can strengthen and improve ourselves. To overcome them, we must build a society in which brotherhood has replaced distrust, equity has triumphed over poverty, a feeling of unity has eliminated regional isolation, and mutual understanding has closed the generation gap.

★ ★ ★

In a world where injustice, vengeance, hatred and war hold sway, Canada's role can be a noble one. If we can reconcile the forces which threaten to divide us, we will show that, however different we may be, we can live as brothers, and as equals.

In this country, our diversity of languages, cultures and outlooks gives us a chance for mutual enrichment. Let us be proud of this diversity and work together with all our energy and enthusiasm for the unity and progress of Canada.

SNAP, CRACKLE STILL THERE?

GRIMSBY, England (UPI) — Workmen razing a house here found a packet of breakfast cereal made in 1926.

They said it was still edible.

CAPITAL SCENE

Events for the Esquimalt branch Silver Threads services this week are: Thursday, drop-ins at 9:30, bridge club at 1:30; and Friday, drop-ins at 9:30 and games darts and cards at 1:30. The centre will be closed on Wednesday. Tea and refreshments will be served daily at 3 p.m.

The second in the series of 10 Gospel Services for the summer season will be held at the Cameron Bandshell in Beacon Hill Park, Sunday at 7 p.m.

The service will be conducted by the Victoria Citadel Corps and Esquimalt Corps of the Salvation Army and supported by the Citadel Band and joint

The Lower Vancouver Island Goat Breeders' Association will hold its annual kid and yearling goat show on July 5, at the Saanichton Fair Grounds.

The 4-H and children's classes will begin at 10 a.m. and the Open or Adult classes will begin at 1 p.m. Judges will be Cathie Anderson of Luxton and Edith Smart-Pymm of Victoria.

Monday's notice of a meeting of the Physiotherapy Association, this Wednesday was incorrect. The meeting was held June 24.

WEATHER SYNOPSIS

Rain spreading down the outer B.C. coast accompanying a Pacific cold front will reach the lower mainland this afternoon and carry into the southern Interior overnight tonight. Temperatures will continue well below seasonal normals over the province through Wednesday as the moist onshore flow of cool Pacific air continues.

Victoria: Cloudy Wednesday with a few sunny periods in the afternoon. Winds becoming westerly 15 tonight. Low tonight and high Wednesday, 50 and 63.

Vancouver: Small craft warning for Georgia Strait. Mainly cloudy Wednesday. Continuing cool. Winds light. Low tonight and high Wednesday, 53 and 65.

East Coast: Mainly cloudy Wednesday. Continuing cool. Winds light. Low tonight and high Wednesday at Nanaimo, 45 and 65.

West Coast: Mainly cloudy Wednesday with a few showers in the morning. Continuing cool. Winds shifting to southwest 15 tonight. Low tonight and high Wednesday at Tofino, 45 and 55; Port Alberni, 48 and 65; Port Hardy, 48 and 58.

TEMPERATURES YESTERDAY

	Max.	Min.	Prcp.
Victoria	62	49	Trace
Normal	67	51	--
ONE YEAR AGO			
Victoria	60	52	Trace
ACROSS THE CONTINENT			
St. John's	59	49	--
Halifax	68	50	--
Montreal	72	61	--
Ottawa	69	64	--
Toronto	77	66	--
New York	82	69	--
Thunder Bay	90	58	--
Winnipeg	90	71	--
Regina	80	61	.98
Saskatoon	72	60	.49
Medicine Hat	62	50	.51
Lethbridge	58	47	.13
Edmonton	69	51	.15 r
Penticton	69	45	--
Cranbrook	64	45	.31
Vancouver	62	50	--
Prince Rupert	60	49	.09
Prince George	57	43	.01
Nanaimo	65	44	.03
Kamloops	63	46	--
Revelstoke	68	56	--
Fort Nelson	64	51	.01
Whitehorse	61	46	--
Fort St. John	51	48	1.50
Seattle	63	47	.08
Portland	66	53	.09
San Francisco	70	53	--
Los Angeles	72	63	--
N. Westminster	60	51	.12

CITY'S WEATHER RECORD

Sunshine, June	336.6 hrs.
Last June	272.5 hrs.
Normal (30 years)	266.9 hrs.
Sunshine, 1970	1,233.5 hrs.
Last year	1,105.1 hrs.
Normal (30 years)	1,065.4 hrs.
Precipitation, June	.11 ins.
Last June	.23 ins.
Normal (30 years)	1.04 ins.
Precipitation, 1970	8.26 ins.
Last year	8.91 ins.
Normal (30 years)	13.00 ins.

Sunrise, Sunset Wednesday (Pacific Standard Time)

Sunrise 4:15 Sunset 20:19

Sunrise, Sunset Thursday

Sunrise 4:16 Sunset 20:19

TIDES AT VICTORIA HARBOUR

	Time	Ht.	Time	Ht.	Time	Ht.	Time	Ht.
	H.M.	Ft.	H.M.	Ft.	H.M.	Ft.	H.M.	Ft.
30	06.50	1.0	21.30	8.9				

TIDES AT FULFORD HARBOUR

	Time	Ht.	Time	Ht.	Time	Ht.	Time	Ht.
	H.M.	Ft.	H.M.	Ft.	H.M.	Ft.	H.M.	Ft.
30	00.25	10.4	08.30	1.5	17.15	10.7	21.25	9.7

Times listed are Pacific Standard Time.

The Weather and You

By Carl Riblet Jr.

If you take out a map of Canada, the United States and Mexico, you can see how human fertility follows the weather, when it reaches its peak, and ebbs to its lowest point of the year.

In Mexico, where the weather is hot in summer and sometimes cold in winter, reproductivity in humans occurs much more in winter and much less in summer. The same holds true for the Carolinas and Florida.

Up north, however, Montreal and Boston, where summer warmth is very seldom very depressive, fertility in humans reaches its highest point in midsummer and then drops to its lowest during the steady cold in winter.

You might like to know, when you celebrate your birthdate, that it is the inevitable outcome of earlier events in the changing weather.

DIRECTOR STILL SHOOTS STARS

By BOB THOMAS

HOLLYWOOD (AP) — It's time for some straight talk about that much maligned institution. The star system. The talker—Otto Preminger.

The word has been passed around that the star system is dead in films, that actors who were getting a million dollars a picture last year are now lining up for unemployment insurance.

Producer-director Preminger is reputed to be a tiger who chomps on actors for hors d'oeuvres. Hence you might expect him to kick the star system into the freshly dug grave. He didn't. Not exactly.

"Would I pay an actor a million dollars a picture?" he mused in his palatial Paramount office. "Of course not. But then, I don't think there are any actors asking for a million dollars—this year.

FOR PROTECTION

"Myself, I don't believe in stars. Perhaps the star system meant something in the years when certain personalities had their own followings. Like Clark Gable. It is said that the only pictures of his that didn't make money were the one he did with Myrna Loy about Ireland (Parnell) and the last one, with Marilyn Monroe (The Misfits).

"But now there is no star that can guarantee a picture's success. Yet the star system has been preserved—until now—by producers who felt they needed stars for protection.

"If the picture's a flop, the producer can excuse his own stupidity by saying, 'Look I had Elizabeth Taylor in it; what else could I do?"

Preminger has hired Paul Newman, Frank Sinatra, Kim Novak and dozens of other stars for his films, and he says he would do so again.

"After all, stars become stars because they have certain qualities. Most of them are good actors, or at least learn to give a good performance. A star name in the right part can add value to a film."

For his latest film, Tell Me That You Love Me, Junie Moon, Preminger went the unknown route. Well, almost.

He cast Liza Minnelli in the female lead at a time when she was a star in night clubs and television only. He picked Ken Howard from "1776" and James Coco from off-Broadway. Stage director Robert Moore wanted to observe on the set; Preminger cast him as one of the leads instead.

The combination appears to have worked. Junie Moon has received the best reviews of any Preminger film in recent years. His description of it:

"The story of members of three minority groups—the young, the poor and the crippled—and their demand for the right to life."

Preminger conceded that the film industry is suffering a malaise. But he doesn't agree with the panic talk.

"The movies have always been lucky; some new development comes along to save them. Perhaps the videotape casette will make a whole new market for films."

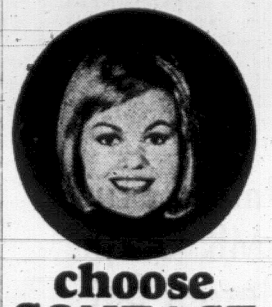
Summer Session Starts Thursday

The University of Victoria's summer session will open Thursday with an enrolment of 1,460 students, an increase of 130 from last year.

Sixty-five people will live in residences to take part in La Maison Francaise, the annual French language immersion program. Twenty of the students will have tuiton and living expenses paid by the federal government.

Five visiting faculty members will deliver lectures in a Wednesday evening lecture series to be held at the student union building.

NOW...



choose CONTACT LENSES in 27 colors

A better choice than ever . . . 3 shades of blue or green, even intriguing new lavender or magician red. Also cat's eye brown, green flecks with blue, azure, grey or pink.

- PRECISION MADE
- EXPERTLY FITTED
- 27 COLORS

ONE PRICE ONLY

$49.50

Come in, No Appointment Needed

FREE 62 PAGE BROCHURE MAIL COUPON TODAY!

Name _____

Address _____

City _____ Phone _____

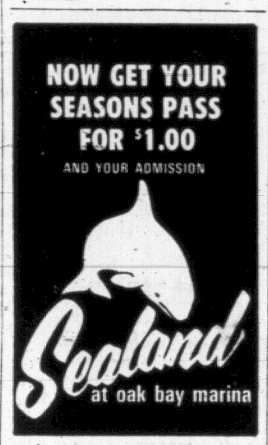
London Drugs LTD.

OPTICAL DEPT.

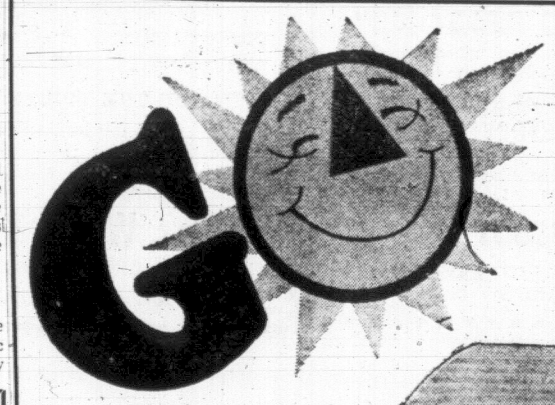
1320 Douglas St.
Victoria
386-7578

165 Station St.
Duncan
746-4322

NOW GET YOUR SEASONS PASS FOR $1.00
AND YOUR ADMISSION



Sealand at oak bay marina



WHERE THE FUN IS!
But Be Sure You Holiday With The
TIMES



WHEREVER YOU GO --
THE TIMES CAN GO TOO—



Arrange to Have the
VICTORIA DAILY TIMES
Delivered to Your Vacation Address
PHONE 382-3131, TIMES CIRCULATION DEPT., or fill in this form and place it in the mail.
(Mail Vacation Subscriptions are required to be paid in advance).

VICTORIA DAILY TIMES
Circulation Dept.,
2631 Douglas Street, Victoria, B.C.

Please have the Victoria Daily Times forwarded to my vacation address below:

Effective _____ (Date)

Name _____

Present Address _____

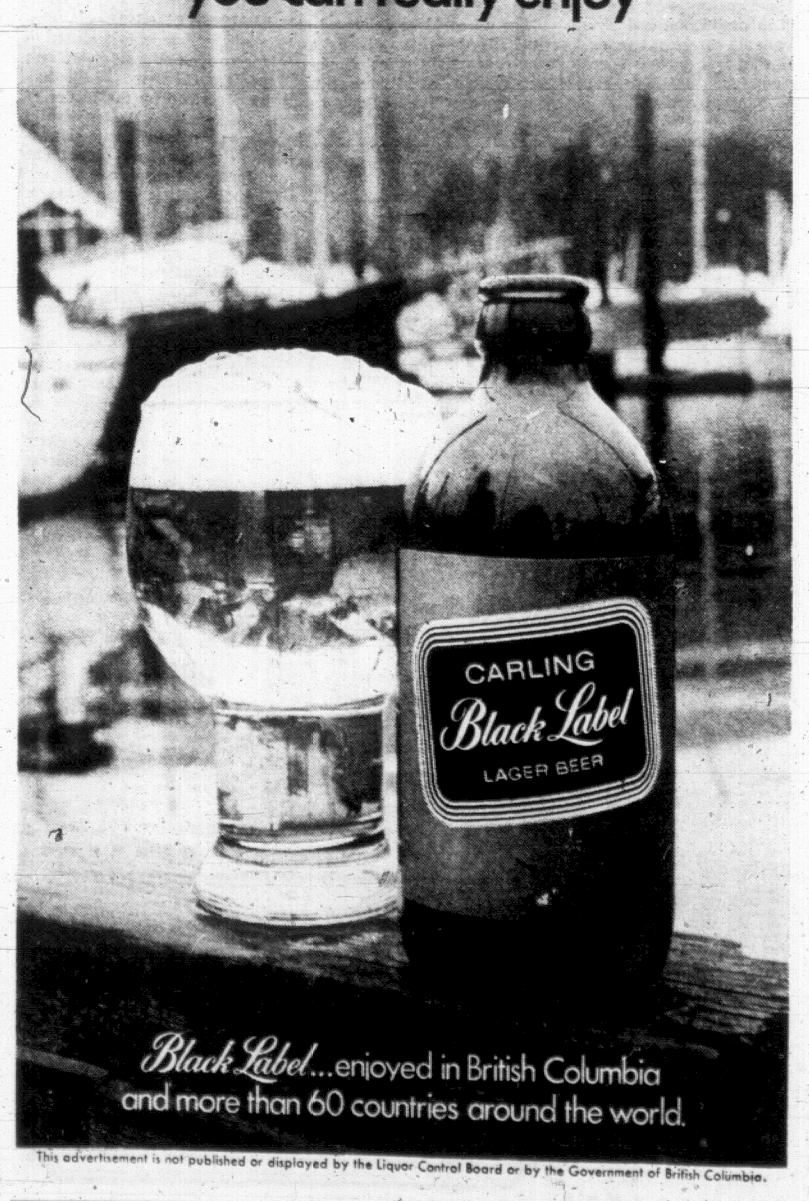
Vacation Address _____

Resume Delivery to My Home Address _____ (Date)

Holiday Time is here again . . . with EXTRA enjoyment for those who have the Times delivered regularly or mailed to their vacation address!

Enjoy your favorite Times features and the hometown news while on vacation. Home delivery will be resumed immediately upon your return.

FULL FLAVOUR
you can really enjoy



Black Label...enjoyed in British Columbia and more than 60 countries around the world.

This advertisement is not published or displayed by the Liquor Control Board or by the Government of British Columbia.

The all new Datsun 1200

Datsun 1200. First of the 71's, last word in efficient, comfortable low-cost transportation.

Check the specs: 73 hp. 93 mph. Up to 35 miles to the gallon, with a really tight turning-circle. Datsun 1200 is bigger on the inside than any car in its class, yet it handles better than the smallest.

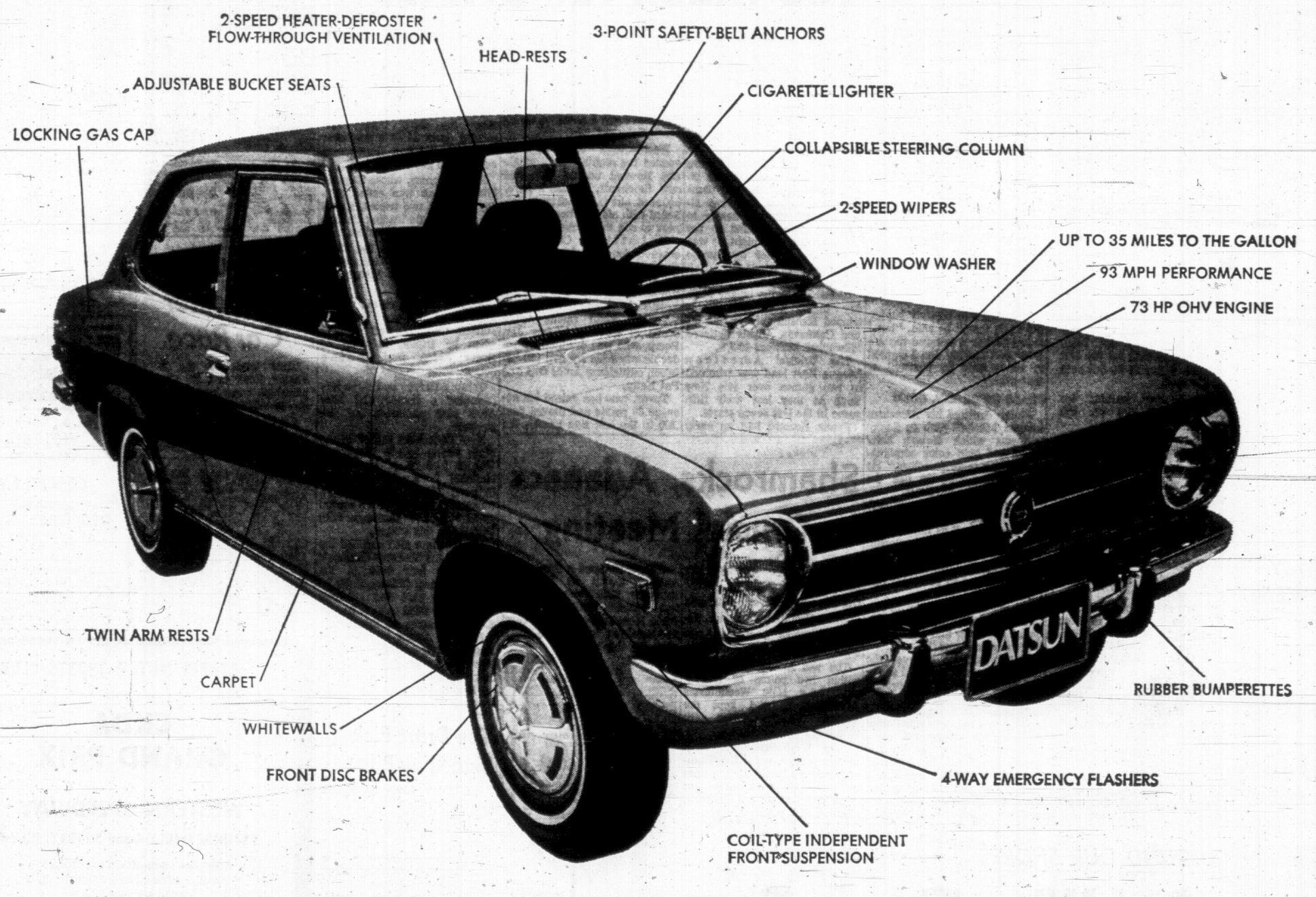
Since it's a Datsun, it comes with the full list of standard Datsun goodies. (See the listing below, and compare it with everything else.) There's room for four big people or five good friends, power to spare for highways or hill-climbing, and a slick four-speed box that helps you indulge your sports-car inclinations.

Over 250 Datsun dealers across Canada are ready to show you the Datsun 1200. Test-drive it. Then test-drive all the others. And then drive the Datsun 1200 home. Datsun 1200. It's what our 'more-for-your-money car' story is all about.

from $1925

the more-for-your-money car

SUGGESTED RETAIL PRICE, PORT OF ENTRY VANCOUVER, TORONTO, MONTREAL, HALIFAX. PLUS LOCAL FREIGHT AND HANDLING, LICENCE, PROVINCIAL TAX IF APPLICABLE. NO EXTRA CHARGE FOR EMISSION CONTROL IN ONTARIO.



It's not very much money, but it's a whole lot of car

There are more than 1000 Datsun dealers across Canada and the U.S.A.

DATSUN

DAVID MOTORS LTD.

1101 Yates Street Victoria, B.C. Tel: 386-6168

Color the Seals Green and Gold



Bill WALKER

The week in review, or what price the effort in trying to promote a sport in the city. Ask the leagues, ask the professional promoter, ask the players, or ask the fans. Last week was an excellent example of non support. And not the first, nor the last.

First, there was the senior amateur baseball game at Athletic Park.

I didn't have the heart to ask what the gate was. It wasn't necessary. But there were more players and officials on the field than spectators in the park.

And the prime topic of conversation of the officials was not: "When are the Essos going to win?" but the dreaded words:

"Damn it, there goes another one."

Yes, broken bats and lost baseballs are the talk of the league, for reasons which soon will become obvious, when it should be:

"Hey, did you hear about Pete Duncan going to San Jose" . . . and "that's where Bob Burrows is, isn't it?"

That's the type of graduate the city baseball program has. That's the calibre of competition here.

But try and break even. Oh, boy! And here's why.

The park rental fee is wonderful. It's only $10 a night or a precentage of the gate, whichever is greater.

"We've got a good deal on the park; we can't kick at that," says league president Bill Prior; and we pay the umpires $12 a game," he added.

Which really is cheap at the price, especially for the abuse, warranted or not, that they take.

●

"But those bats! They're killing us." Prior went on.

He explained that baseball bats which were $4.75 at the start of the season, now are $5 each. And with only 24 games played, and the season not yet at the halfway point, the toll has been terrific.

Last week, the official count of shattered hickory stood at 8½ dozen. On Thursday three were split asunder. It doesn't take a mathematician to total that expense.

Baseballs, fortunately, are supplied by the Victoria and District Association, and it's a good thing for the budget that they are. Because they come at $36 a dozen, and about two dozen is par for the week. Super chasers in the park and outside the fence cut down on the loss. Returns are worth 25 cents.

There is the hope that attendance will improve with the weather. But how warm does it have to get? is the critical reply.

At any rate, over 100 is an excellent crowd. An average of 75 per game is acceptable and the current figure.

Sickening may be a better word for it.

Senior men's softball is in the same type of boat. There was a recent game at Heywood Ave. Park, for example, in which the head count totalled 127. This was not "paid". Many moved when the subscription box was passed, and the collection was not much, either.

●

But the calibre of play was good, and the game exciting and close until the final out. Which is all a fan can ask, even for nothing, which most of them gave.

Wednesday night at Memorial Arena the Shamrocks were at home to the league-leading new Westminster Salmonbellies in lacrosse. Here was a natural. The Rocks had won two straight, and three out of four and were against the class club.

But there were less than 2,000 fans in the place. Granted the attendance was almost double the previous week. But these were the No. 1s, the intercity representatives. This is a major summer sport, and costs run high, much higher than for the ball players. There is no cut rate on air fare.

But another ho hum approach, just like on the weekend.

This was the occasion of the Y-Times track meet at Centennial Stadium.

Here was grand collection of fine young athletes, a willing core of hard-working officials and coaches, as usual, and they were competing on the finest track west of Winnipeg.

But people? There weren't many, again.

It is not the purpose here to advise fans how to best spend their sporting dollar. Because that would be a violation of human rights, and it wouldn't work, either.

But rather, there is the simple suggestion that may have some merit.

If you have a free night, this week, or next, or anytime this summer, do try and take in a local event.

You may get a pleasant surprise, and release some inhibitions as well. Just as I have.

Charlie O. Has Control; Filling Arena First Goal

NEW YORK (AP)—Just because Charles O. Finley is the new owner of Oakland Seals, don't expect the National Hockey League team to start wearing white skates to match the white baseball shoes Finley's Oakland Athletics wear.

Not right away, anyhow.

"White skates are out right now from what I've heard the governors say," Finley said Monday after his $4,500,000 bid for the ailing Oakland franchise was accepted over a comparable offer by roller skating promoter Jerry Seltzer. "One governor told me they'd be fine but the fans in his building would wave hankies and blow kisses at the players."

Getting fans in Oakland's building is Finley's first project. He is the third owner of the financially-troubled team in as many years and his investment "paid off all of the franchise's outstanding obligations and left a modest excess," said Clarence Campbell, president of the NHL.

Campbell said the Seals will be owned officially by Charles O. Finley and Co. Inc.

DEBT DEVELOPED

The Seals joined the NHL in 1967 when the league doubled its size by awarding six franchises at $2,000,000 each. But the club never attracted enough support to pay its bills.

A year ago the team was sold by San Francisco Seals Ltd. to Trans-National Communications Inc. of New York for $3,400,000. The new purchaser defaulted on scheduled payments and the original owners, headed by Barry van Gerbig, sought return of the franchise for resale, with Finley a prospective purchaser.

Trans-National fought the van Gerbig group's move to regain possession with a restraining order and also filed a bankruptcy petition, which it later asked to have dismissed.

"If I thought white skates would increase attendance from 6,000 to 10,000," said Finley, "I might consider them."

Finley first stepped into the sports picture a decade ago when he purchased Kansas City Athletics. After a turbulent seven years spiced with several civic battles, Finley moved the team to Oakland after the 1967 season.

"I looked into possibly buying the Seals then," he said, "but I didn't pursue it because the A's were just moving and I wanted to concentrate on baseball at that time."

SEALS GO GREEN, GOLD

Finley outfitted his American League baseball club in flashy uniforms which feature kelly green and gold color combinations—"my favorite colors." He said he expected to use the same colors for the Seals.

"You know," said Finley, "many people refer to my operation in baseball as flamboyant. I like to think of it as colorful. Regardless of what you're selling—baseball, insurance, hockey—you've got to put color into fit.

"If people think a colorful uniform is flamboyant, then it's too bad. I like color and my players like their uniforms."

Finley said he believes the main problem in Oakland so far has been in the area of promotion.

"I believe in making fans feel wanted and appreciated. I want fans to feel entertained at a game—during the periods and between them too. But I learned in baseball that you can have a lousy team and no matter how much promotion you do, it's impossible to ballyhoo a funeral."



BOTTOM UP and away goes Bob Grundinson's Thunderbird Owl which captured top spot in Royal Victoria Yacht Club regatta at weekend by winning five races in a row. See story below. (James McVie photo.)

Senators' Late Belts Too Much for Orioles

By The Associated Press

Baltimore's ailing Orioles came out on the short end of a 5-3 decision Monday night—the third straight game in which Washington Senators came from behind in a final at bat to win an American League game from the Orioles.

Saturday night it was Wayne Comer's bases-loaded eighth inning double that did the damage. Sunday, Rick Reichardt rifled a pinch two-run homer to turn the game around in the 12th. And, Monday night, it was a three-run homer by Aurelio Rodriguez that wiped out a Baltimore lead.

Elsewhere in the league Monday night, Minnesota Twins tripped Kansas City Royals 5-4 and California Angels battered Milwaukee Brewers 10-3.

The Orioles' American League East lead was trimmed to two games over idle New York as they lost their fifth game in the last seven starts.

Frank Howard had an early two-run homer for the Senators but Baltimore battled back to tie the score in the fourth.

Then the Birds went ahead in the seventh on singles by Brooks Robinson and Ellie Hendricks and a sacrifice fly by Mark Belanger.

Washington's Ed Brinkman opened the eighth with a single and Howard walked with one out. Reichardt, Sunday's hero, bounced out but Rodriguez followed with his 12th homer of the year to win the game.

Hot-hitting Cesar Tover cracked four straight hits including a game-winning triple as Minnesota overcame a four-run Kansas City lead to beat the Royals.

Tovar's sixth inning triple drove in winning pitcher Jim Perry, who was credited with a double when his fly ball fell between outfielders Amos Otis and Pat Kelly.

Tovar, who has raised his average 30 points and moved past .300 in the last five games, led Minnesota's comeback after the Royals tagged Perry for four runs in the first, two of them on Ed Kirkpatrick's double.

PERRY PITCHES WELL

Perry allowed only two hits after the third inning and mowed down 14 in a row over one stretch. Ron Perranoski came on to get the final out.

Sandy Alomar, whose 22-game hitting streak was ended Sunday, cracked two triples, a double and a single leading California's romp past Milwaukee.

Clyde Wright rode the 12-hit Angel attack to his 11th victory of the season. Ed Fisher finished up.

Alomar scored three times and drove in one run. He started California off quickly when he tripled in front of Roger Repoz' first inning homer.

Tommy Harper had three hits including a homer and Max Alvis also connected for the Brewers.

New York Mets rallied in the ninth inning to nip Pittsburgh Pirates 3-2 in a first place National League showdown between East Division contenders. It was the Met's second victory in five meetings with Pittsburgh this season.

Pinch-hitters also supplied the punch as the St. Louis Cardinals struck for four runs in the eighth to down Chicago Cubs 8-6 and move past the skidding Cubs into third place in the East, 3½ games off the pace.

Houston Astros whipped Los Angeles Dodgers 10-5 in the only other league action. Philadelphia Phillies scheduled game at Montreal against the Expos was rained out.

Shamrocks, Adanacs In Crucial Meeting

COQUITLAM —Led by a six-point performance by Brent Ojanen, Vancouver Burrards downed Coquitlam Adanacs, 14-9, in Western Lacrosse Association play here Monday.

The win moved Burrards to within two points of league-leading New Westminster Salmonbellies, and kept the Victoria Shamrocks tied with Coquitlam for third place.

New Westminster at Vancouver tonight, while the Shamrock-Adanac battle for the final playoff spot resumes at Memorial Arena Wednesday, starting at 8 p.m.

Ojanen snapped a three-game scoring slump to lead the Burrards with four goals and two assists over Coquitlam, while Ross McDonald and Gord Frederickson added two goals each for the winners.

COQUITLAM	G	A	P	VANCOUVER	G	A	P
Schweitzer	0	0	0	Hamilton	0	0	0
Barneski	2	1	0	Holm	0	0	0
Coulter	1	1	0	Rawson	1	1	0
Robinson	0	1	0	Ansley	0	0	2
Parsons	1	0	2	Flaten	1	0	0
Bradley	0	2	2	Trainor	0	2	2
Resansoff	1	0	2	Rea	1	1	0
Talson	1	0	2	Davidson	0	0	0
Ranger	0	0	0	Cameron	1	0	2
Allen	1	2	0	Nagy	0	1	2
Gates	1	1	0	McDonald	2	1	0
Schumacher	0	0	0	Babcock	1	2	2
Scriver	1	0	0	Ojanen	4	2	0
Scott	0	1	0	Frederickson	2	2	0
Sauve	0	0	0	Quigley	1	1	6
				Sapach	0	0	0
Totals	9	10	8	Totals	14	13	16

Shots Stopped—
By Hamilton (V) 12 9 12—33
By Schweitzer (C) 8 11 7—26

Score by Periods—
Vancouver 4 - 5 5—14
Coquitlam 4 3 2— 9

	P	W	L	F	A	Pts.
New Westminster	13	10	3	176	123	20
Vancouver	14	9	5	139	132	18
VICTORIA	13	4	9	151	167	8
Coquitlam	14	4	10	139	183	8

Next game: Tonight—New Westminster at Vancouver.

BASEBALL SCOREBOARD

AMERICAN LEAGUE

Eastern Division

	W	L	Pct.	GB
Baltimore	46	28	.622	-
New York	43	29	.597	2
Detroit	37	33	.529	7
Boston	34	35	.493	9½
Cleveland	32	38	.457	12
Washington	33	40	.452	12½

Western Division

	W	L	Pct.	GB
Minnesota	44	25	.638	-
California	43	30	.589	3
Oakland	41	33	.554	5½
Kansas City	26	45	.366	19
Chicago	27	47	.365	19½
Milwaukee	25	48	.342	21

Baltimore 000 200 100—3 6 0
Washington 200 000 03x—5 8 0
Cuellar 8-5 and Hendricks; Cox, Shellenback 3-2 (8) and Casanova. Home runs: Washington — Howard (21st). Rodriguez (12th).

Kansas City 400 000 000—4 10 0
Minnesota 301 001 00x—5 13 0
Drago 6-5, Burgmeier (6) and Kirkpatrick; Perry 11-6, Perranoski (9) and Mitterwald.

California 202 040 200—10 12 1
Miuwaukee 100 020 000— 3 11 0
Wright 11-5, Fisher (7) and Azcue; Pattin 4-7, Gelnar (5), Baldwin (7), Downing (9) and Rood. Home runs: California — Repoz (9th); Milwaukee — Harper (13th), Alvis (2nd).

NATIONAL LEAGUE

Eastern Division

	W	L	Pct.	GBL
New York	39	33	.542	-
Pittsburgh	40	36	.526	1
St. Louis	36	37	.493	3½
Chicago	33	36	.493	3½
Philadelphia	32	39	.451	6½
Montreal	28	44	.389	11

Western Division

	W	L	Pct.	GBL
Cincinnati	32	21	.712	-
Los Angeles	43	31	.481	9½
Atlanta	36	35	.507	15
San Francisco	36	37	.493	16
Houston	32	43	.427	21
San Diego	30	37	.390	24

Pittsburgh 000 010 001—2 5 0
New York 000 010 002—3 10 0
Blass 8-9, Gibbon (9), Pena (9) and May; Seaver 12-5 and Grote.

Chicago 200 002 020— 6 9
St. Louis 000 301 04x—8 12 1
Holtzman, Regan 4-5 (6), Gura (8) and Hiatt; Carlton 5-9, and Torre, Simmons (9). Home runs: Chicago — Banks 9th and 10th); St. Louis — Allen (21st).

Houston 302 400 001—10 13 0
Los Angeles 010 021 100— 5 15 1
Billingham 6-1, Cook (6), and Edwards; Singer 3-3, Norman (3), Mikkelsen (5), Pascual (7), Lamb (9) and Haller. Home runs: Houston—Watson (4th), Pepitone (14th); Los Angeles —Sudakis (9th).

33 Qualify For Foster Car Race

Time trials for the Billy Foster Stock Car 100 Championships were held at Western Speedway Monday night.

Qualifiers and their times for the main event, starting at 7:30 p.m. at Western Wednesday are:

Ross Surgenor (19.140), Neil Montgomery (19.141), Joe Macmurchie (19.15), Larry Walker (19.23), Bill Price (19.51), Norm King (19.69), Dave Cooper (19.78), Jim Caudwell (19.79), Rick O'Dell (19.808), Roy Haslam (19.809), Cliff Hitchcox (19.88), Terry Forsyth (19.91), Ron Hancock (19.96), Fred Best (20.01), Al Smith (20.14), John Currier (20.20), Basil Wells (20.37), Mike Armstrong (20.56), Bob Collins (20.57), Jim Steen (20.65), Tony Johnson (20.80), Frank Lafford (20.88), Gary Collins (20.89), Wayne Atkinson (20.99), Ted Mortel (21.07), Jim Gleas (21.17), Barry Edwards (21.36), Harry Lloyd (21.41), Ted Birtwhistle (21.65), Ron Crawford (21.66), Greg Barnes (21.79), Ray Birtwhistle (21.82), Warren Johnston (21.84).

Top Draft Pick Signed by Bills

BUFFALO (AP) — Buffalo Bills have signed their No. 1 draft choice, Al Cowlings from the University of Southern California.

Cowlings, a defensive lineman, followed his close friend, O. J. Simpson to the National Football League team. They had played together in high school and at the University of Southern California.

MEMORIAL ARENA
W.L.A. LACROSSE
VICTORIA SHAMROCKS
vs.
COQUITLAM ADANACS
WEDNESDAY—8 P.M.
All Seats Reserved
$1.50 and $2.00
SPECIAL — O.A.P.
Students and Children
50c Off Reg. Price
TICKETS ON SALE
9 a.m. - 5 p.m. Daily
Arena Box Office
Price & Smith, 633 Yates Street

VICTORIA MOTOR SPORTS CLUB
presents
CKDA GRAND PRIX
at
WESTERN SPEEDWAY
SATURDAY, JULY 4 and SUNDAY, JULY 5
Admission: Saturday, $1.50; Kids Free
Sunday, Adults, $2.25; Students, $1.75
Children Under 12 Free
An I.C.S.C.C. Sanctioned Event — Racing Rain or Shine

HOLIDAY SPORTS MENU

TONIGHT

SOFTBALL

6:45 p.m. — Victoria Major Men's League, Denford vs. Strathcona, Central Park.

6:45 p.m. — Stuffy McGinnis League, Colwood vs. Sooke, Heywood Avenue Park.

6:30 p.m. — Victoria Senior Women's League, Sidney vs. Cablevision, Lochside Park; Vicettes vs. Westendale Construction, Central Park.

BASEBALL

6:30 p.m. — Senior Amateur League, Gorge Hotel vs. Transport Workers, Royal Athletic Park.

6:30 p.m. — Firefighters Babe Ruth League, Scott's Truck vs. McIlwaine, Bullen Park.

6:30 p.m. — Carnarvon Pony League, Evening Optimists vs. Dominion Hotel, Carnarvon Park.

WEDNESDAY

RIFLE SHOOTING

8 a.m. — Continuation of competition in 86th annual B.C. Rifle Association championship meet, Heal's Range.

CAR RACING

7:30 p.m. — Billy Foster Stock Car 100, Western Speedway.

BASEBALL

6:30 p.m. — Senior Amateur League, Gorge Hotel vs. Greaves Movers, Royal Athletic Park.

6:30 p.m. — Victoria Firefighters Babe Ruth League, Scott's Truck vs. Cosmopolitan, Lambrick Park.

6:30 p.m. — Carnarvon Pony League, Stockers vs. Waring Heating, Carnarvon Park.

1 and 3 p.m. — Senior exhibition doubleheader, Burnaby Villa vs. Victoria Senior Amateur League all-stars, Royal Athletic Park.

SOFTBALL

6:45 p.m. — Major Men's League, Denford vs. Molsons, Central Park.

7 and 6:45 p.m. — Stuffy McGinnis League; Labatts vs. Bell's Men's Wear, Colwood Inn vs. Gilmour Construction, Heywood Avenue Park.

LACROSSE

8 p.m. — Western Association, Coquitlam Adanacs vs. Victoria Shamrocks, Memorial Arena.

THURSDAY

RIFLE SHOOTING

8 a.m. — Continuation of 86th annual B.C. rifle championships, Heal's Range.

BASEBALL

6:30 p.m. — Senior Amateur League, Transport Workers vs. Imperial Esso, Royal Athletic Park.

6:30 p.m. — Carnarvon Pony League, Cubs vs. Oak Bay Lions, Carnarvon Park.

SOFTBALL

6:45 p.m. — Major Men's League, Denford vs. Langford, Central Park.

6:45 p.m. — Stuffy McGinnis League, William Head Steelers vs. Sooke Hotel, Heywood Avenue Park.

6:30 p.m. — Victoria Senior Women's League, Vicettes vs. Tillicum Athletic Club, Central Park; Westendale Construction vs. Cablevision Juniors, Topaz Park; Tudor House vs. Sweet Hearts, Sidney.

AROUND OUR SHORES

Owl Wins Five in Row

By PAT DUFOUR

Gale-force winds tested the mettle of boats and crews competing at the Royal Victoria Yacht Club this weekend when Bob Grundison's Owl pulled off a sailing hattrick by winning every one of a five-race series for all Thunderbirds in the Victoria area.

The wind was so strong at the start of the second race Sunday Grundison led the fleet around the first windward mark with Owl under main alone, having downed the jib for more comfortable conditions while waiting for the gun.

Rod McBride's Lemolo broke her boom in Saturday's winds but McBride was back in the race again Sunday with a borrowed spar.

Gordie Nickell's Redskin came second, followed by John Booth's Umpka and John Malleson's Sunday.

Seventeen Haidas competed in a five-race series for both local and mainland boats.

The big winner was Greg Oliver's T'Weather who won four out of the five sailouts and became over-all winner by a handsome margin. Other top boats were Brian Saunders' Impulse, Don McCowan's Haida III, both of Royal Vic., and Irving Young's Kya-Lu of Royal Vancouver Yacht Club.

★ ★ ★

Six Unicorn catamarans also held a series this weekend at Cadboro Bay. Royal Vic sailors Robert Thompson and Pat Chaworth-Musters came first and second, followed by Jim Musgrave of the Esquimalt Squadron, Canadian Forces Sailing Association.

While veteran sailor Jack Woodward was crewing in T'Weather this weekend his son, Brian, was on Lake Washington trying to emulate his father's coup when Woodward's crew became the top in the Pacific Northwest in Mallory Cup competition in 1967.

Brian and Peter Watts crewed for John Davies, who came last out of five boats.

The top two spots both went to Canadian crews. The winner, Alan Sturgess of Royal Vancouver will represent the area in the North American finals. Phil Leisch of the Hollyburn Sailing Club placed second.

Seven boats from CFSA raced from Cadboro Bay to Roche Harbor Saturday, starting in strong winds that peetered out to a drifter by the time they reached the finish line at Mospuito Pass. The race was won by Fred Douglas' Black Hawk. She was followed by Mike Weir's Blue Goose and Bob Bissell's White Swan.

WEDNESDAY — JULY 1st
"THE BILLY FOSTER STOCK CAR 100"
LATE MODELS and STOCK CARS
33 CARS → 100 LAPS
PLUS A 40-LAP CONSOLATION RACE
RACING BEGINS 8 P.M.
Adults, $2.25 Students, $1.25
12 and Under FREE with Parents
Western Speedway
SPEED WHERE IT BELONGS V.I.T.R.A.



TEE TOPICS

By Ernie Fedoruk

Some of the British Columbia Golf Association executives pull up short when it comes to the Dept. of Think.

They snubbed Dave Mick, but others have since stepped in to try and rectify a wrong. As a result, the Gorge Vale golfer still may receive his invite to the B.C. Men's Invitational, a 36-hole tournament to be shared by the Point Grey and Marine Drive courses in Vancouver later this week.

The BCGA's original list contained the names of 27 golfers. Fourteen draw in because they are either champion or runnerup in seven zones. Seven of the remaining 13 include the B.C. qualifiers in the provincial tournament (No. 8 qualifier was a Seattle golfer).

Mark Daniel of Vancouver had to be given the eighth invite because he missed a qualifying berth when he lost a playoff to Larry Haddock. Mick missed the playoff situation by one stroke. By order of appearance at the amateur, Mick should have considered No. 9 on the invitation list.

For reasons best known to themselves, the BCGA selection committee didn't see it that way. It rated five golfers ahead of Mick. The invited five all hail from zone two, thus giving the Vancouver-lower mainland area 14 of the 27 berths.

Okay, concede zone two as having the bulk of the province's best players. Nonetheless, the selectors show obvious bias by not considering Mick. His B.C. Amateur medal score was better than those recorded by six of the zone two players invited.

Though he wishes it could be so, Mick is the first to admit his chances of earning selection to the four-man Willingdon Cup team are slim. Those chances go from slim to none unless he plays in the Invitational.

Regardless of the breadth of his chances, Mick deserves an invitation. For that reason, the Victoria District Committee fired the following request (as opposed to "suggestion") to the B.C. body on Monday: "Lawrie Kerr unable to play. As David Mick is last year's winner, missed B.C. Amateur qualifying by only one stroke, and is zone one intermediate champion, request he be invited to take Kerr's place."

Kerr, B.C. Amateur winner Carl Schwantje and Ken Floyd, runnerup in the city (zone one) tournament, were the only Victorians invited. Neither Kerr nor Floyd are in contention for Willingdon Cup selection.

Lawrie hasn't campaigned for selection, did not play in the Amateur, and is passing up the Invitational because he's heading for Spokane and the PNGA tournament next week.

On Mick's behalf, it is nice to remember that Dave won the inaugural Invitational at Colwood last year, and that he was the B.C. Amateur medallist in 1968. The irksome aspect of the snub is the fact that the BCGA does not recognize moral obligations.

Victorians are somewhat skimpy when it comes to supporting provincial tournaments. Dave Mick has been an exception. Only 19, he hasn't missed a provincial tournament—senior or junior—in the last four years.

In other words, he has given the BCGA his support.

The BCGA, by its action, feels that is not important.

★ ★ ★

Uplands members participated en masse in Saturday's opening of their "new course." It was mostly fun and games, and for that reason the rounds by Bob Hunt and Joan Lawson won't count.

Mrs. Lawson had a 75 to match women's par, Hunt scored a two-over 72 to lead the day's low gross scorers. However, those scores won't go down as official. In order to speed up play, 18-inch "gimme" circles had been marked around all cups.

The opening of the new 14th, 15th and 16th holes has eliminated the old "birdie alley" and has added considerable toughness to the back nine. The over-all yardage increase goes from 6,215 yards to 6,228.

The yardage increase doesn't seem like very much, and the discrepancy lies with the new measuring system.

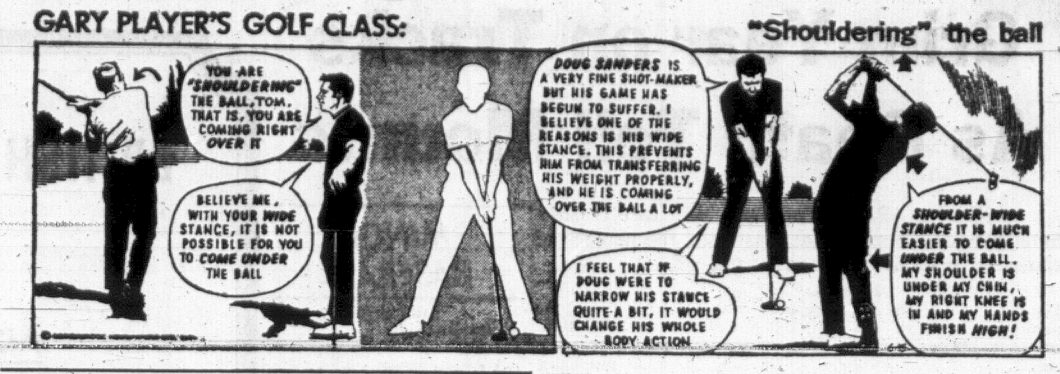
Member Peter Stocks added his contribution to the day by scoring a hole-in-one on the "new" eighth. It was formerly the 11th.

And also for the record, Doug Peden and Mrs. Lawson combined to win the horse race over Fred Switzer and Kay Tribe.

★ ★ ★

SHORT CHIPS: Vancouver visitor George McLean aced Colwood's 15th while Charles Musgrave got in on the hole-in-one act on Cedar Hill's sixth . . . Roy Hamilton, scoring a net 142 for the 36 holes, has claimed the Winspear Trophy at Glen Meadows . . . Uplands' Marty Smith is one of the first to claim a victory over the B.C. champion . . . Smith scored a 68 at Cedar Hill to edge Schwantje by two strokes for the championship of all of Safeways . . . Carl's three-putting six greens didn't help . . . Seattle scored well on its home course to complete an inter-club triumph over Victoria Golf Club in their continuing series . . . A hand injury is the reason George Bigelow passed up the provincial seniors' event last week . . . Rainier and Colwood have their inter-club this weekend.

GARY PLAYER'S GOLF CLASS: "Shouldering" the ball



YOUNG TENNIS STARS LAUNCH TITLE QUESTS

Tennis courts around the city were swarming today with eager youngsters with racquets in their hands and dreams of titles in their heads.

They were embarking on title quests in their opening matches of the annual Pacific regional junior tournament, which has attracted approximately 250 entries from young players who are competing in four divisions—in ages under 12, 14, 16 and 18 years.

Base of operations is the Racquet Club of Victoria, which will be the scene of the majority of matches. However, the entry list is so large that in order to reach final rounds Friday afternoon, many of the preliminary battles must be shifted to other Greater Victoria courts.

Competition will resume each day at 10 a.m. and organizers expect that play will finish around 6 p.m. on Wednesday and Thursday.

Performances in the tournament will count toward 1970 tennis rankings in the Pacific Northwest.

Ten Teams Enter Softball Tourney

Teams from as far away as Seattle are expected to participate in the second annual Stuffy McGinnis invitational men's softball tournament to be played at Royal Athletic Park this weekend.

Port Alberni and Richmond teams will also be represented at the tourney as well as Denford Electric and Langford Drywall from the Major Men's league.

The host McGinnis League will be represented by Colwood Inn, Century Inn, Bell's Men's Wear and Labatts in the three-day, double-knockout affair. The first game is scheduled for 6:30 Friday.

TWO AT CENTRAL

The 10 teams participating will play a total of 18 or 19 games, all but two of them being played at Royal Athletic Park. Central Park will be the site of a game Saturday and Sunday.

In McGinnis League action at Heywood Avenue Park Monday, Labatts defeated Gilmour Construction, 6-5, on Bill Mundie's two-run homer in the bottom of the seventh inning.

The two points moved Labatts into a tie for second place with Century Inn.

	P	W	L	T	Pts.
Colwood Inn	19	12	7	0	24
Labatts	19	11	7	1	23
Century Inn	19	11	7	1	23
Sooke Hotel	19	9	9	1	19
Bell's Men's Wear	19	8	11	0	16
Gilmour Construction	20	7	11	2	16
William Head	19	6	12	1	13

Gilmour Construction ..302 000 0—5 11 1
Labatts .....022 000 2—6 9 1

Denny Breeze, Ken Poirier (3) and Don Klishaw; Mike Watson and Andy Andrew.

Langford Checked By Polz

Langford Drywall slipped further into the Major Men's Softball League cellar Monday, going down at the hands of Strathcona Hotel, 7-1, at Central Park.

The Hotelmen's Bill Polz pitched a three-hitter and struck out eight Langford batters for the victory. He also walked eight and needed some well-timed strikeouts and fielding to keep the losers to one run.

Glen Kilduff led the winners at the plate, driving in three runs on two singles.

	W	L	Pct.	GBL
Bale Construction	16	2	.842	—
Molsons	15	4	.789	1
Denford Electric	11	9	.550	5½
Lake Cowichan	10	10	.500	6½
Strathcona Hotel	5	16	.238	12
Langford Drywall	3	18	.143	14

Strathcona Hotel 103 030 0—7 10 2
Langford Drywall 000 010 0—1 3 1

Bill Polz and Wayne King; Tony Mortin, Wade Burns (5), John Houlihan (7) and Dan Wade, Tom Hardy (4).

Mir Continues To Set Pace

LOS ANGELES (AP) — The yacht Mir, skippered by George A. O'Brien of Vancouver, was reported Monday the leader in the Los Angeles-to-Tahiti trans-Pacific yacht race.

High winds played havoc with the leaders, prohibiting any accurate reports, but a broadcast monitored from Blackfin, the early leader, reported that winds were so strong the vessel heeled over and for a time was unable to charge its generator.

The broadcast said four yachts crossed the Equator Monday, the 15th day of the 3,571-mile race, and that several others were within 100 miles of the Equator.

Based on the broadcast's estimates, Mir was 128 miles south of the Equator and 81 miles ahead of Blackfin. Widgeon, piloted by G. Norman Bacon of Santa Barbara, Calif., was reported third, 40 miles south with Aries 10 miles back in fourth.

Stars Meet Villa; Essos Win First

Victoria Senior Amateur Baseball League all-stars, who have hopes of collecing titles later this summer, have picked a powerful foe for their first test of the season.

The all-stars open the exhibition part of their schedule Wednesday when they take on the Burnaby Villa team from Vancouver in a doubleheader at Royal Athletic Park, with games slated to start at 1 and 3 p.m.

Villa, comprised mainly of Canadians who have played baseball with university squads in the United States, started play last weekend in a newly-formed circuit with an old name — Western International League.

Also playing in the new league, which organizers hope will revive amateur baseball interest in the Pacific Northwest, are four clubs from Washington State.

Another WIL team is scheduled to play an exhibition twin bill with the all-stars in Victoria on July 18.

CITY TEAM

The Victoria all-star squad to play Villa follows: Catchers, Dave Morgan and Bob Lumley, pitchers, Pete Jolly, Doug Hill, George Brice and George Hemming; infielders, Barry Harvey, George Fuller, John Yankoski, Dave Rivers, Les Brice, Garry Andrews, Mike Embury; outfielders, Terry Whitman, Gordie Strongman Gerry Lister and Bob Bowles. Manager of the club is Larry McKinty. Bernie Anderson is coach.

In Monday night's Senior Amateur League competition at Athletic Park, Imperial Essos won their first game of the season, defeating Greaves Movers, 4-2.

The Essos first win in 13 starts looked convincing as Ralph Anderson and Dave Wallace scored on a Greaves' error in the first inning, and the winners made it 4-0 in the top of the sixth when Russ Holmes hit a run-scoring triple and scored on another error.

Greaves threatened in the bottom of the sixth, scoring two runs on bases-loaded walks to Les Brice and Larry McKinty. Bruce Rands started for Essos, was relieved by Terry Karpiuk in the sixth and Tony Armstrong in the seventh.

	W	L	Pct.	GBL
Transport Workers	9	2	.818	
Gorge Hotel	8	3	.727	1
Greaves Movers	6	7	.462	4
Imperial Essos	1	12	.007	9

Imperial Essos 200 002 0—4 3 0
Greaves Movers 000 002 0—2 3 2

Bruce Rands, Terry Karpiuk (6), Tony Armstrong (7) and Don Burrows; Gerry Lister, George Hemming (6), Des Moseley (7) and Gary Bishop.

Kranepool Joins Mets' Farm Club

NEW YORK (AP) — Ed Kranepool, the 25-year-old first baseman optioned to Tidewater by New York Mets of the National League last week, joined the International League club Monday.

Kranepool, a $5,000 bonus baby in 1962, signed out of high school in the Bronx, played eight seasons for the Mets, batting .247. He saw limited action this year, hitting .118.

Bookies Point To Newcombe

WIMBLEDON, England (AP)—Roger Taylor has become a figure of hero worship among British tennis fans.

They hope to see the 28-year-old English left-hander, who upset defending champion Rod Laver last Saturday, become the first Briton to win the All England lawn tennis championship since Fred Perry in 1937.

Taylor, who today faced Clark Graebner, the last American hope for the title, is urging caution.

"This is only the quarter-finals," he said. "Clark Graebner's big service could cause me more trouble than Rod Laver did.

"I don't want the crowd to expect too much and then feel let down if I lose."

BIG SEVEN

Graebner, 26, has a reputation as the biggest server among the eight men left in contention.

The bookies today made John Newcombe of Australia, champion in 1967, favorite for the title at 9 to 4 odds.

Tony Roche of Australia was made second favorite at 3 to 1, and then came Graebner at 6 to 1. Two more Australians, Roy Emerson and Ken Rosewall, were 7 to 1.

In mixed doubles Monday, Jane O'Hara of Toronto and her partner, John Bartlett of Australia, won two more matches to gain a spot in the quarter-finals.

They beat Paul Hutchins and Rita Bentley of Britain 6-4, 4-6, 6-4 in an afternoon match, then in the evening defeated Gardner Malloy of the U.S. and Lea Pericoli of Italy 6-3, 6-3.

The two top seeds in women's singles each suffered early shocks and lost a set before advancing to the semi-finals Monday.

Mrs. Billie Jean King of the U.S., Wimbledon champ in 1966, 1967 and 1968, came from behind to defeat Karen Krantzcke of Australia 3-6, 6-3, 6-2.

Margaret Court of Australia, who took the title in 1963 and 1965, conquered Helga Niessen of West Germany 6-8, 6-0, 6-0.

COURT INJURED

Mrs. Court next faces Rosemary Casals of the U.S., who hit top form in demolishing the last British hope, Winnie Shaw, 6-2, 6-0.

Mrs. King's semi-final opponent will be Francoise Durr of France, who defeated Cecilia Martinez, of San Francisco 6-0, 6-4.

A question mark hangs over Mrs. Court. She twisted her ankle in the first set against Miss Niessen and although, as the score showed, it gave her no further bother, she decided to see a specialist about it.

A Volvo doesn't wear out before the payment book runs out!



See Them at

DAVID MOTORS LTD.

1101 YATES 386-6168

Canucks' Choice Claims Open Spot

LONDON, Ont. (CP) — Nine Canadians, led by amateur Dale Tallon, a 19-year-old draft choice of Vancouver Canucks of the National Hockey League, qualified Monday for the Canadian Open championship which begins Thursday at the London Hunt and Country Club.

Tallon shot a two-under-par 70, although he had a one-over-par on the par-three 18th hole, to finish behind five professionals from the United States. Fifty-three of the 206 amateurs and professionals made the cut.

The five U.S. professionals were Denny Tiziani of Ironwood, Mich., Chick Evans of Burlington, Vt., Chuck Courtney of LaJolla, Calif., Dick Rautman of Menlo Park, Calif., and Curtis Sifford of Los Angeles.

John Schroeder of San Diego tied with Tallon.

A hail storm and high winds hampered the qualifiers. One of the surprises was the play of Bill Wright Jr. of Edmonton, the 29-year-old who won the Ontario Open at Guelph last week.

Wright was eliminated after shooting a 78. He had rounds of 66-69-66 in Guelph.

TWO TIED

Canadians at 72 were Ken Fulton of St. Julie, Que., and Wilf Homenuik of Winnipeg. At 73 were Tom Tremblay of Brantford, Ont., Gary Pitchford of Toronto, Moe Norman of Gilford, Ont., Frank Whibley of Toronto and Lawrence O'Hearne of Dartmouth, N.S.

Gary Bowerman of Toronto qualified after making a birdie on an extra-hole playoff. Bowerman and 12 others had been tied at 74 and only nine openings were available.

Canadians who did not have to qualify included Al Balding, George Knudson, Stan Homenuik, Bill Wakeham of Victoria, Dave Clayton, Adrien Bigrass, Orest Spooner, Wayne McDonald, Wayne Young, Gary Mave, Herb Holzscheiter and Ken Girard.

American professionals include defending champion Tommy Aaron, Sam Snead, Art Wall Jr., Gene Littler and Don Massengale.

Dave Hill, who finished second in the Cleveland Open last week and who criticized the Minnesota course in the U.S. Open earlier this month, withdrew because of ill health.

B.C. Team Sweeps Synchronized Laurels

HALIFAX (CP) — Carol Stuart of British Columbia's Dogwood Club captured the figures and solo competition at the junior Canadian synchronized swimming championships which concluded here Monday.

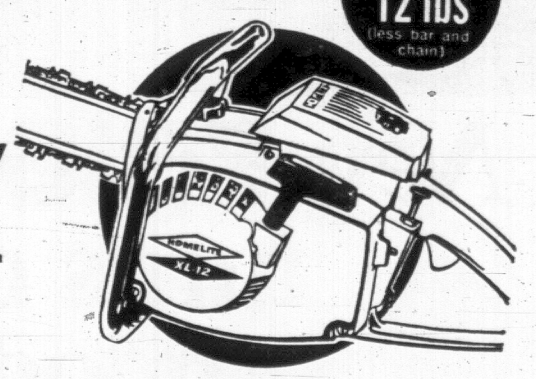
Diane Hampton, also of the Dogwood Club, took second and Laura Wilkin of the Calgary YW Aquabelles placed third.

British Columbia won the team trophy with 67 points. Alberta was second with 34 and Quebec third with 23 points.

SIMPSONS-SEARS

3 Days to Save on the HOMELITE XL-12 CHAIN SAW

WEIGHS ONLY 12 lbs (less bar and chain)



Reg. $186
Sale Price
$167
including bar and chain

Gives you the power without the pounds. Just what you need for cutting firewood, pruning, trimming, clearing storm damage, cutting fence posts; cutting for cash and dozens of other uses.

- Fells trees up to three feet in diameter.
- 3.5 hp, easy to start and easy to handle.
- Perfectly balanced . . . cuts in any position.
- With all the quality features that have made Homelite Chain Saws first choice of professional cutters.

You've Got to Try It To Believe It.

HOMELITE XL-12



See the Homelite XL-12 DEMONSTRATION in the Garden Shop

JULY 2nd to JULY 4th

DEMONSTRATION HOURS

Thursday — 7 p.m. to 8 p.m.
Friday — 4 p.m. to 8 p.m.
Saturday — 10 a.m. to 4 p.m.

Lots of Free Parking While You Shop Simpsons-Sears, Hillside: No Tickets, No Time Limit. 3190 Shelbourne Street. 6-65

When you're smiling call for Labatt's Big Blue



The beer that smiles with you.



ACROSS CANADA
Labatt's
BEER AT ITS BEST

This advertisement is not published or displayed by the Liquor Control Board or by the Government of British Columbia.

EXPORT "A"
Canada's Finest
FILTER
Cigarette
REGULAR AND KINGS



Win up to $1000 WITH GREENBACKS

RACE RESULTS

EXHIBITION PARK

First Race — $1,680, claiming, four-year-olds, six and one-half furlongs.
War Canoe (Frazier) $8.50 $5.60 $2.90
Midmaranji (Perry) 15.80 10.10
Scainas Quest (Horton) 3.50
Also ran: Indian Painting, Canadian Times, Eboni N' Blue, Ky Mint, Princess Willow, Betsy Magog, Choc O'Rein. Time: 1:20 4-5.
Quinella paid $108.20.

Second Race — $1,785, allowance, two-year-olds, three furlongs, 150 yards.
Havent A Clue (Cuthbertson) $5.20 $3.30 $2.60
Miss Mount (McLeod) 4.00 3.00
Multi Special (Phillips) 3.20
Also ran: Guerilla Girl, Mystery Mistic, Omeara's Pride, Galavirie, Dicks Treasure, Shes A Willy. Time: :42 2-5.

Third Race — $1,680, claiming, three and four-year-olds, six and one-half furlongs.
Whistle Away (Sam) $7.30 $3.70 $3.70
Scalp Hunter (Olguin) 4.50 3.50
Main Judy (Cantarini) 4.70
Also ran: Petite Mem, Marnees Gem, Sidrita, Thanee Morn, B.C. Express, Ish Dean, Dangerous Native. Time: 1:20 3-5.

Fourth Race — $1,660, claiming, three and four-year-olds, six and one-half furlongs.
Cool Luke (Hale) $9.20 $4.90 $4.00
I Am Boss (Dailey) 6.50 5.00
Control Me (Broomfield) 6.00
Also ran: Shining Vessel, Cliff Of Silver, Eva B, Connies Return, Valley Child, Aghas Lady, Travelling Maggie. Time: 1:20 1-5.
Exacto paid $74.90.

Fifth Race — $1,660 claiming, three and four-year-olds, six and one-half furlongs:
Man In Silk (York) $3.50 $3.90 $3.10
Jeeps Image (Broomfield) 11.10 5.80
Canadian Caper (R. Arnold) 3.30
Also ran: Prince Ballyhigh, Glen Drive, Ranee Allbhai, Pixie Kystar, Mobile Bay, Supreme Puck, Thongs Law. Time 1:20 4-5.

Sixth Race — $1,660 claiming, three and four-year-olds, six and one-half furlongs:
Valley Of The Moon (McLeod) $16.20 $8.50 $5.20
Marine Boy (Cuthbertson) 7.50 5.00
Satans Image (Ray) 6.60
Also ran: Bonnie Sheena, Owyee Hy, Tawasentha, Ma Jolie, High Magi, Peter Pit. Time 1:19 3-5.
Exacto paid $113.80.

Seventh Race — $1,660, claiming, four-year-olds and up, six and one-half furlongs.
Joe's Tall Boy (Wall) $6.20 $3.80 $3.00
Never Last (York) 5.30 4.30
Adfrisco (Frazier) 3.70
Also ran: Dainty Duchess, Little Peenut, Loafer, Duchess June, Western Rase, Canusa, Cellerius. Time: 1:19.

Eighth Race — $1,785, claiming, four-year-olds and up, one and one-sixteenth miles.
K. Valor (York) $7.90 $4.30 $3.20
Gone Astray (Salas) 10.00 5.90
Prove It Bilt (Dailey) 4.10
Also ran: Aces Money, Unstrung, Kings Invader, Red Royal, Beau Bunnie, Torrid Tracy, Major Act. Time: 1:46.

Ninth Race — $1,660, claiming, four-year-olds and up, six and one-half furlongs.
Shoelace Joe (Wall) $10.60 $5.90 $4.40
Star Honour (Buchanan) 9.90 5.80
Soony (Dailey) 5.80
Also ran: Feldspar, Sheer Vanity, Snow Boss, Western Monarch, Top Canadian, Star Pal, New Time. Time: 1:19 4-5.
Quinella paid $56.60. Handle $285,629. Attendance 5,368.

AT SWIM MEET

Brilliant Display By 15-Year-Old

VANCOUVER — Ian MacKenzie staged a spectacular show as he fell only one race short of a gold medal sweep of the men's division in the British Columbia open and age-group swimming championships at Empire Pool.

MacKenzie, a 15-year-old athlete from Ocean Falls who was swimming for Canadian Dolphins Swimming Club of Vancouver, placed second Sunday in his 10th race in three days after two earlier wins Sunday, three Saturday and four Friday.

He was first in Sunday's 100-metre freestyle in 58.4, then won the 100-metre backstroke in 1:04.4 before placing second in the 1,500-metre freestyle to Jerry Johnston of Lake Washington Swim Club, who won in 18:21.3. MacKenzie's time was 18:45.1.

Dolphins led the 20-club meet in team standings with 534 points, well ahead of second-place Lake Washington at 283. Vancouver Amateur Swim Club was third with 262 points.

In other Sunday races, Lake Washington's Jo Harshbarger won the 100-metre women's freestyle in 1:05.8, and the 800-metre freestyle in 9:43.7. She also won three events Saturday.

Victoria Olympians, represented by 22 swimmers, collected 83 points to wind up in ninth position on the team list and picked up one individual title as Greg Stone won the men's 100-metre breaststroke event. Stone was sixth in the 200-metre race.

In women's competition Mary Pat Pumfrey of Olympians was second and third in breaststroke finals and clubmate Gail Williams was fourth in two butterfly races.

Other Olympians placing in the top four were:

In the 10-and-under girls' division, Cary Busfield was second in a backstroke final; Nicky Borrelli was second and Leonard Carlow fourth in boys' 11-and-under breaststroke; in events for 13 and 14-year-olds, Judy Thompson was third in girls' freestyle, Bill Mollard was second in boys' backstroke, Jay Ranson was third in boys' individual medley and the quartet of Ranson, Mollard, Phil Gay and Chris Toakley finished fourth in two relay events.

Liston Stops Bleeding Rival

JERSEY CITY, N.H. (AP) — Former heavyweight champion Sonny Liston stopped Chuck Wepner of Bayonne, N.J., Monday night in a heavyweight bout that ended after nine rounds because a bleeding Wepner was not permitted to answer the bell.

Liston scored the fight's only knockdown, dropping his heavier foe in the fifth with a right to the body.

The victory increased lifetime record of the 38-year-old Liston to 45-4. Wepner, 30, now is 23-6-2.

Grim Year on Tracks As Death Toll Mounts

LONDON (AP) — Two fatal auto race crashes Sunday have brought to at least nine the number of racing drivers killed in the sport this year.

The toll so far in 1970 makes this year one of the worst in memory—and there are still several months to go in the season.

British driver Derek Williams was burned to death Sunday in a Formula 5000 event at Anderstorp Raceway in Sweden. His car hit another and exploded.

In France, the same day, Jean-Luc Salomon, married only two weeks, was killed in a Formula 3 race when his Martini car overturned on the last lap. His wife was at trackside.

Dick Brown, 40, of Birmingham, Mich., died June 13 at Mosport near Toronto when his home-built car hit a bank and flipped during qualification trials for the rich Group 7 Can-Am series.

McLAREN VICTIM

Two fatalities which rocked the racing fraternity were those of Grand Prix drivers Bruce McLaren of New Zealand and Piers Courage of Great Britain.

Both were considered among the top six world-class drivers.

McLaren died June 2 when testing a new Group 7 car at Goodwood, England.

Courage, handsome, debonair and heir to a multi-million-dollar brewery company, died in the flaming wreck of his De Tomaso Formula 1 car during the Dutch Grand Prix June 20 at Zandvoort.

On May 28, while practising for the 1000-kilometre Nurburgring race, crack Finnish driver Hans Laine, 24, of Helsinki, flipped his Porsche at high speed and died.

PRACTICE ACCIDENT

In France, Andre Willem of Belgium was killed June 20 in practice for the Mont Ventoux Hill Climb near Carpentras.

Australian Thomas Sulman died March 30 in Sydney; Briton Martin Brain was killed May 25 at Silverstone—both in local sports car club races.

Apart from car racing, at least eight motorcyclists have died on the tracks so far this year—five during the Isle of Man Trourist Trophy series earlier this month.

MANAGED BASILIO

SAYRE, Pa. (AP) — Joe Netro, 72, who helped manage Carmen Basilio to world welterweight and middleweight boxing crowns, has died here after a short illness.

MINOR BASEBALL

BABE RUTH

City Firefighters 16-18
Peter Pollen 402 020 2—7 10 2
Scout Trucks 300 000 0—3 3 3
Jim MacKay and Bill Johnstone; Russ McKee and Wayne O'Malley. Home runs: Peter Pollen—Dale Dillon; Scott Truck—Frank Morris.

COLT LEAGUE

Victoria
Smith Cedar Products 6, Columbia Ready-Mix 1. (Smith Cedar wins regular league title)

LITTLE LEAGUE

National major semi-finals
Kiwanis 8, Evening Optimists 1
Draper Construction 10, Willock's Garage 7

National minor final
Victoria Bottle Exchange 21, Cartwright Coating 6.

Fairfield
Public Service Legion 8, Britannia Legion—4. (Public Service Legion wins best-of-three final, 2-0).

Gordon Head
Ruby Road Esso 9, Cablevision 6. (Sudden-death semi-final).

PONY LEAGUE

Carnarvon
Estevan Merchants 12, Oak Bay Lions 7.
Stockers 12, Dominion Hotel 2.
Warding Heating 13, Cubs 6.

Corporation of the Township of Esquimalt

PROPERTY TAXES, 1970

In view of the difficulties with mail deliveries, property owners are warned that payments of 1970 property taxes

MUST BE IN THE HANDS OF THE COLLECTOR ON OR BEFORE JULY 6, 1970

to avoid penalty for late payment.

Municipal Hall,
Esquimalt, B.C.,
June 26th, 1970.

P. CAIRNS,
Collector.

BRITISH COLUMBIA FERRIES

ADDITIONAL SERVICE

GULF ISLANDS

FRIDAYS ONLY (JULY, AUG., SEPT.)

MV "MAYNE QUEEN"

NEW
Lv VANCOUVER I. —Swartz Bay ..... 7:20 pm■
PENDER I. —Otter Bay ..... 8:00 pm
Lv VANCOUVER I. —Swartz Bay ..... 8:40 pm
GALIANO I. —Montague Hbr. ..... 9:40 pm
MAYNE I. —Village Bay* ..... 10:15 pm
Ar SATURNA I. —Saturna ..... 11:00 pm

■ Motor Coach to and from Victoria * Interchange from Mainland for Saturna

For Information Call:
SWARTZ BAY — 656-1194
GULF ISLANDS — 537-5313

LADIES' AND MEN'S
SLACKS
BUSINESS - SPORTS - CASUAL
SLACKS
WORK - GOLF - SLIMS
SLACKS

ANY SLACKS OR TROUSERS CLEANED AND PRESSED FOR

2 pair 1.49
SAVE 71c

LIMITED TIME OFFER

Individual dry cleaners

Your clothes will look even better Sanitone Dry Cleaned.
It carries the CHATELAINE SEAL OF APPROVAL

CHATELAINE SCEAU D'APPROBATION SEAL OF APPROVAL

Sanitone Home Pick-up & Delivery 382-9141

Announcing the most long awaited gasoline development in history!





***New* F-310 *in Chevron gasolines* turns dirty exhaust into good clean mileage.**

Now, research scientists at Chevron Research Company have developed a remarkable new gasoline additive—Formula F-310*—that sharply reduces dirty exhaust from dirty engines. And helps toward cleaner air.

Tests conducted by Scott Research Laboratories, an independent research group, showed that Chevron gasolines with F-310 reduced unburned hydrocarbon and carbon monoxide emissions dramatically. Clearly, this is an important step towards solving one of today's major problems.

F-310 also improves mileage, because dirty exhaust is really wasted gasoline. So F-310 literally keeps good mileage from going up in smoke.

What causes an engine to produce dirty exhaust in the first place? Over a period of time, deposits makes engines "run rich." They actually consume more gasoline than they can burn efficiently. Result: wasted gasoline goes out the exhaust pipe as unburned hydrocarbons, along with increased carbon monoxide emissions. You can even see the emissions as dirty smoke. And you can feel—and hear—the rough idling. It all adds up to a car that is unnecessarily emitting dirty exhaust and wasting gasoline. Just six tanksful with F-310 can correct the condition.

Formula F-310, a patented gasoline additive, is now in both grades of Chevron gasolines at all Chevron Dealers Standard Stations in the Lower Mainland and on Vancouver Island. As soon as additional supplies are available, we'll be introducing this remarkable development elsewhere throughout British Columbia.

Chevron

* F-310 Trademark Pending for Polybutene Amine Gasoline Additive

Chevron with F-310. There isn't a car on the road that shouldn't be using it.

STANDARD OIL COMPANY OF BRITISH COLUMBIA LIMITED

NERVE GAS NOT WANTED

WASHINGTON (AP) — The Senate voted Monday to ban the shipment of nerve gas to the United States from Okinawa and authorized funds for its destruction or detoxification.

The action came on a 51-to-40 roll-call vote adopting an amendment by Senator Mike Gravel (Dem. Alaska) to the foreign military sales bill.

Gravel told the Senate that the U.S. Army originally planned to ship the gas from storage in Okanawa to the Ematilla army depot in Hermiston, Ore., but abandoned the plan because of opposition by the governors and senators from Oregon and Washington.

Sauce, Sentiment in Decade of Smile Shows

By AUDREY JOHNSON

There are hundreds of perennial summer visitors to Victoria who would feel as let down if they could not visit Jerry Gosley's Smile Show, as they would if there were no hanging baskets and no china shops.

The show, billed as "The only British music hall on the North American continent," has the reputation of being a must of seekers after the old-world charm of Victoria.

Like most of the items that come under this heading, it is not actually typical of Victoria. But nobody worries about factualism so long as they are being entertained with the right mixture of sauce and sentiment.

The 18th annual Smile Show had its premiere Saturday at Langham Court Theatre, where it will run through Aug. 22.

In this packet Gosley has wrapped up a decade of Smile Shows, incorporating such popular times as George Vancouver Speaks (from his perch atop the legislative dome), The Tower of London, Cinderella and the Smile Show Gang pantomime.

There are a number of new faces in the gang this year, among them a newcomer from Alberta, Dana Still, who showed up well in several skits.

This year's show also has Dorothy Hosie, back after a long absence and particularly delightful in her light comedy touch; a truly yummy quartet of dancers — Cam Connolly, Lana Check, Dawn-Alena Poulsen and Cynd Connolly; and in-the-groove music by Peter Williams with drummer David Johl.

Bill Dyson, in his second year with the Smile Show, has gained considerably in his ability to integrate with his fellow performers and in audience-contact and poise.

Lacking on opening night was the vim and effervescence that have been so noticeable in many pact editions. The performers just didn't "live it up" all the way. Even Jerry, the old maestro of sock himself, missed the beat more than once.

A general tightening up and energy boost that will probably come as the show settles down will make a vast difference.

Curtain times during the week are 8:30 p.m., with two shows on Saturdays, at 6 and 9 p.m.

CTV Buys U.K. Series

LONDON (CP) — Two popular British television comedy series made by a London independent network have been sold to Canada's CTV in what the British company calls "a major breakthrough in sales to North America."

The programs, Doctor in the House and Please Sir, are the first British domestic comedies to be sold on the North American continent by Britain's independent network, said a spokesman for London Weekend Television, the company responsible for the sale.

London Weekend has acquired a systems converter which enabled it to make the color programs suitable for screening in Canada. Britain and North America use different color systems.

Two series of each program have been sold, making 52 in all. Doctor in the House, based on the popular book and movie of that title, is the saga of a bunch of medical students and their adventures. Please Sir, which has been sold to 14 other countries, deals with the tribulations of an idealistic school teacher faced with dead-end kids in a tough slum school in London.

CARILLON CONCERTS SCHEDULED

During the summer, carillon concerts will be performed Sundays at 3 p.m., Wednesdays at 12 noon, and Fridays at 7:30 p.m. from the Provincial Museum bell tower.

An extra concert will be performed at 7:30 p.m. Wednesday. Another special performance will be given Saturday by Leen 't Hart, director of the Netherlands Carillon School at Amersfoot. His concert will begin at 7:30 p.m.

The sound of bells can also be heard by means of the automatic playing equipment every hour between 8 a.m. and 5 p.m.

Princes Take Tumble

WINDSOR, England (AP) —The Queen watched her husband and her son fall off their ponies Sunday in a polo game near Windsor Castle.

Prince Philip, 49, who has been wearing his right wrist in a sling because of an old polo injury, was spilled when his pony stumbled and fell. He walked off the field but was taken to hospital with torn ligaments in his right shoulder. He returned to Windsor Castle after an X-ray.

Prince Charles, 21, landed on his back when his pony stumbled as he was galloping off the field for a change of horses. He lay on the ground, stunned, for about two minutes but sat up as a doctor ran onto the field.

Charles mounted another pony and finished the game.

FOLLOW THIS VICTORIA ENTERTAINMENT GUIDE

BUTCHART GARDENS. INCREDIBLY BEAUTIFUL! OPEN EVERY DAY 9 A.M. TO 11 P.M. . . . ROMANTIC ILLUMINATION . . . SPARKLING ENTERTAINMENT . . . RESTAURANT, COFFEE BAR SERVICE. 6 GARDENS PLUS FUCHSIA ARBOUR, SHOW GREENHOUSE AND THE FASCINATING SEED AND GIFT SHOP. See the Rose Garden now — simply gorgeous! The gardens were developed from an abandoned cement quarry to become one of the most admired, talked-about, written-about showplaces in the world. 30 acres, planned and planted to maintain a continuous peak of perfection. Actually 6 gardens in one — fabulous Sunken Garden, Lake Garden featuring the spectacular "Ross Fountains," English Rose (with its newest varieties and old favorites, now queen in this world-renowned estate), stately Italian, quaint Japanese, and the great Stage Show Garden.

BUTCHART GARDENS ROMANTIC ILLUMINATION. Every evening 'til midnight. Gates close 11 p.m. Bathed in the subtle glow of 1,000 hidden lights; the entire 30 acres are transformed into a fairyland of indescribable beauty. Be sure to see the Sunken Garden and the spectacular "Ross Fountains." They alone are worth going to see. Invite a friend and share your happiness. Drive out today . . . tonight!

BUTCHART GARDENS SPARKLING ENTERTAINMENT. Staged in the midst of incredible beauty . . . highlights the summer entertainment season in Victoria. Every day or evening, June 29 to September 6.

MONDAYS: "Nice 'n Easy," 8:30 p.m. Variety musical entertainment featuring vocalists Marge Bridgeman, Murray McAlpine, John Crago, Betty Winter, plus the humorous and talented "Butchart Buskers."

TUESDAYS: "Nice 'n Easy," 8:30 p.m. Variety musical entertainment featuring vocalists John Dunbar, John Crago and Betty Winter with folk singers Alan and Mimi Robertson, plus the "Butchart Buskers."

WEDNESDAYS, 8:30 p.m.: Same program as Monday.

THURSDAYS, 8:30 p.m.: "Scottish and Variety Night." Colorful Scottish Stage Show and Tattoo. Thrill to the Pipes and Drums of the Canadian Scottish Regiment (Princess Mary's) as they march on our stage and parade in the great Stage Show Garden. Plus other entertainment starring John Dunbar, baritone. 7 and 7:45 p.m.: "Zingari" Puppets.

FRIDAYS, 8:30 p.m. Same program as Monday.

SATURDAYS: "The Butchart Buskers" 1 to 3 p.m. (A zany Dixieland band of 6 entertaining and talented musicians.) 7:30 and 8:30 p.m.: "Zingari" Puppets. Approximately 9 to 10 p.m.: Color Film "Helicopter Canada."

SUNDAYS: "The Butchart Buskers," 1 to 3 p.m. "Grace Tuckey" Puppets, 3:30 and 4:30 p.m. Color film "Helicopter Canada," approximately 9 to 10 p.m.

BUTCHART GARDENS RESTAURANT. Delicious lunches, afternoon teas served 11 a.m. to 5 p.m. every day. Monday through Friday, buffet suppers served 5:30 to 7:30 p.m. Snack Bar always open.

IF YOU HAVE FRIENDS ARRIVING, don't fuss. Show them a good time in a grand way. Invite them to see the Gardens. A most appreciated and gracious way to entertain.

BUTCHART GARDENS SUGGESTS THIS GOOD, THRIFTY IDEA: Come in late afternoon, see the gardeps by daylight, enjoy a delicious buffet supper, then take in the stage show followed by a tour of the gardens under the romantic night-lighting. Breathtaking! Entirely different! Don't miss the fabulous Sunken Garden or the "Ross Fountains." Their fascination is beyond description. No extra charge for entertainment and night lighting.

ROYAL LONDON WAX MUSEUM—IN THE CRYSTAL GARDEN SWIMMING POOL BUILDING ACROSS FROM THE BACK ENTRANCE OF THE EMPRESS HOTEL. SEE OVER 100 LIFE-SIZE JOSEPHINE TUSSAUD WAX FIGURES DIRECT FROM LONDON, ENGLAND, INCLUDING NEWLY ARRIVED SCENES OF THE ASTRONAUTS: BUZZ ALDRIN, NEIL ARMSTRONG AND MICHAEL COLLINS; PLUS THE FAMOUS "LAST SUPPER" RECREATED FROM THE PAINTING BY LEONARDO DA VINCI. ENTERTAINMENT FOR THE WHOLE FAMILY, INCLUDING: THE HALL OF FAMOUS PEOPLE, ENCHANTED FAIRYLAND, CHILLING CHAMBER OF HORRORS WITH ANIMATED DR. JEKYLL AND MR. HYDE. CANADA'S PRIME MINISTER PIERRE ELLIOTT TRUDEAU. PRESIDENT RICHARD M. NIXON; "THE MARTYRS OF HOPE", JOHN FITZGERALD KENNEDY, MARTIN LUTHER KING, AND ROBERT FRANCIS KENNEDY. OPEN 9 A.M. TO 10 P.M. INCLUDING SUNDAYS. PHONE 388-4461.

SUMMER ONE-DAY EXCURSIONS, PORT ANGELES—Olympic National Park, 8 hours; leaves 11:15 a.m. daily, $10.65 complete, including return ferry cruise to Port Angeles and Hurrican Ridge, lectured, sightseeing tour. GULF ISLANDS DAY CRUISE—7 hours; leaves 8:15 a.m. and 1:00 p.m. daily, $4.20 complete, including return Motor Coach and Gulf Islands Ferry Cruise via B.C. Ferries Outer Island Service.

SAN JUAN ISLANDS-ANACORTES — 7½ hours; leaves 10:00 a.m. daily, $6.30 complete including return Motor Coach and San Juan Islands ferry cruise via Washington States Ferries.

PARKSVILLE-UPPER ISLAND RESORTS — 9½ hours; leaves 7:30 a.m. daily, $9.30 complete, including return Motor Coach and smorgasbord luncheon at Island Hall Resort. Tickets and information at Vancouver Island Coach Lines Terminal, 710 Douglas Street, Phone 385-4411.

SEALAND — HOME OF THE WORLD'S ONLY WHITE KILLER WHALE AND HAIDA. Now see three whales, plus two dolphins, in a million-gallon whale pool. See HAIDA'S OUTSTANDING PERFORMANCE. Enjoy the antics of seals and sea lions. Below the sea, a new filter system allows clear viewing, through large five-foot windows, of teeming marine life. See the largest display ever of GIANT OCTOPUSES. An educational experience—ONLY AT SEALAND. Open from 10 a.m. to 10 p.m. daily on Marine Drive at Oak Bay Marina (phone 382-2234). GET YOUR SEASON PASS NOW—$1.00 plus regular admission.

FISHING FOR EVERYONE — Oak Bay Marina, 386-3445. Deep sea sports fishing, 61-foot Cruiser, M.V. LAKEWOOD. Every Sat. and Sun., 9 a.m. to 1:30 p.m. Approx. $1.35 per hour. Salmon Fishing, Oak Bay guide service, fleet of large charter boats, expert guides, free tackle, bait, coffee. Rental boats—modern fleet, new motors, rental rods.

FABLE COTTAGE—This enchanting storybook house will keep the whole family spellbound. An architectural masterpiece taken from a design by internationally famous artist John Eastman. Take your camera! Daily from 9:30 a.m. 'til dusk. 5187 Cordova Bay Road on Scenic Marine Drive, off Highway 17.

BRITISH MUSIC HALL—On stage Jerry Gosley's famous Smile Show, Langham Court Theatre. Fun for all the family. Nightly, 8:30, two shows Saturday, 6 p.m. and 9 p.m. Reservations recommended at theatre from 1 p.m. or telephone 384-2142.

UNDERSEA GARDENS — DON'T MISS THE WORLD'S MOST BEAUTIFUL GARDEN AT THE BOTTOM OF THE SEA. FREQUENT SCUBA DIVING SHOWS. UNDERSEA GARDENS IN THE INNER HARBOR, OPEN DAILY 9 A.M. TO 10 P.M.

THE OLD FORGE—DANCING NIGHTLY. One of Canada's largest and most beautiful night spots. Open 6 nights a week, with dancing 'til 2 a.m. to the fabulous FOUNDRY BRASS. Res., 383-9913; Strathcona Hotel, 919 Douglas St.

MARITIME MARINE MUSEUM OF BRITISH COLUMBIA—Two floors of fabulous models—ships, that is! A treat for all. See what the sea means to B.C. Bastion Square. 10 to 5 daily.

MING'S KITCHEN
Victoria's Original Chinese Food—Home Delivery
384-4323
809 YATES STREET

Dining Nightly to the Continental Sounds of Irv Lang's Accordion AT
Chef Anthony's
Specialty Restaurant
Italian-Canadienne Cuisine
LUNCHEON SPECIALS DAILY
Beverage of Your Choice
Lots of Free Parking
OPEN DAILY
SUNDAY 2 - 8 P.M.
312 Cook Street 382-4122

FOR YOUR DINNER, PICNIC, PARTY TRY
UNCLE FRED'S
CHICKEN ON THE RUN
COOKED AS WE SPEED TO YOUR DOOR
Delivery Till 2:00 a.m. Weekdays, 11:00 p.m. Sundays and Holidays
PHONE 385-5822
$3.50 Minimum Order

ESQUIMALT SPORTS CENTRE
TONIGHT . . .
ICE SKATING
8:30 to 10:30
TOMORROW . . .
ROLLER SKATING
8:00 to 10:30 p.m.

Gold Cup
RESTAURANT
OPEN DOMINION DAY
11 A.M. to 9 P.M.
Enjoy a delicious dinner in the relaxing atmosphere of The Gold Room Dining Lounge. Live entertainment Friday and Saturday nights.
FULLY AIR-CONDITIONED
Reservations, 383-4732
1122 YATES STREET

DID YOU KNOW?
Crabs are amphibious and can live either in air or water! See them at
Undersea Gardens
Open Daily 9 a.m. to 10 p.m.
In the Inner Harbour (Opp. Parliament Bldgs.)

The NET LOFT
Now open for luncheon and dinner every day.
Reservations 388-5551
640 Montreal Street

CRYSTAL GARDEN
PUBLIC SWIMMING
WEDNESDAY
12:00-5:00—Public
7:00-9:00—Public
THURSDAY
12:00-1:00—Adults
1:00-5:00—Public
7:00-9:00—Public

Entertainment Nightly
LULU-BELLE
KEN PEAKER
AND SHEILA
Gay Nineties Spare Rib House
World Famous Spare Ribs
CHERRY BANK HOTEL
Where Ken Peaker Plays Nightly
825 BURDETT 385-5380

Deep Cove Chalet
Buffet Luncheons — 12 noon 'til 2:30 p.m.
Buffet Dinners — 6 p.m. 'til 9 p.m.
Closed Monday and Tuesday
For Information and Reservations
PHONE 656-3541

a summer festival of the arts
Victoria Fair 70
OPENING CONCERT THURSDAY
with the
Only Vancouver Island Appearance
of the 80-piece
Winnipeg Youth Orchestra
Conductor: Arthur Polson
featuring BEETHOVEN'S SECOND PIANO CONCERTO
William Aide, pianist
Vaughan Williams' A LONDON SYMPHONY
and other works by Beethoven and Cowell
"unusually resplendent and accurate" —Winnipeg Tribune
"The concert produced some splendid playing" —Winnipeg Free Press
UNIVERSITY OF VICTORIA Gymnasium
8:00 p.m., THURSDAY, JULY 2
TICKETS: 477-6911, Local 488, or AT THE DOOR
Adults, $2; Students and O.A.P., $1

They Seem ALIVE!
SEE OVER 100 LIFE-SIZE JOSEPHINE TUSSAUD WAX FIGURES
Direct from London, England

FOR YOUR HOLIDAY ENTERTAINMENT
VISIT THE
Royal London Wax Museum

DOMINION DAY
JULY 1

A Wonderful Treat for Your Family and Visitors!

All Magnificently Costumed and Displayed — SEE
★ The Hall of Famous People. ★ Enchanted Fairyland
★ Chilling Chamber of Horrors with animated Dr. Jekyll and Mr. Hyde.
★ Canada's Prime Minister, Pierre Elliot Trudeau.
★ President Richard M. Nixon of the United States.
★ "The Martyrs of Hope" - John Fitzgerald Kennedy, Martin Luther King and Robert Francis Kennedy.
★ Newly Arrived: Apollo XI Astronauts: Buzz Aldrin, Neil Armstrong, Michael Collins.
★ The Last Supper - Reproduced from the famous painting by Leonardo da Vinci.



Photograph of Actual Wax Figure H. H. Queen Victoria

ROYAL LONDON WAX MUSEUM
PHONE 388-4461
BRING YOUR CAMERA

OPEN DAILY
9 A.M. TO 10 P.M.
INCLUDING SUNDAYS
SPECIAL GROUP RATES — For Children's Birthday Parties and Other Organizations.
In the Crystal Garden Swimming Pool Building. Opposite the Back Entrance of the Empress Hotel

20th Century-Fox presents
M*A*S*H
'BEST FILM' AT CANNES
Color by DE LUXE® Panavision®
LAST 3 DAYS
NO ADMITTANCE TO PERSONS UNDER 18
WARNING: Frequent swearing and very coarse language. R. W. McDonald, B.C. Director.
Fox CINEMA
QUADRA AT HILLSIDE - 382-3378
NIGHTLY at 7 and 9 p.m.
Including Sundays

The INCREDIBLE SAGA of "MA" BARKER!
NO ADMITTANCE TO PERSONS UNDER 18
SHELLEY WINTERS AS Bloody Mama
STARRING PAT HINGLE • DON STROUD • DIANE VARSI
WARNING: "Much swearing and coarse language."—R. W. McDonald, B.C. Censor.
EVENINGS 7:00 and 9:00 p.m.
Coronet
836 Yates St. 383-6414

James Bond 007 is back!
ALBERT R. BROCCOLI and HARRY SALTZMAN present IAN FLEMING'S
"ON HER MAJESTY'S SECRET SERVICE"
PANAVISION® · TECHNICOLOR®
United Artists
OAK BAY 2184 OAK BAY AVE. 383-2943
ADVENTURE AND INTRIGUE SCENICALLY FILMED HIGH IN THE SWISS ALPS.
PLEASE NOTE TIMES
Evenings 6:45 and 9:10 Sunday 8 P.M. ONLY

ODEON THEATRE GUIDE
5th AND FINAL WEEK!
"Epic battle of the sexes!"—Vincent Canby, N.Y. Times
RICHARD BURTON as HENRY VIII
GENEVIEVE BUJOLD as ANNE BOLEYN
IN THE HAL WALLIS PRODUCTION
Anne of the Thousand Days
A UNIVERSAL PICTURE
Haida 382-4278
Doors 6:15 — Shows 6:30 - 9:00
Wednesday and Saturday Continuous: 1:05 - 3:50 - 6:30 - 9:00
Sunday Doors at 3:30

The Continuation of James A. Michener's Epic Novel. Hawaii
"THE HAWAIIANS"
THE MIRISCH PRODUCTION COMPANY Presents
CHARLTON HESTON
LAST 4 DAYS
Co-starring GERALDINE CHAPLIN, JOHN PHILLIP LAW, MAKO, Also starring TINA CHEN as "WYUK TSIN"
Odeon 383-0513
Doors 1:30
Feat.: 2:00, 4:20, 6:45, 9:10
Last Complete Show 9 p.m.
Children 50c Golden Age 50c

FAMOUS PLAYERS THEATRES
AT SPECIAL POPULAR PRICES WITH SPECIAL SCHEDULED PERFORMANCES
HELLO, DOLLY!
20th CENTURY-FOX
Produced in TODD-AO® COLOR BY DELUXE®
Daily at 1:10 - 3:40 - 6:20 - 8:55
ROYAL 805 BROUGHTON—383-9711
— PRICES — Adults $1.75, $2.00; Students $1.00, $1.25; Children 50c Anytime; Gold. Age 50c to 5 p.m.—Free List Susp.

The 'Peanuts' Gang in their First Movie!
"A Boy Named Charlie Brown"
TECHNICOLOR®
CAPITOL 805 YATES—384-6811
Children 75c
Doors 3:45 p.m.
Feature 6:00-7:50-9:40
Wednesday: Doors 1 p.m.
Feature 1:40 - 3:40 - 5:40 - 7:40 - 9:40

"AN IMMACULATE CONCEPTION"
Commonwealth United Presents a Grand Film Starring
Peter Sellers & Ringo Starr in "The Magic Christian"
TECHNICOLOR®
ADDED ATTRACTION
'HELL'S ANGELS 69'
TILLICUM Drive-In
BURNSIDE AT TILLICUM—382-7581
Adult Entertainment
Gates Open At 8:30
Show At Dusk

50-N-70 50-N-70 50-N-70 50-N-70 50-N-70

Hudson's Bay Company

the Bay JULY 1970 SALE DAYS

START THURSDAY, JULY 2nd. 9 a.m.—9 p.m.

Check Your Copy of the Eight-page Supplement Delivered With Monday's Times and Tuesday's Colonist

THURSDAY ONLY ONE-HOUR SPECIALS

On sale one hour or while quantities last
Personal shopping only. No phone, mail or C.O.D. orders.

9 AM

Nylon Fishing Line—Giant ¼ lb. spool; 30, 25 or 20-lb. test. Limit 1 spool per customer. 50 only. **Special, each 75¢**

The BAY, sporting goods, downstairs

Texaco Motor Oil—Popular 20 or 30 weight oil. 100 quarts only. Limit 2 per customer. **Special, quart 46¢**

The BAY, hardware, downstairs

Men's Briefs and Vests—White cotton, well finished. **Special, pair 39¢**

Budget store, men's furnishings, downstairs

Men's Dress Socks — Assorted in one size stretch fit. **Special, pair 39¢**

Budget store, men's furnishings, downstairs

Men's Dress and Sport Shirts—Broken assortment in size, colour, plains plus pattern mean terrific savings for you. **Special, each 79¢**

Budget store, men's furnishings, downstairs

Women's Sandals — Brandy coloured leather, broken sizes. **Special, pair 69¢**

Budget store, women's shoes, downstairs

Women's T-Shirts — Nylon knits in sleeveless styles. S.M.L. Limit 2 per customer. **Special, each 99¢**

Budget store, fashion accessories, downstairs

Women's Dresses and Suits — Assorted styles, fabrics. 10-18. Were 4.99. Limit 1 per customer. **Special, each 1.99**

Budget store, women's dresses, downstairs

Wabasso Sheet Remnants — Assorted sizes. Cottons, percales, muslins, some hospital sheeting. White. Limit 2 per customer. **Special, each 1.99**

The BAY, budget store staples, downstairs

Boys' Sport Shirts—Perma Press blend in cotton and polyester. Solid pastel shades in 4-6x. Limit 2 per customer. **Special, each 99¢**

Budget store, boys' wear, downstairs

Men's Dress Shirts—Assorted collar styles in cotton blends and perma iron. Assorted plains and white. Broken sizes. Limit 1 per customer. **Special, each 1.99**

The BAY, men's store, shirts, main floor

Men's Sport Shirts—Long sleeved perma iron shirts in assorted plains. S.M.L. Limit 1 per customer. **Special, each 1.99**

The BAY, men's store, shirts, main floor

Boys' Pyjamas—Regular styling in flannelette and cotton. Assorted colours, prints and patterns. 8 to 16 broken. Good quality. **Special, pair 99¢**

The BAY, boys' wear, main floor

Men's Corduroy Slippers — With padded sole for comfort. Hard-wearing, in brown or camel. Broken sizes. **Sale, pair $1**

The BAY, men's store, shoes, main floor

Colgate Toothpaste — Personal size. Limit 1 per customer. **Special, each 9¢**

The BAY, household needs, main floor

Ladies' Handbags—Assorted colours and styles. **Special, each 3.99**

The BAY, handbags, main floor

Panty Hose—Good quality in mesh. Maple and spice shades in S.M.L.XL. **Special, pair 69¢**

The BAY, hosiery, main floor

Imported Alarm Clocks—Boudoir or travel size in assorted colours. One year Bay guarantee. Last price 4.99. **Special, each 3.99**

The BAY, clocks, main floor

Complete Works of William Shakespeare—Hard cover edition. 30 only. Limit 1 per customer. **Special, each 99¢**

The BAY, stationery, main floor

Women's Tank Tops—Horizontal striped nylon, assorted colours. S.M.L. **Special, each 1.49**

The BAY, women's sportswear, second floor

Women's Short Shorts — Cotton sailcloth with side zipper. Assorted pastels. 10-16 broken. **Special, pair 99¢**

The BAY, women's sportswear, second floor

Silkron Shells — Jewel neck and mock turtle neck in black, brown, navy or some brighter hues. S.M.L. coll. Limit 1 per customer. **Special, each 99¢**

The BAY, sweater shop, second floor

Women's Shoes—Leather or Pattina in pumps or slings. Broken sizes 5-9 in black, brown or tan. **Special, pair 3.99**

The BAY, women's shoes, second floor

45" Cotton Jacquards—Washable cotton in pastels for summer blouses, dresses and children's wear. **Special, yard 88¢**

The BAY, fashion fabrics, second floor

45" Plain Batiste and Voiles—Cool for summer. **Special, yard 78¢**

The BAY, fashion fabrics, second floor

10-Lb. Bag Sulphate of Ammonia — For quick green growth, this fertilizer is very effective. **Sale, bag 88¢**

The BAY, garden shop, 2nd level parkade

Split Leaf Philodendron — Large size plants fresh from the greenhouse. Limited quantity, 1 to a customer. **Special, each 1.99**

The BAY, garden shop, 2nd level parkade

Coffee Mugs — Brown drip glaze design that stacks easily. Limit 4 per customer. **Special, each 29¢**

The BAY, china, third floor

Boys' T-Shirts — Perma-Press, short sleeves, mock turtle neck. Sizes 4-6. **Special, each 55¢**

The BAY, children's wear, third floor

Boys' Stretch Vests—Nylon and cotton blended for stretchy comfort. White only, one size 4-6x. Were 79c. **Special, each 19¢**

The BAY, infants' wear, third floor

TV Tables—Metal construction with many colours and patterns to choose from. Limit of 2 per customer. **Special, each 87¢**

The BAY, housewares, third floor

Radiant Bubbles — Seven fluid ounce size, wands included . . . great summer fun for the kiddies. **Special, set 15¢**

The BAY, toys, third floor

Terrycloth Dish Towel — Colourfast, lint-free and super absorbent. **Special, 2 for $1**

The BAY, staples, third floor

High Intensity Bulbs—G-E replacement bulbs for popular high intensity lamps. 2 bulbs per package. **Special, pkg. 69¢**

The BAY, lamps, third floor

Hand-Hooked Rugs—Attractive and long-wearing imported wools in colourful Aubusson floral design — mostly beige backgrounds. 24x48" size. Assorted colours. **Special, each 5.88**

The BAY, floor coverings, fourth floor

Drapery Remnants—Oddments in super values including ends of bolts. Wide variety of drapery yardage. **Special, each 49¢**

The BAY, drapery, fourth floor

2 PM

Salmon Fishing Landing Net — Light metal frame, nylon mesh. Limit 1 per customer. 24 only. **Special, each 2.38**

The BAY, sporting goods, downstairs

Furnace Filters—Glass fiber in most standard sizes. 100 only. Limit 2 per customer. **Special, each 48¢**

The BAY, hardware, downstairs

Men's Play Shorts — Drawstring waisted cottons in assorted colours and patterns. Medium and large sizes only. **Special, pair 99¢**

Budget store, men's casual wear, downstairs

Women's Shifts — Assorted styles in cotton. Variety of colours, S.M.L. Last price $3, $4. Limit 2 per customer. **Special, each 1.99**

Budget store, women's dresses, downstairs

Face Cloths—Assorted pastel shades. Limit 3 per customer. **Special, each 9¢**

Budget store, staples, downstairs

Reef Mouth Wash—17-ounce size. Limit 1 per customer. **Special, each 42¢**

The BAY, household needs, main floor

Microscope Kit—Includes 1-500 power microscope with slides. Limit of 1 per customer. Reg. 12.95. **Special, each 5.49**

The BAY, camera needs, main floor

Men's Vests—Athletic style white cotton knit in S.M.L. Limit 1 per customer. **Special, each 69¢**

The BAY, men's store, knitwear, main floor

Ladies Morocco French Purse—Brown, black, navy or red. Reg. $8. **Special, each 2.99**

The BAY, handbags, main floor

Assorted Styles in Panty Hose and Hold Ups—Including discontinued lines and some textured effects in gold, silver and assorted colours. Broken sizes. **Special, pair 29¢**

The BAY, hosiery, main floor

Women's Sleeveless Blouses—Pointed collar, perma press in assorted colours. Sizes 10-18. **Special, each 1.99**

The BAY, women's sportswear, second floor

Women's Knit Shells — Mock turtle sleeveless polyester in assorted colours. S.M.L. **Special, each 1.99**

The BAY, sweater shop, main floor

Women's Cotton Pants—Slim or flare leg in cotton sailcloth in assorted summer pastels. 10 to 16 coll. **Special, pair 1.49**

The BAY, women's sportswear, second floor

Printed Cotton Shifts—Button or zipper fronts. Assorted prints and stripes in S.M.L. **Special, each 88¢**

The BAY, loungewear, second floor

45" Plain and Printed Sailcloth— **Special, yard 88¢**

The BAY, fashion fabrics, second floor

Children's Runners—Oxford style canvas in plaid or blue. 1-3 coll. Were 1.19. **Special, pair 49¢**

The BAY, children's shoes, second floor

Printed Cotton Mini Gown Sets—Mini gown and bikini with eyelet trim. Daisy print. S.M.L. Were $4. **Sale, set 99¢**

The BAY, lingerie, second floor

Toddler's T-Shirts—Mock turtle, short sleeved cotton knit in stripes for boys or girls in pink, blues, browns, navy. Machine washable 2-3x. Reg. $2. **Special, each 49¢**

The BAY, children's wear, third floor

Chambord Fruit Bowls—Cut glass design made of practically unbreakable Duralex nine inch size. **Special, each 79¢**

The BAY, housewares, third floor

Stainless Steel Fondue Forks — Rosewood handles, colour coded, gift box of six. Limit 2 per customer. **Special, set 99¢**

The BAY, china, third floor

Eight Foot I beam rod—A design which adapts to so many drapery needs. **Special, each 1.99**

The BAY, drapery, fourth floor

7 PM

Shingle Stain—Oil base stain for summer home and cottage improvements. Brown or green. 50 gals. only. Limit 1 gal. per customer. **Special, each 1.48**

The BAY, hardware, downstairs

Men's Casual Knits—Crew neck cotton terrys in plains. S.M.L. **Special, each 1.99**

Budget store, men's knitwear, downstairs

Men's Casual Cotton Pants—Assorted colours and patterns in sizes 30 to 34. **Special, pair 2.99**

Budget store, men's wear, downstairs

Women's Casual Shoes—Oxford slip-on style in suede leathers. Assorted colours, styles. 5½ to 6½ coll. **Special, pair 2.99**

Budget store, women's shoes, downstairs

Women's Sweaters, Cardigans (subs)—Variety of styles in Acrylics, string knits, Ban Lon. S.M.L. Assorted colours. **Special, each 1.99**

Budget store, women's wear, downstairs

Girls' Shirts Blouses and Knit Shirts—Permanent-Press cotton blends. Limit one per customer. 7-14. **Special, each 49¢**

Budget store, girls' wear, downstairs

Men's Knit Shirts — Short and long sleeves, mock turtle and crew-neck styles in Acrylic and Fortrel. Assorted colours, broken sizes. Limit one per customer. **Special, each 1.49**

The BAY, men's store, knitwear, main floor

Men's Ties—Synthetic and cotton blends; assorted checks, stripes and fancies. Limit one per customer. **Special, each 39¢**

The BAY, men's store, ties, main floor

Men's Casual Shoes — Clearance of suedes, leathers, open weave casuals. Broken sizes, 6-12. Were 7.95, 8.95. **Special, pair $5**

The BAY, men's store, shoes, main floor

Men's Cabana Sets — Featuring short style jacket and matching brief, fancy patterns. S.M.L.XL. **Special, set 3.99**

The BAY, men's store, casual wear, main floor

Miss Breck Hairspray—Eight ounces. Limit one per customer. **Special, each 43¢**

The BAY, household needs, main floor

Boxed Stationery—Spring Festival in gift box and floral design. 30 only. Reg. 2.25. **Special 49¢**

The BAY, stationery, main floor

Assorted Jewellery—Pins, earrings and ropes. Good assortment of styles and colours to wear now. **Special, each 49¢**

The BAY, jewellery, main floor

Ladies' Leather Gloves—Broken sizes in assorted colours. Imported kid. **Special, pair $2**

The BAY, gloves, main floor

Women's Cotton Tops — Sleeveless and tank tops, assorted stripes. S.M.L. **Special, each 1.99**

The BAY, women's sportswear, second floor

Women's Pant Toppers — Mock turtle neck, long sleeves, Helenca stretch nylon in white, blue, lilac, pink. S.M.L. coll. **Special, each 1.49**

The BAY, sweater shop, second floor

Women's Washable Skirts — Sheath styling in polyester and cotton. Assorted summer pastels. Sizes 6 to 16, broken. **Special, each 99¢**

The BAY, women's sportswear, second floor

Children's Shoes—Slip-ons and oxfords in black or brown leather. Broken sizes, 8½-3. **Special, pair 2.99**

The BAY, children's shoes, second floor

45" Polyester/cotton Tufted Voile—For very pretty, very summery looks. **Special, yard 88¢**

The BAY, fashion fabrics, second floor

45" Party Fabrics—Clearance of satins, crepes and satin backs. Plains and some patterned. **Special, yard 98¢**

The BAY, fashion fabrics, second floor

Boys' Play Pants—Boxer waist, front zipper and front pockets. Sturdy cotton drill. Green, navy, brown. Machine-washable. 4-6x coll. Reg. $1 pair. **Special, pair 49¢**

The BAY, boys' wear, third floor

Trilight Bulbs—General Electric, with standard base. 50, 100, 150-watt size. Limit two per customer. **Special, each 49¢**

The BAY, lamps, third floor

Floral-trimmed Cups and Saucers—Gay florals, golden trims. Limit four per customer. **Special, each 29¢**

The BAY, china, third floor

Steak Knife Set—Four-piece, stainless steel blade; rosewood handle. Excellent shower gift. **Special, set 59¢**

The BAY, housewares, third floor

Dishcloths — Many patterns and colours available in approx. 16x16" size. Tough, long-lasting fibre. **Special, each 10¢**

Nutone Carpet Cleaner—For all styles of rugs or wall-to-wall. Just rub in and vacuum when dry. One-quart size. **Special, each 1.49**

The BAY, floor coverings, fourth floor

Ecru Drapery Lining—Good quality, traditional style lining, to protect your drapes and help them hang better. **Special, yard 88¢**

The BAY, drapery, fourth floor

THE BAY WILL BE CLOSED ALL DAY WEDNESDAY, JULY 1ST . . . OPEN THURSDAY, JULY 2ND, 9 A.M. TO 9 P.M.

Local News
Women's Pages

Victoria Daily Times

Second Section
Pages 17-32

VICTORIA, B.C., TUESDAY, JUNE 30, 1970 —PAGE 17

They're Set

When These Boats Go They'll Go 2,300 Miles

By PAT DUFOUR

Today is one of steady preparation in the Inner Harbor as skippers and crews of the 23 yachts competing in the Victoria-Maui race, which starts off Brotchie Ledge at 3 p.m. Wednesday, check gear and store the final items on the victualling list.

Both the winners of the two previous races to the Hawaiian Islands are poised for action Wednesday.

●

Bill Killam's Porpoise III, which won in 1968, will have a Royal Victoria Yacht Club sailor in her crew. Barney Angus, who crewed in his father's yacht Tiffany in 1968, will round out a crew list that includes Bill's son, Rick; Bill Cotie, Tom Rogers of Shelbourne, N.S., and Brian Lagden.

Killam had a full-time cook aboard in the last race. This time he plans to share the chores.

"We have all kinds of good cooks and navigators aboard."

The winner of the first race, sailed in 1965, is also back. Then she was known as Long Gone and owned by the race's originator, J. G. Innes of Royal Vancouver. She's now the Puffin II, being raced by W. E. Lund of the same club.

Innes will be racing his new Long Gone in his bid for a repeat performance.

The two smallest boats in the race are both Cal 30s, the smallest to ever take on the 2,300-mile testing. They are W. M. Black's Whale's Tail and Dr. Grant Fletcher's Rasalhague.

●

Fletcher and his crew, who sail out of San Francisco, have been preparing for this race for three years. He estimates the cost in additional gear to be about $5,000.

Every inch of Rasalhague has been used to accommodate gear and an inventory of sails that includes four spinnakers and six jibs. Fletcher, of San Francisco, will have aboard his two sons, Chris and Stephen, Russ Kubiak and Ted Pearson.

On the faculty of Stanford University's medical school, Fletcher is taking time out from a sabbatical year. "The president is also a sailing man so it's OK with him."

The boat with the biggest handicap rating in the race is Lol Killam's Graybeard. After the race Killam plans to cruise his 73-foot ketch for 1½ years.

Another boat that will be taking off for points south after the race is Ralph Higgins' Gabrielle II of Royal Vic.

The navy's ketch HMCS Oriole will be pacing it out for another time under a new skipper, Lt.-Cmdr. Peter Cox. Two other local boats will be in contention for the second time. They are Don Lawson's Cubara and Wally Meakes' Potlatch II, both of Royal Vic.

Wednesday will begin early with a skippers' briefing scheduled for 10 a.m. and a weather session slated an hour later.

●

The lieutenant-governor will fire the starting gun from HMCS Miramichi.

The navy tug St. Anthony will accompany the yachts during the race which could last for three weeks, depending on winds.



—Bill Halkett photo.

RIDING BOSUN'S CHAIRS for last-minute checks, crewmen check yachts' riggings in Inner Harbor this morning. Not a bad job alongside — not much fun when the boat is rocking and rolling at sea.

Overhaul Urged by Jury In Ocean Racing Rules

The need for yacht clubs to tighten safety regulations for ocean-going races was stressed Monday when a coroner's jury found that two couples lost near Race Rocks June 6 died because of lack of sailing experience and the unsuitability of their vessel.

The six-man jury brought in a verdict of accidental death, due to asphyxiation through drowning of Arthur Collis, 32, and his wife, Margaret Hazel Collis, 30, of 2531 Orchard, and John Alfred Goodman, 35, and his wife, Donna, 28, of 330 Moss.

They found that no blame should be placed for the drownings, which occurred when Collis' 23-foot Cub Sugar foundered during a race to Port Angeles.

Evidence showed that the sponsors of the race, the Esquimalt Squadron, Canadian Forces Sailing Association, had not laid down sufficient safety requirements. Fleet captain Gordon Mains said this would be done in the future.

The jury also recommended:

- Coast guards be informed of all such races.
- Correct weather reports be promulgated before the start of such race.
- The federal department of transport be asked to revise regulations on small craft.
- That boats be required to have lifelines and grappling poles.
- That crews of boats in such races be experienced.

Coroner Edmond St. Jorre commended the jury on its findings and recommendations, a copy of which, will be sent to the transport department.

$85,000 DONATED

Salvation Army Over the Top

The Salvation Army raised a total of $85,000 in this year's Red Shield Appeal, $2,400 more than its target, campaign director Maj. Hugh Tilley announced today.

Last year's campaign total was $79,176.

Elda Anderson's residential division helped push the 1970 campaign over the top by raising $45,850 — more than half of the entire campaign quota.

Lyle Wicks, general chairman of the campaign committee, expressed his gratitude to the canvassers who worked on the Army's behalf and to the citizens of Greater Victoria who supported the campaign.

The Army spends over $500,000 annually in community service work in the Greater Victoria area, said Tilley.

New One-Way Streets Planned for September

Victoria traffic engineer Dave Campbell this morning unveiled plans for conversion of Johnson and Pandora to one-way traffic by Sept. 20, 1970.

Campbell told a meeting of council's traffic committee the plan would solve traffic problems on the streets for the next two years.

After that, he said, Pandora and Johnson will be connected with Shelbourne Street via Begbie Street.

The interim plan, approved by the traffic committee, will turn Johnson into a one-way street going east and Pandora one-way going west into the downtown core.

Johnson will continue one way to Vancouver where special left-turn lanes will be constructed to feed Johnson Street traffic into Pandora.

Pandora will begin its one-way flow into the city at Vancouver. Johnson traffic routed into Pandora at Vancouver will continue eastward in a two-way flow.

Campbell said the access lanes from Johnson into Pandora at Vancouver may damage the root system of a nearby tree. But he said it was impossible to re-route the lanes without impairing the flow of traffic.

"I think sometimes we're a little bit too prone to criticize our professional staff when it comes to cutting down trees," said Mayor Courtney Haddock.

Esquimalt Shuns Campbell

Esquimalt council Monday night decided unanimously to reject Municipal Affairs Minister Dan Campbell's suggestion that services in the four core municipalties be jointly operated.

Mayor Arthur Young said today the feeling of the council is that Esquimalt would be getting "the wrong end of the stick" in Campbell's proposal because the Esquimalt police and fire departments are already amalgamated.

Campbell in a letter to Victoria, Saanich, Oak Bay and Esquimalt councils last week "strongly" suggested that fire and police protection services, accounting and auditing services, garbage disposal services and assessment machinery be studied along with possible standardization of municipal forms, establishment of a single municipal purchasing commission and pooling of public works equipment.

The subject of the review, Campbell's letter said, would be "in terms of achieving a better functional unit into which to put the local tax dollar."

Ald. Walter Lock, at the council meeting Monday, said Esquimalt had the top services in the community and if the municipality lost control of these, it would lose its efficiency.

Victoria, Saanich and Oak Bay councils as well as Campbell would be informed by letter of Esquimalt's decision, Young said.

Ald. Arthur Mebs challenged Victoria city council's request that all four municipalities share the cost of a proposed training centre for firemen located near the Red Lion Motor Inn in Saanich.

200 Persons Thumb Down Big Townhouse Project

Plans for a $1.3 million 52-unit townhouse project at 1260 Tattersall Drive in Saanich went down to defeat Monday night in the face of strong residential opposition at a public hearing attended by 200 persons.

Five letters and 16 persons spoke in opposition to the plans of Yorkshire Financial Corporation and C. J. Oliver and council voted 5 to 3 to turn down the rezoning bid.

Reasons for residential opposition included devaluation of their property, traffic problems, intrusion into a unique and beautiful area of single-family houses and the development itself.

Mrs. J. A. Pelter, 1262 Tattersall, objected to "all those children roaring around, throwing balls in my back garden."

Another objector likened the development to a "compressed Burnside Gardens."

Malcolm Mitchell, 1270 Tattersall, said the development would be "degrading to the area."

For the developers, John Kay said the land is rocky and difficult to subdivide conventionally. Seventy per cent of the land would be open space under the proposal which he described as a quality one.

Average selling price would be $25,000 to $26,000 in 10 quadruplexes and two six-unit townhouses.

He did not feel extra traffic would create a hazard on Tattersall, that discussion of road improvement occurred before his application and taxes would represent $15,000 a year over building 19 houses.

'CRYING FOR QUALITY'

Ald. William Noel argued that the concept is "a violation of a first-class residential district."

Ald. Edith Gunning said Saanich has been "crying" for quality design and imaginative housing and this was offered.

When she said the architect was "very sensitive" to the natural environment, there were loud groans from the audience before Mayor Hugh Curtis crashed his gavel for order.

A proposal by Kasapi Construction for 12 units of row housing on the south side of Arrow Road, opposite Bow, produced 18 persons to speak in opposition.

They said it was not in keeping with the character of the area, and several wanted to know if the units would be sold or rented.

LESS SAFETY

R. J. Calton, 3974 Livingstone, told the hearing "we don't want transients coming in, depreciating these boxes and reducing the whole value of the area." He said it would result in more traffic, noise and congestion and less safety for children.

Council unanimously rejected the rezoning, with Curtis calling it "late 20th century ghastly."

A row housing proposal on the south side of Scotia Street was approved with little discussion.



Arthur Mayse . . .

AS AN EXPERIMENT, I have just asked a few Canadians of different age brackets what they call July 1.

To each of them, it was Dominion Day, and a couple added "of course" by way of emphasis. However, two others felt that Canada Day would be an improvement, and one came out strongly for Confederation Day.

That last opinion may be the winning one. A private member's bill to come before the Commons will give it official sanction, if passed.

But until or unless such approval is given, Dominion Day it remains, with a yet-unrepealed Act of Parliament to pin it down.

Perhaps Confederation Day would better mark the completion of what the first Dominion Day began. For our union of 10 provinces and two territories didn't spring to life full-blown.

It was born of dissent and crisis. The miracle is that it came to birth at all.

In the beginning there were Ontario and Quebec. Nova Scotia and New Brunswick. This was Confederation in 1867.

The process was not complete until 1949, when Newfoundland overcame her misgivings and accepted provincial status.

So Confederation as it stands was 82 years in the making, and hard work all the way. You'll find that long struggle toward full-scale nationhood detailed in our histories.

And having read, you may decide that the name we finally settle on for July 1 matters a great deal less than the fact that we have managed to evolve a self-governing nation unlike any other on earth.

We are not British or French or Americans, even though those nations and many others have helped shape Canada. We are something of our own, with a national identity more plain to others than to us.

However, this matter of identity causes us much less soul-searching than it once did. It may be that we have grown sure enough of our place to put aside such self-conscious probings. In any event, intellectual self-analysis based on the question "What is a Canadian?" appears to have gone out of style.

As Canadians, we have our differences. Some of them are profound, and it will be a long time before we have learned to live fully at ease with them.

But I'm glad of those differences. I hope we never altogether lose them to a melting pot from which emerges the homogenized and perfectly interchangeable Canadian citizen.

I prefer the mosaic. It makes for diversity, and if our differences expose us to certain dangers, I think they also add to our national strength.

British Columbia could never have produced Pierre Trudeau. By the same token, Quebec, for better or worse, couldn't have moulded W. A. C. Bennett.

We are compartmented by provincial attitudes as well as borderlines, and perhaps even more so by our geographical locations.

Transplant a far-wester to the prairies, and he may never get used to the vast, empty sweep of sky and the remote horizons.

I have known people from the prairies who suffered from a sort of claustrophobia in the near presence of mountains.

They felt hemmed in, as they never had in Manitoba or Saskatchewan.

Out here, we plunk instant towns down where all was wilderness before. But go to the fishing village of Port Mouton on the Nova Scotia south shore, and you will find the Atlantic lapping stones of a jetty built by men of Old France before the British came.

We are of many racial stocks. We have weathered rebellions and wars, not to mention depression and recession. Perhaps the chief miracle is that we have managed to persist as a country distinct and unabsorbed in the shadow of colossus.

We have had our troubles. We're still having them, what with inflation and its by-products, and there isn't the slightest reason to suppose that the future doesn't hold problems no easier of solution.

But on Wednesday we make it to another Dominion Day—our 103rd, and possibly the last under that name—with Confederation intact.

Our record is less than flawless. Still, in the Canadian accent which we don't know we have, but that Americans so readily identify, let me state that I'm proud of us!

Ask The Times

Q. Could you please tell me where the quotation "Though every prospect pleases, and only man is vile" comes from?—F.M.H.

A. The quote is taken from the second stanza of Reginald Heber's Missionary Hymn. Heber was an Anglican prelate and hymn writer who became Bishop of Calcutta in 1823. He was born at Malpas, Cheshire, England, in 1783 and died in India in 1826. Fifty-eight of his hymns were included in the book Hymns Written and Adapted to the Weekly Church Service.

Anyone wishing a question answered is invited to send the question along to the Times, addressed to "Ask the Times" Editor. Questions and answers will be published daily.

DEEP-SEA SHIPS IN PORT

DEPARTMENT OF TRANSPORT

Camsell in port, Quadra on Station Papa, Racer in Johnstone Straits patrol area, Rider and Ready in Sandheads patrol area, Douglas en route to Fraser River, Vancouver en route to Victoria.

NAVY

Provider, Mackenzie and Yukon at sea, returning July 13; Endeavour at sea, returning 1 p.m. July 4; Fundy, Chignecto, Cowichan, Columbia and Chaudiere at sea, returning July 7; Porte de la Reine and Porte Quebec at sea, returning July 3; Miramichi at sea returning 5:45 p.m. July 1; all other ships in port.

Baked Eggplant Italian Style

Eggplant has long been a favorite vegetable in Italy where it is used in many different dishes.

In Canada, where it is perhaps not so well known, the oval shaped eggplant with the shiny purple skin is gaining in popularity and adding variety to the daily menu.

It is now available in most Victoria grocery stores and is reasonably priced.

A popular Italian method of preparing it is with cheese, onions and tomato paste.

BAKED EGGPLANT NAPOLI

½ cup chopped onion

2 tbsp. peanut oil

2 cans (5½ oz. each) tomato paste

2-3 cup water

1½ tsp. salt

1 tsp. oregano leaves

Dash pepper

1 medium eggplant, peeled and thinly sliced

2 cups grated sharp cheddar cheese

In a skillet, saute chopped onions in peanut oil. Add 2 cans of tomato paste, water, salt, oregano and pepper. Bring to a boil and simmer for 15 minutes.

In a greased 2 quart baking dish, alternate layers of sliced eggplant,tomato sauce and 1 cup grated cheese, starting with layer of eggplant and ending with layer of tomato sauce.

Bake in moderatt oven (350 degrees F.) for about 1 hour. A few minutes before removing from oven, sprinkle remaining one cup grated cheese over top and continue heating until cheese melts. (Makes 6 to 8 servings.)



BAKED EGGPLANT NAPOLI

Canadian Kitchens Under Discussion

TORONTO — When more than 800 top food and nutrition experts meet here next week, they will hear medical evidence that indicates:

- Canadians are not as well fed as had been assumed.
- Certain malnutrition signs are relatively common in some segments of the population.
- The effects of food additives and non-nutritional substances and pesticides on diet requires intensive study.

This year's meeting at the King Edward Hotel from July 6 to 10 is the first time in ten years that the Canadian Dietetic Association and the Canadian Home Economics Association will hold a joint meeting.

One of the highlights of the convention will be a major address about Nutrition Canada, a national nutrition survey being conducted by the federal food and drug directorate in co-operation with the ten provincial health departments.

The survey was prompted by evidence which indicates Canadians may have been too complacent in assuming all was well in the national kitchen.

A pilot project currently is being conducted in the Wellington country of Ontario. The major survey will begin in September and will involve many of the home economists and dieticians attending the conference.

Other major addresses will emphasize the implications of convenience foods on diet and the social effects of poor housing in a community, with special reference to the children.

Advertisement

How Much Do You Hate Your Wrinkles?

Enough to invest a very small sum in a bottle of hope called 2nd Debut? Do it this very day. Promise yourself a twice daily ritual with 2nd Debut, the liquid miracle that contains the Wiesbaden Discovery, CEF 600 and 1200 in double strength. In a few days you'll see horrid wrinkles and depressing age lines give way to a smoother firmer skin. A 2nd Debut is waiting for you to come claim it at your pharmacy and department store.

Lila Hamilton
Beauty Consultant

DEAR ABBY . . .

Leave 'Art' Alone

By ABIGAIL VAN BUREN

DEAR ABBY: While putting socks and underwear in my son's drawer, hidden far back I found several pages of sexy nudies, torn from a girlie magazine. They were folded many times and looked as though they had passed through many hands before reaching my son's. To say I was shocked is putting it mildly, as he is 15½, an officer in the DeMolay, and an upright Christian boy of high ideals. His father died when he was 12, and he and I have always discussed everything openly and I thought we had a good relationship.

After long deliberation, I took the pictures from his hiding place and pasted them on the door of his room. When he came home from school I told him I had "cleaned" his room and had put his "art pictures" where he could see them and enjoy them. He said thanks, and 3 minutes later they were removed by him and put in the trash. Somehow I feel he will never want to collect such things again. Was there a better way to handle this? Mother.

DEAR MOTHER: I suppose because your son took the pictures down, and put them in the trash, you feel you "won." You could be wrong. It is important for young people to know that their privacy will not be violated. I am not accusing you of deliberately snooping, but having come across such "art" — obviously hidden, I think you should have left it alone. All your son will learn from the demonstration you described is that next time he wants to hide something, he'll have to find a better hiding place.

DEAR ABBY: I have been burning since National Secretary's Week. Why should a wife sit home while her husband "honors" his secretary with flowers (he never gives me any), takes her out to lunch and then takes her to dinner? I admit I am jealous. She is young and I no longer am. Why should there be a National Secretary's Week?

I don't see any National Nurse's Week. Or National Janitor's Week. Or National Gas Station Attendant's Week. Or National Store Clerk's Week. What makes secretaries think they are entitled to special consideration? — J. W.

DEAR J. W.: Their bosses.

DEAR ABBY: I have just read a letter signed "Disgusted," who married a man with two children. And she's complaining because she has to take care of them on weekends.

A year ago I married a man whose wife ran off and left him and their five children. The youngest was three, and the eldest was nine. It was a big job I took on, but I haven't regretted it for one minute. My husband is an officer in the Coast Guard and I knew he'd be gone a lot, but we found so much happiness I almost can't believe it. These children are like my very own and they love and appreciate me.

Please print this to let people know that it's possible to marry a man with small children and be happy. By the way, I'm 24 and my wonderful husband is 29. Carol In Astoria.

DEAR CAROL: Please congratulate your wonderful husband for me. He picked a wonderful wife.

CONFIDENTIAL TO LISA: I don't think he was "confessing." I think he was bragging. (And possibly, lying.)

What's your problem? You'll feel better if you get it off your chest. Write to ABBY, Box 69700, Los Angeles, Calif., 90069. For a personal reply enclose stamped, addressed envelope.

Letter writing can be a breeze. For Abby's booklet, "How to Write Letters for All Occasions," send $1 to Abby, Box 69700, Los Angeles, Calif., 90069.

THE BETTER HALF — By Bob Barnes



"Hey, Fred -- this guy just asked for the 'Chef's Special'...What's not movin'?"

Granny in a Bunny Suit Preaches Youth Secret

By SANDI GOULD

DAYTON, Ohio (UPI) — Telling middle-aged women they can look and feel a lot younger is the goal of Terri Blake, a 67-year-old grandmother who wears a handmade bunny suit.

"I tell them they can do anything they put their minds to," Mrs. Blake said Sunday while celebrating her golden wedding anniversary with her husband, Russell.

Terri, who in real life is 67-year-old Mrs. Theresa Black, put aside her bunny costume, even her mini skirt and chose an Indian sari for the ceremonies planned by her three sons. She had purchased the sari on her trip to India on her world tour.

For Terri, "life" began nearly 20 years ago.

"At 50 I began to do things I had always wanted to do, as a young girl," she said. "Not everyone my age dances, sings, travels, covers the public-speaking tour, paints apartments and jumps on the trampoline."

"Last summer I took up swimming and earned a trophy for swimming 22 miles. This summer I'm determined to become a better golfer."

Terri, who has a 38-26-35 figure, was orphaned at a young age and then married while a teen-ager.

"It's like living your life backwards," she said.

Terri said the greatest fear women have is age.

"I just tell them to look like you're going to meet the man you love," she said.

"I do my own hair, take good care of my skin and get plenty of vitamins.

"I think nothing of golfing, then going to the 'Y' for a swim and sauna afterwards.

"I just never gave up," the pert little grandmother added. "Just pulled the bootstraps a little tighter and went on to my next aid.

"If I ever thought I would fail, then I'd admit my age. But I know I can do almost anything I put my mind to and I will."

sew simple

By EUNICE FARMER

Dear Eunice Farmer, Although I have done my sewing since I was a teenager, I don't feel qualified to make a suit or coat. I'm sure I'm not the only person who is concerned about the new longer length. If we want to experiment with a dress to see whether it's becoming, what will happen when we wear it with our old coats? Mrs. L. S.

Dear Mrs. L. S.: This is going to hit the American women with a bang this fall. It reminds me about the years when all of our coats had three-quarter length sleeves. Suddenly, the new look was long sleeves in our dresses, and we had another coat problem.

Guess the best advice is to tell you to get to the sewing machine as fast as possible and brush up on every new technique you can learn. By fall you will be qualified to make a new coat. This new styling is certainly going to make those of us who can sew feel more than lucky. The new length will be a matter of choice, not necessity.

DOMINION DAY JULY 1

DISPENSING OPTICIANS Rx

Prescription Optical

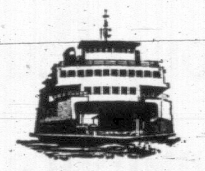
is proud

to be part of the growth of our great Nation. We join the millions of loyal Canadians who take this time to salute our country.

Prescription Optical

FOUR OFFICES TO SERVE YOU . . .

Where Prices Are Always Reasonable



ONE-DAY EXCURSION

Cruise through the Scenic San Juan Islands
Spend a delightful day aboard
Continuous meal service—
take your Camera

DAILY — June 15th through September 30th

Lv. VICTORIA	Coach Lines	10:00 A.M.
Lv. SIDNEY	Wash. State Ferries	11:00 A.M.
Ar. SIDNEY	Wash. State Ferries	4:30 P.M.
Ar. VICTORIA	Coach Lines	5:30 P.M.

ADULTS—$6.30 CHILDREN (5-11) $3.15

(Ferry fare only—Excursion—Adults, $4.85, Children $2.45)

★

REGULAR SERVICE FROM SIDNEY—DAILY
11:00 A.M. 2:00 P.M.* 4:45 P.M.
* This sailing through September 8th

BLANEY'S TRAVEL SERVICE

920 DOUGLAS 382-7254
SIDNEY TERMINAL 656-1531

London Silk

JULY CLEARANCE

STARTS THURSDAY

SPECIAL EVENT

Once-in-a-Lifetime Chance to Buy These Exclusive Import Fabrics at

HALF PRICE and LESS

Coatings
Reg. to 36.95
½ Price
SALE to 18.48

Silk and Wool Suitings
Reg. to 18.95.
SALE to 9.48

Silk Chiffons
Reg. 8.95 to 10.50.
45" wide. SALE 4.50

French Brocades and Jacquards
Reg. Values to 18.95
SALE 9.48

French Wool and Angora Knits
Reg. 18.50
SALE 9.50

Italian Silk Suitings
Reg. 8.95.
SALE 3.50

Silk and Wool
45". Reg. 18.95.
SALE 9.48

Cotton Jacquards
Reg. 8.50.
SALE 4.25

See our 1.00 table
Remnants of Fabrics
Reg. to 5.00 yd.

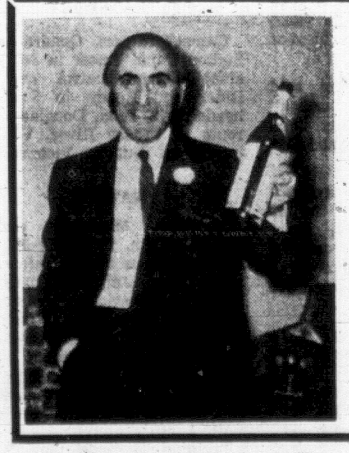
Plus Unadvertised Specials

THERE'S MORE FOR YOU DOWNTOWN

CHARGEX

London Silk

Open 9 to 5; Friday 9 to 9
Open Wednesday
Three Floors of Fashion Fabrics
1439 DOUGLAS STREET PHONE 382-1125



THURSDAY, JULY 2 at

Sebastian

Champagne Stock of Fashions at Beer Parlor Prices!

774 and 778 FORT STREET

Sorry, All Sales Final

LAST 3 DAYS

Ingledew's

CLEARANCE

WOMEN'S SHOES

Reg. 16.95 to 20.95
12.95

Reg. 21.95 to 25.95
15.95

Reg. 26.95 to 34.95
19.95

Reg. 36.95 to 39.95
SALE 24.95

Broken lines of handbags — ½ Price

VICTORIA STORE ONLY

Ingledew's

for the great names in fashion

749 YATES STREET

sorry! no mail orders! no exchanges! no refunds!

Canadian Studies Prepare Teen-Ager For Exchange Trip to South Africa

For Victoria teen-ager Mimi Doyle, 17, school will begin again in July.

But Mimi doesn't mind. In fact she's downright excited about it.

Perhaps it is because this particular school is just outside Cape Town, South Africa.

Mimi, a Grade 11 Mount Douglas Secondary student who lives with her parents at 4435 Shelbourne, is one of two Victoria students selected to attend school in a foreign country for one year as a Rotary exchange student.

Mimi's destination is South Africa; Gail Baran, also attending Mount Doug, will live in southern Australia.

For Mimi, the news that she will be definitely on her way July 19 is a welcome climax to an eight-month period of interviews, letters, phone calls, worrying and waiting.

"I can't really believe it yet," she said.

The thought of living away for a year in a totally foreign environment is a little frightening, admitted Mimi.

"I hate the thought of leaving all my friends. I know I could just stay here and have fun and not make the effort. But this is the chance of a lifetime."

Mimi explained that she will be staying with five or six different Rotarian families during the year in Goodwood, a suburb of Cape Town. The families of the exchange students must pay for transportation to their destination but the Rotary Club will finance their schooling.

While in South Africa she will be expected to speak to different groups on Canada, said Mimi. She plans to spend the next few weeks studying up on her home country.

A seasoned traveller, Mimi lived with her parents in Nigeria from 1952 to 1956.

In view of the tense racial and political situation in South Africa she has been warned of the danger in speaking out on any controversial issue while living in that country, said Mimi.

"I might not agree with some of the things I see but I'm a visitor in the country and it is not my place to say anything. This will be a good chance to see the situation there at first hand and perhaps try to understand some of the reasons behind it."

Mimi was the guest of honor at a surprise going-away party Friday night, organized by her school friends, at the home of Dr. Ron Grant.



MIMI DOYLE . . . packing for South Africa

THE ALUMNAE



"I've got to find the missing mates. He's beginning to think I have a one-legged lover."

Quinns Visit B.C. House

Commodore and Mrs. Howard L. Quinn, formerly of Beach Drive, Victoria, signed the visitors' book at British Columbia House, London recently.

The Quinns had just returned from the Far East where Commodore Quinn, now retired and associated with a Victoria based marine consultants firm, had spent four months studying the use of hovercrafts and hydrofoils in the Fiji Islands.

The couple also visited New Zealand, Australia, Malaysia, Borneo, Taiwan, Hong Kong and West Africa.

Before returning to the west coast they will visit Italy and Halifax.

clubs

Women's Auxiliary, 800 Pacific Wing, RCAF Association, Thursday, 8:15 p.m., 105 Wilson Street. Shirley McAree will demonstrate floral arrangements.

Forums to Inform New Foster Parents

The Family and Children's Service will hold group discussions with foster parents and prospective foster parents four times a month, supervisor Bernice Packford said Monday.

"This has come about as a direct request from the foster parents," she said.

Forums will include two social workers and experienced foster parents who will try to provide information and help to new foster parents and those interested in entering the program.

The first meeting was held Monday. The next forum will take place at the Junction Centre Building, 1627 Fort Street, on Monday at 8 p.m. Further information may be obtained by calling 382-5121.

Mrs. Packford said the F and CS needs foster homes for families at the present time. There are two brothers, eight and 10, and a family of three, five to 15 years old, needing a family environment.

"Most of the children come from broken homes or homes where they cannot receive the proper care. Many of them are already in trouble for pilfering.

"It's not that the parents don't care. They are just unable to look after the children," said Mrs. Packford.

TOPS IN VICTORIA
The Beautiful
QUEEN'S ROOM
For Private Parties, Receptions, Banquets, etc. For Information and Reservations call K. A. Breitschmid —Catering Manager.
QUEEN VICTORIA INN
386-1312

Women

Editor: Maureen Duffus

Gernreich Predicts Peacockery's Wane

NEW YORK (UPI) — Flash your colorful attire while the peacock revolution lasts, men.

Rudi Gernreich, inventor of the topless bathing suit for women and a pace-setting designer, sees the day you'll wear a utilitarian, logical uniform.

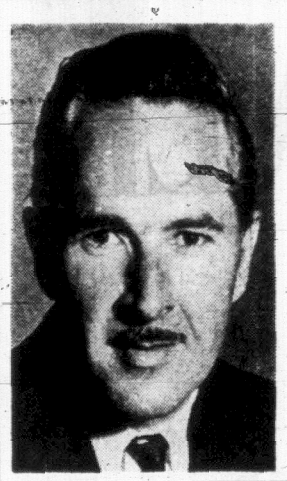
It will consist of what he had on at a designer speak-in for the nation's fashion reporters in New York. That look: black slacks, long-sleeved matching knit sweater zipped from wrist to neck. But that's not all. You'll also carry a shoulder-bag.

Wearing such, you can forget what you have on. Gernreich, said that's important.

He's been wearing such a uniform for several years and even feels it's okay at black tie affairs.

YOUR OPTICAL PRESCRIPTION
Is SAFE in our hands. We have the latest in men's and women's eye fashion.
We Appreciate Your Patronage
MAYCOCK OPTICAL
1327 BROAD STREET at JOHNSON 384-7651
202 BASTION STREET, NANAIMO
OUR PRICES ARE ALWAYS REASONABLE

WOOL – WOOL – WOOL – WOOL
The most colorful shop in Victoria
The Ball & Skein
owned and operated by Mary and Howie Webb
OPEN WED., JULY 1st., 9:30 to 5:30
★ CONE WOOL to MIX & MATCH for HANDKNITTING and KNITTING MACHINES
★ BALL and SKEIN WOOL for your Every Need
★ EVERYTHING FOR THE NOVICE AND EXPERIENCED KNITTER
Ladies! No Parking Problems!
3011 Gosworth Rd., at Cedar Hill Rd. 383-3328
HOURS OF BUSINESS:
Tues., Wed. and Thurs., 9:30 to 5:30
Friday, 9:30 to 9:30 — Saturday, 9:30 to 6
CLOSED SUNDAYS AND MONDAYS


Miss Frith Fashions meets the Challenge!
by Wyn Sinclair

This message answers a host of questions concerning the existing fashion debate!

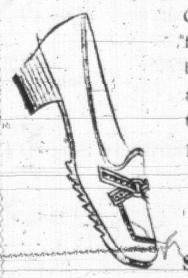
The era of a one-length wardrobe is over, and the new fashion philosophy hits it right on the nose, or should we say the leg?

We can reassure our fashion conscious customer that she doesn't have to change her entire wardrobe . . . the midi length is just a new addition. For Fall, we are ranging from mini to midi! Today, no matter what shape the legs are in, there is (and we have) a length that will cover or uncover them.

The midi will be at its best in coats and raincoats — often teamed with a mini dress. Midi dresses and skirts will have buttons and zippers so that the wearer can, at will, show as much or as little leg as she chooses!

With all the talk about midis, our prediction is that they will represent only a small percentage of the industries' total sales. We, at Miss Friths, will of course have our usual depth and breadth of timely fashions for all occasions.

Miss Frith Fashions
383-7181 1619 Douglas Street

Starts Thursday, 9 a.m.
Munday's
semi-annual
CLEARANCE WOMEN'S SHOES
Major semi-annual stock reduction sale brings you over 3,500 pairs of famous-name footwear at savings of ⅓ to ½ off original prices. There are excellent selections in spring and summer shoes, in white, bone, navy, red, grey, beige, tan, brown, black, in calf and patent leathers.
⅓ to ½ off
Over 1200 Pairs
joyce

Choose your favorite styles from this very famous brand of smart, comfortable shoes. Many colors to choose from.
Reg. to $21.95
Sale 13.95
• FLORSHEIM Reg. $25.95 SALE $18.95
• BREVITT Reg. to $24.95 SALE $13.95 and $15.95
• D'ANTONELLI Reg. to $26.95 SALE $18.95
• BANDOLINO Reg. to $20.95 SALE $13.95
• MURRAY-SELBY Reg. $26.95 SALE $18.95
• CARESSA Reg. $28.95 SALE $15.95
• CLOUD SOFT Reg. $22.95 SALE $15.95
• COACH & FOUR Reg. $22.95 SALE $15.95
• CLARK CASUALS Reg. $15.95 SALE $11.95
• SANDALS Reg. to $21.95 SALE $11.95 and $13.95
• HANDBAGS A wide selection from SALE $3.95
Over 700 Pairs
AMALFI
Select from a collection of the most fashionable shoes of the season in your choice of heel height and style. A wonderful chance to wear really fine shoes at tremendous savings.
Reg. $22.95 to $39.95
SALE $15.95 SALE $21.95
SALE $25.95
1203 Douglas Street 383-2211 Munday's Sale Starts Thursday, 9 a.m.
SORRY — NO REFUNDS, EXCHANGES, DEPOSITS OR CHARGES AT SALE PRICES



This soft little dress was created by Meredith Gladstone for National Hand Knitting Yarn Association's fashion booklet. The sleeved, low-necked bodice is crocheted in an open stitch. The skirt is then knitted in a simulated rib stitch. Crochet buttons and a cap complete the ensemble. (Fashion League Photo.)

Designers Create Styles With Knitters in Mind

By FLORENCE de SANTIS

Want to stay with the wardrobe of lengths, have minis and midis at will? Then knit or crochet your own, from the designer collection just now dreamed up for the National Hand Knitting Yarn Association.

Translating all of the current silhouettes and lengths into dresses, pants outfits, coats and skirt-plus separates, the designers range from sportswear to great costumes.

For new-look minis, turn to Chippy Irvine, who does a little skirt in crocheted afghan squares, mates it to a ribby pullover. From The Artichoke comes a crocheted multi-color dress with brief flippy skirt and matching beret. Meredith Gladstone uses two kinds of needlework in an enchanting little mini dress with a long-sleeved crocheted bodice above a simulated rib knit skirt.

Erika Elias does her mini look with a long vest to knit in a stockinette stitch, an edging of crochet border in a contrast color. She puts it over a matching skirt, adds a long-sleeved oval-necked pullover in a narrow rib stitch. Howard Lawrence's cable-knit mini has a turtle-neck and a long scarf.

Now do a switch to the longer lengths with Victor Joris, who pioneered the midi and citypants. He contributes a three-part outfit with an ankle-length sleeveless coat worn over contrasting pants and pullover. The coat is to be knit in a sculptured pattern stitch that contrasts with the flat knit of the pants and tunic. Jan Justin of Don Sophisticates also contributes a long look in her sleeveless midi coat, banded in contrasting color, paired to pants and pull, to which she adds an elfin peaked cap and bulky mittens.

Ken Merritt's knit midi coat has hem interest in a contrast Greek key motif. Gayle Kirkpatrick suggests a skinny, floor-length jumper, its neck scooped out to a deep U, knit in a three-color plaid pattern. For a jumpsuit, turn to Patti Cappalli's knit with scarf and beret.

All of these special new designs can be had by sending a large, stamped, self-addressed envelope to the National Hand Knitting Yarn Association, 15 East 26th Street, N.Y., N.Y. 10010, Dept. N.

(A Fashion League Feature)



A skirt of afghan squares teams up with a ribbed sweater in this Chippy Irvine original. The skirt has a drawstring waistband in the same color knitting worsted yarn used for the pullover. (Fashion League Photo)

fashion flashes

Patchwork is the word for fall, the real thing made by mountain women for doing up into Longuette skirts, or prints for casual pants.

Use wild fabrics for sportswear, such as crushed velvet, denim splashed as if with with paint, or tie-dyed, in pop art comic strip prints.

New interest in hats, in unblocked felts with floppy brims, in newsboy caps of tweed, in wool lace scarves arranged turban-fashion.

Fashion Exports Increase

The federal government of Canada has announced a fashion design assistance program to encourage creativity in Canada's own fashion industry. Funds will be used to promote Canadian fashion and to assist people who want to take advanced work in fashion skills.

The Canadian fashion industry has now developed to the point where exports are becoming important. Rainwear from Canada is proving successful in the United States which still exports a good deal of fashion to Canada.

The Canadian government would like to see the fashion trade grow between the two countries while creating prestige within Canada for the native fashion talent.

(A Fashion League Feature)



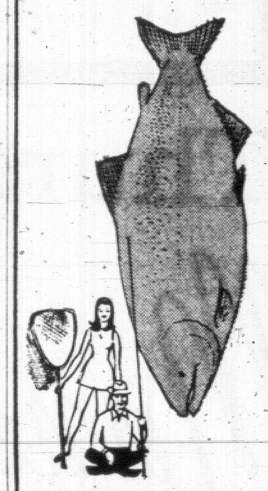
Remove stains

A paste of Cow Brand Soda removes stubborn coffee, tea, egg and other stains from plastic and china dishware. Just rub and rinse. Keeps your crystal sparkling too!

COW BRAND BAKING SODA

TAKE HOME A SALMON

IT'S GUARANTEED any weekend at Discovery Inn Campbell River



Drive to Campbell River for a weekend of fun at Discovery Inn. Comfort in a community made for unwinding. Luxury dining, heated pool, and fishing that's world famous.

A Discover Discovery Inn! weekend package includes double accommodation, dinner, two breakfasts, and a salmon. If, as a couple, you don't catch your own, Discovery Inn GIVES you one. The Cost? You get it all

For only $55 TWO PEOPLE

DISCOVER DISCOVERY INN THIS WEEKEND

Call 278-9611 or write Discover Discovery, 1025 St. Edward's Drive, Richmond, Vancouver, B.C.

one of the fine Delta Hotels

STORK SHOP

SUMMER Clearance

Starts Thurs., 9 a.m.

- COATS
- DRESSES
- T-SHIRTS
- PANTS
- Summer SPORTSWEAR

20% TO 1/3 OFF

PLUS MANY 1/2 PRICE SPECIALS!

the STORK SHOP

Infants to Size 14
OPEN DAILY
9 to 5:30
FRIDAYS 9 to 9

THERE'S MORE FOR YOU DOWNTOWN

665 FORT ST.
PHONE 384-0618

VICTORIA Fabric Shop LTD.

FABRICS

with "The New Look"

Bold and Beautiful New Jersey — 45" width exceptional value. Yd. 2.98

European Cottons — with a pique finish in checks, stripes and plains. 36" wide. Yd. 2.79

Sports Cotton — Plain and printed, 45" wide. Our price, yd. 1.49

● Drapery Lining ● Rods ● Pleating Kits and all other accessories ● Fabrics ● Draperies ● Trimmings

Service and Savings by the Yard
Store Hours: 9 to 5:30

PHONE 382-8541 1218 BROAD STREET
(Between Yates and View)



Hudson's Bay Company 1970

WETHERALL

WETHERALL SAVE 20%-50%

Such fashion bargains! All your favourite Bond Street sportclothes from Wetherall of Britain are now reduced in price including coats, capes, suits, luxury knits, dresses, separates, sweaters, blouses and hats. Sizes 10 to 18, 20. Here are just some examples of the hundreds of values:

Turnabout Coats, half price. Sale $83

Young Wetherall Capes, 40% off. Sale $53

Luxury Knits, one-third less. Sale $70

Blouses, half price. Sale $5

Cotton Dresses, 25% off. Sale $19

Hats, half price. Sale $5 to $10

Jerstripe Separates, 40% off. Sale $29

the Bay

THE BAY CLOSED ALL DAY WEDNESDAY, JULY 1 IN OBSERVANCE OF DOMINION DAY. OPEN THURSDAY 9 'TIL 9.

386-2121

CLASSIFIED ADVERTISING

Vancouver Island's Largest Shopping Centre In Print

386-2121

BOX REPLIES

All replies to private box numbers available from 8:00 to 6:00 p.m., Monday to Friday, inclusive.

OFFICE HOURS

Classified Counter, 8:00 a.m. to 6:00 p.m. Business Office, 9:00 a.m. to 5:30 p.m., Monday to Friday, inclusive.

CLOSED SATURDAY

TELEPHONE HOURS

8:00 a.m. to 8:00 p.m., Monday to Saturday, inclusive.

CLASSIFIED COPY DEADLINES

may be placed at the counter, 8 a.m. to 6 p.m. on the day prior to publication. Monday to Friday, inclusive, by telephone 8 a.m. to 8 p.m., Monday to Saturday, inclusive.

All classified semi-display copy must be in the possession of Victoria Press Ltd., 2631 Douglas Street, by 4 p.m. on the day prior to publication, with the exception that copy for Monday Times must be in by 4 p.m. Friday.

FULL COVERAGE CLASSIFIED RATES

AGATE TYPE ONLY

One day 8c per word per day.

Three consecutive days, 7c per word per day.

Six consecutive days, 6c per word per day.

Agate headings and white spaces can be charged at the word rate (5 words per line).

Minimum advertisement 10 words and $1.00.

Each initial, sign, group of figures and abbreviation counts as one word.

All ads requiring a style other than that mentioned above will be charged by the measured agate line (14 agate lines equal 1 inch).

One day 38c per line, $5.32 inch.

Three consecutive days 33c per line, $4.62 inch.

Six consecutive days 28c per line, $3.92 inch.

Ten per cent surcharge if more than one size type is used.

Birth Notices, $2.00 per insertion.

In Memoriam notices, Cards of Thanks, Death and Funeral Notices, not exceeding 12 lines, $3.25 first insertion and $.40 subsequent insertions. Each additional line, 33c daily.

Births, Deaths, In Memoriam Notices, Cards of Thanks not accepted by telephone.

SUBSCRIPTION RATES

Wherever carrier service is maintained, $2.50 per month.

Single copy sales price: 10c daily, 15c Saturday.

By mail: $3.50 per month; $10.00 per 3 months; $39.00 per year. United States, $4.00 per month. All other countries, $4.50 per month.

Saturday only, 25c per copy, $13.00 per year.

Mail subscriptions are payable in advance.

Authorized as second class mail, Post Office Department, Ottawa. Member of Audit Bureau of Circulations.

TERMS OF PUBLICATION

The Victoria Press Ltd. shall not be liable for non-insertion of any advertisement beyond the amount paid for such advertisement.

In the event of an error occurring the liability on Victoria Press Ltd. shall not exceed the charge for the space actually occupied by the item in question.

All claims on error in publication shall be made within 12 hours thereafter and if not made shall not be considered. No claim will be allowed for more than one incorrect insertion nor for errors not affecting the value of the advertisement.

All estimates of cost are approximate. Advertisers will be charged with space actually used.

All advertising copy will be subject to approval of the Victoria Press Ltd., who reserves the right in its sole discretion to classify, reject or insert copy furnished.

Advertisements must comply with the British Columbia Human Rights Act which prohibits any advertising that discriminates against any person because of his race, religion, sex, colour, nationality, ancestry or place of origin, or because his age is between 44 and 65 years, unless the condition is justified by a bona fide requirement for the work involved.

While every endeavor will be made to forward replies to box numbers to the advertiser as soon as possible, we accept no liability in respect of loss or damage alleged to arise through either failure or delay in forwarding such replies however caused, whether by negligence or otherwise.

CIRCULATION REPRESENTATIVES

Duncan, Chemainus—
P. J. Rogers 746-6181

Lake Cowichan—
P. Edwards 749-6771

Nanaimo—
R. Lakey ..... SK 3-276

United States Representatives
MATHEWS, SHANNON and CULLEN, INC.

New York, Boston, Chicago, Detroit, Philadelphia, Pittsburgh, Cleveland, Syracuse, Charlotte, Atlanta, Cincinnati.

DUNCAN BUREAU

262 Station Street (Hamilton Electric Building). Office and telephone hours: 1 p.m. to 5 p.m., Monday to Friday, inclusive.

PHONE DUNCAN 746-6181

CLASSIFIED SERVICE FOR DUNCAN COWICHAN VALLEY CHEMAINUS RESIDENTS

Classified Ads Phoned in to our Duncan office before 3:30 p.m. will appear in the following day's papers.

746-6181

PHONE DIRECT

386-2121

TO PLACE YOUR CLASSIFIED AD

NOTICE OF COPYRIGHT

Full, complete and sole copyright in any advertisement produced by Victoria Press Ltd. is vested in, and belongs to Victoria Press Ltd.; provided, however, that copyright IN THAT PART AND THAT PART ONLY of any such advertisement consisting of illustrations, borders, signatures or similar components which is or are supplied to Victoria Press Ltd. by the advertiser in the form of engravings, matrices, casts, etc., and incorporated in said advertisement shall remain in and belongs to the advertiser

CLASSIFICATION INDEX

VITAL STATISTICS
1 Births
5 Deaths and Funerals
8 Cards of Thanks
9 In Memoriam
10 Funeral Directors

NOTICES
11 Monumental
14 Announcements
15 Coming Events and Meetings
16 Catering, Banquet and Reception Rooms
17 Restaurants
18 Places to Visit
20 Lost and Found

EMPLOYMENT
21 Male Help Wanted
25 Male or Female Help Wanted
26 Female Help Wanted
27 Teachers Wanted
29 Situations Wanted Male
30 Situations Wanted Female
31 Situations Wanted Male or Female

BUSINESS SERVICES AND DIRECTORY
36 Business Services and Directory

PERSONAL SERVICES
32 Trade Schools
33 Bands, Musicians and Orchestras
38 Travel
39 Personals
40 Business Personals
42 Education
43 Dancing
71 Music Teachers

MERCHANDISING
60 Fuel
63 Timber
65 Building Supplies
70 Musical Instruments
77 Motorcycles
78 Bicycles
80 Boats and Marine
82 Aeronautical
92 Sporting Goods
93 Stoves and Furnaces
96 Cameras, Supplies and Photo Finishing
97 Furniture
98 TV, Stereo, Radio Sales and Service
99 Groceries, Meat and Produce
100 Miscellaneous for Sale
103 Miscellaneous Wanted
109 Miscellaneous to Rent
112 Wanted to Rent, Miscellaneous
115 Swaps
117 Antiques
119 Florists
120 Garden Supplies
125 Pets and Supplies
127 Chicks, Poultry, Hatching Eggs, Supplies
128 Livestock and Supplies
130 Heavy Equipment, Machinery
135 Farm Implements

AUTOMOTIVE
150 Cars for Sale
151 Foreign Import and Sports Cars
152 New Car Directory
154 Trucks and Buses
156 U-Drives and Auto Washing
158 Tires
160 Parts, Accessories
162 Auto Repairs, Service and Towing
164 Auto Body Work and Painting
166 Cars and Trucks Wanted
168 Campers and Trailers
169 Mobile Homes and Parks

ACCOMMODATION
175 Hotels
178 Summer Resorts
181 Tourist Accommodation
185 Convalescent and Rest Homes

RENTALS
190 Room and Board
191 Room and Board Wanted
193 Rooms to Rent
194 Rooms Wanted
197 Housekeeping Rooms to Rent
199 Housekeeping Rooms Wanted
200 Apartments to Rent, Unfurnished
201 Apartments to Rent, Furnished
203 Apartments Wanted
206 Duplexes to Rent
207 Duplexes Wanted to Rent
210 Houses to Rent, Unfurnished
211 Houses to Rent Furnished
212 Houses Wanted to Rent
215 Halls, Warehouses, Stores and Offices to Rent

FINANCIAL
155 Automobile Financing and Insurance
230 Personal Loans and Insurance
233 Mortgage Loans and Insurance
234 Mortgages for Sale
235 Wanted to Borrow

REAL ESTATE
240 Business Opportunities
241 Business Opportunities Wanted
244 Revenue Property
245 Revenue Properties Wanted
247 Commercial or Industrial Properties
250 Houses for Sale
253 Country Homes and Properties
256 Waterfront Properties
260 Condominiums for Sale
263 Garages for Sale, Rent, Wanted
265 Houses Wanted to Buy
268 Listings Wanted
270 Exchange Real Estate
271 Lots for Sale
273 Property for Sale
274 Property Wanted
280 Acreage for Sale and Wanted
285 Up-Island Properties
290 Farms for Sale and Wanted
293 Gulf Islands Properties
295 Listings Cancelled

1 BIRTHS

CROSSLEY—Born to H. Ralph and Barbara Crossley (nee Smith) 1030 Costin Ave., Victoria, B.C., at St. Joseph's Hospital on June 5, 1970, a daughter, Anne Marie, 8 lbs., 3½ ozs.; a sister for Tia.

DUNCAN—Born to Mr. and Mrs. Jim Duncan, 6565 Throup Road, Sooke, at St. Joseph's Hospital, on June 24, 1970, a daughter, Jodi Jean, 6 lbs. 2 ozs. (Insured.)

PREECE—Born to Mr. and Mrs. E. C. Preece, 1725 Pearl Street, Victoria, B.C., at the Royal Jubilee Hospital on June 24, 1970, a son, Craig, 7 lbs. 5 ozs.

STANKER — Born to Vic and Marianne, 946 Wollaston Street at St. Joseph's Hospital, June 28, 1970, a daughter, Cheryl Lynn, weighing 8 lbs. 8 ozs., a sister for Glenn. Sincere thanks to Dr. R. S. Conn and maternity staff. Insured.

ROBILLIARD — Born to Mr. and Mrs. Norman G. Robilliard, 3163 Woodpark Drive, at the Royal Jubilee Hospital on June 26, 1970, a son, Peter Edwyn, 7 lbs. 4 ozs.

WATLING — Born to Mr. and Mrs. Norman Watling, 9175 E. Saanich Rd., Sidney, B.C., on June 20, 1970, at Rest Haven Hospital, a daughter, Maureen Lois, 9 lbs. 10½ ozs. Sincere thanks to Dr. J. A. Izatt, Nurses' Pak and Melville and rest of maternity staff.

WELLBURN — Born to Mr. and Mrs. W. G. Wellburn, No. 27, 3498 Lovat Avenue, at the Royal Jubilee Hospital on June 27, 1970, a daughter, Julie Renee, 6 lbs., 13 ozs. Thanks to Dr. W. Trenholme and maternity staff.

5 DEATHS, FUNERALS

BURNES—On June 28, 1970, at St. Joseph's Hospital, Mr. George Alexander Burnes, aged 88 years, a native son, of 919 Vancouver St. He leaves 2 daughters, Muriel, at home, and Mrs. Gerald (Kathleen) O'Neill; 3 grandchildren, 2 great-grandchildren. He was a 60-year member of the Electrical Workers' Union and served the City of Victoria as a lineman for 44 years.

PRAYERS will be offered in McCall Bros. FLORAL CHAPEL, Johnson and Vancouver Sts., on Wednesday, July 1, at 8 p.m. MASS will be celebrated in St. Andrew's Cathedral, at 10:00 a.m. Thursday, July 2. Interment at Hatley Memorial Gardens. (Flowers gratefully declined.)

5 DEATHS, FUNERALS

BURNES—On June 28, 1970, at St. Joseph's Hospital, Mr. George Alexander Burnes, aged 88 years, a native son, of 919 Vancouver St. He leaves 2 daughters, Muriel, at home, and Mrs. Gerald (Kathleen) O'Neill; 3 grandchildren, 2 great-grandchildren. He was a 60-year member of the Electrical Workers' Union and served the City of Victoria as a lineman for 44 years.

PRAYERS will be offered in McCall Bros. FLORAL CHAPEL, Johnson and Vancouver Sts., on Wednesday, July 1, at 8 p.m. MASS will be celebrated in St. Andrew's Cathedral, at 10:00 a.m. Thursday, July 2. Interment at Hatley Memorial Gardens. (Flowers gratefully declined.)

HOOPER—On June 28, 1970, at the residence 3520 Richmond Ave., Mr. H. Leslie E. Hooper aged 64 years, a pioneer resident of Victoria for 58 years. He leaves his wife Dorothea; one daughter, Mrs. John (Sylvia) Higgins of Victoria; 4 grandchildren; 4 sisters, Miss Doris Hooper, Mrs. E. (Winnifred) Blake, Mrs. H. (Edna) Kelso and Mrs. Phyllis Kroeker all of Victoria. He served for 48 years in the Geographic Branch of the Provincial Government.

PRIVATE Funeral service in McCall Bros. FAMILY CHAPEL on Thursday, July 2, at 1:00 p.m. Venerable Archdeacon A. E. Hendy officiating. Followed by cremation. (Flowers gratefully declined).

JARVIS — On June 29, 1970, at the Veterans' Hospital, Mr. Henry Frederick Jarvis, aged 79 years, of 1-1230 Vista Heights, a well known resident of Victoria since 1910; retiring as Detective Inspector, Victoria City Police in 1951. He leaves his wife, Ellen; his daughter, Mr. H. (Joan) Taylor of Kamloops; one granddaughter; one great-granddaughter; a sister in England. He was a member of the Britannia Branch No. 7, R.C.L., the Fourandex and the Silver Threads. He served in The First World War with the 7th Battalion.

Funeral service in McCall Bros. FLORAL CHAPEL, Johnson and Vancouver Sts., on Thursday, July 2, at 1:15 p.m. Rev. J. A. Roberts officiating. Followed by cremation. (Flowers gratefully declined. If desired, friends may contribute to the Women's Auxiliary, c/o DVA Hospital, 2355 Richmond).

MOIR — In Victoria, on June 28, 1970, Mrs. Ethel Kate Moir, aged 71 years, of 1712 Coronation Ave., born in London, England, and resident here for the past 30 years. Widow of Alfred Moir, she leaves 3 step-sons, Albert Edward Wilson, Wilfrid Fyfe Wilson, and Harold James Wilson, all of Victoria; several step-grandchildren, sisters, a brother, nieces and nephews in England. She was a member of St. Barnabas Church.

VESPERS will be said in St. Barnabas Church, Belmont and Begbie Sts. on Thursday, July 2, at 7:00 p.m. The funeral service will be held in the Church on Friday, July 3, at 2:00 p.m., Rev. Canon B. T. Page officiating. Followed by cremation. McCall Bros. Funeral Directors in charge of arrangements.

MOODY — On June 25, 1970, Mr. Basil Moody, age 22 years, born and residing in Bella Coola, B.C. He leaves his family.

Service and interment will be held at Bella Coola, B.C. Arrangements by the Sands Funeral Chapel of Heather, Colwood, B.C.

WICKHAM—Suddenly in Victoria on June 26, 1970, Mr. Earl John Wickham, of 1043 Sutlej St., a resident for over 40 years. He leaves his wife, Violet, at home; sisters in Sweden and relatives in England.

Funeral service in McCall Bros. FLORAL CHAPEL, Johnson and Vancouver Sts., on Thursday, July 2, at 11:00 a.m., followed by cremation. (Flowers gratefully declined.)

CHAPPELL — In Victoria, B.C., on June 26, 1970, Mrs. Violet Beatrice Chappell, aged 58 years, born in England and a resident of Victoria for the past 4 years, late residence, 1211 Pembroke St. She leaves her husband, Charles, at home; her daughters, Mrs. A. J. (Iris) Cherry, and Mrs. D. (Annabelle) Hood, Nelson, B.C., Mrs. R. (Rose) Shaw, Victoria, B.C., and Miss Susan Chappell, at home; 10 grandchildren; her mother, Mrs. Harry (Lily) Ramsden, Cranbrook, B.C.; and her brothers, William Willson, Lillooet, B.C., Ralph Willson, Nelson, B.C., and David Ramsden, Cranbrook, B.C.

Service will be held in Nelson, B.C. on Thursday, July 2, 1970. Interment in Nelson Memorial Park. Arrangements by the Sands Mortuary Limited.

ELLISON — Suddenly on June 25, 1970, in Victoria, Mr. William James Ellison, aged 65 years, of 3080 Earl Grey Street, formerly of Vancouver, B.C. He leaves his wife, Emma; 1 daughter, Mrs. T. (Gerry) Heppner of Richmond, B.C., 2 sons, Roy in Germany and William in Red Deer, Alberta; 5 grandchildren; also 1 brother Walter in Vancouver.

Funeral services will be held in McCall Bros. FLORAL CHAPEL, Johnson and Vancouver Sts. on Thursday, July 2, at 2:15 p.m. General Interment at Hatley Memorial Gardens.

HALL—In Victoria on June 28, 1970, Mrs. Agnes Hall of 1143 Pandora Ave., formerly of Calgary, born in Wales and resident here for the past 21 years. She leaves her bereaved husband, George, and 2 nieces, Agnes Weiss and Dolly Fenton of Lincoln, England.

Funeral service in McCall Bros. FLORAL CHAPEL, Johnson and Vancouver Sts. on Friday, July 3, at 3:30 p.m., Rt. Rev. D. A. G. Rankilor officiating. Followed by cremation. (Flowers gratefully declined).

HALSTEAD — Suddenly, on June 29, 1970, at Victoria, B.C., Thomas, aged 56, beloved husband of Elsie Halstead of 2862 Inlet Ave., a resident of this city for the past 30 years. Also survived by 2 sisters and a brother in England.

Funeral service Thursday, at 3:30 p.m. in HAYWARD'S FUNERAL CHAPEL, 734 Broughton St. Cremation. Flowers gratefully declined. If desired, donations may be made to B.C. Heart Foundation, 620 View St.

8 CARDS OF THANKS

Mr. and Mrs. Patrick J. Higgins and family wish to thank the many friends and relatives for their kind expressions of sympathy, mass cards and beautiful floral offerings in the loss of our beloved son and brother, Denis Michael.

9 IN MEMORIAM

BUCHANAN—Eileen. In memory of our dear Eileen who passed away June 30, 1969.
Deep in the heart lies a picture
Of a loved one laid to rest.
In memory's frame we shall keep it,
Because she was one of the best.
—Sadly missed by her loving husband, Lorne, Lorell, Nan, Jack and families.

FLEWELLING—In loving memory of Mabel Phyllis, who passed away May 20, 1969.
God knows how much we miss her,
Never shall her memory fade.
Loving thoughts shall ever wander,
To the spot where she is laid.
—Always remembered, mother and Morgan.

PEARCE — In loving memory of our dear sister and aunt, Daisy May Pearce, who passed away, June 30, 1969.
Past her sufferings, past her pain,
Cease to weep for tears are rain;
She who suffered is at rest,
Gone to Heaven with the best.
—Ever remembered by her sisters, Rose, Add, Glad and Connie, and her nieces, Jean, Joan, Jerry and Lea.

PEARCE — In loving memory of a dear mother, Daisy May, who passed away, June 30, 1969.
Loving and kind in all her ways,
Upright and just, to the end of her days;
Sincere and true, in her heart and mind.
Beautiful memories, she left behind.
—Son, Ronald Pearce.

POTTER—In loving memory of a dear husband, father and grandfather, J. W. Potter, who passed away, June 30th, 1968.
Love is the face we loved so dear
Silent the voice, we loved to hear,
So far away for sight or speech
But not too far for thoughts to reach.
Sweet to remember him who once was here.
And though absent is just as dear.
—Sadly missed by loving wife, Myna and family.

9 IN MEMORIAM

YATES—In loving memory of our dear mother, Mrs. Jane Yates, who passed away June 30, 1960.
Ten years ago, a heart of gold stopped beating
Two willing hands were laid to rest
We shall always love you, dear Mother,
You were one of the best.
—Ever remembered and sadly missed by her daughters Lilian and Edith and grandson Ray.

10 FUNERAL DIRECTORS

McCALL BROS.
Funeral Chapels
1400 Vancouver Street
385-4465 — 385-4466 — 385-4467
Serving Greater Victoria for Nearly 50 Years . . . the Name Is Assurance

WEDNESDAY
BURNES, Mr. George
8:00 p.m.—PRAYERS, FLORAL CHAPEL.

THURSDAY
BURNES, Mr. George
10:00 a.m.—MASS, ST. ANDREW'S CATHEDRAL.
WICKRAN, Mr. Earl J.
11:00 a.m.—FLORAL CHAPEL.
HOOPER, Mr. H. Leslie E.
1:00—PRIVATE SERVICE, FAMILY CHAPEL.
JARVIS, Mr. Henry F.
1:15 p.m.—FLORAL CHAPEL.
ELLISON, Mr. William J.
2:15 p.m.—FLORAL CHAPEL.
MOIR, Mrs. Ethel K.
7:00 p.m.—VESPERS, ST. BARNABAS' CHURCH.

FRIDAY
MOIR, Mrs. Ethel K.
2:00 p.m.—ST. BARNABAS' CHURCH.
HALL, Mrs. Agnes
3:30 p.m.—FLORAL CHAPEL.

YOUR COMMUNITY CHAPELS
Dedicated to Service

SANDS MORTUARY LTD.
Memorial Chapel of Chimes
Victoria, B.C. 383-7511

SANDS CHAPEL OF ROSES
Sidney, B.C. 656-2932

SANDS CHAPEL OF HEATHER
Colwood, B.C. 478-3821

Established 58 Years

THOMSON & IRVING
Funeral Chapel
Est. 1906. Formerly of Winnipeg. A Dignified and Understanding Service at Moderate Cost
PRE-NEED AT NEED
SHIPMENTS
1625 Quadra St. Phone 384-3612

HAYWARD'S CHAPEL
"A GOLDEN RULE SERVICE"
386-3505
734 Broughton St.
A. W. FRANCES, W. H. HAYWARD

CHAPLIN'S FUNERAL CHAPEL
Kindness — Courtesy — Service
1155 Fort 384-5512

11 MONUMENTAL

MORTIMER'S MONUMENTS
ESTABLISHED 1877
"The Finest in Craftsmanship"
633 David St. — 383-6421

STEWART MONUMENTAL Works Ltd.
ESTABLISHED 1896
1403 May St. 384-3452

14 ANNOUNCEMENTS

ESQUIMALT SOFTBALL ASSOCIATION pay and pull draw winners. 1st prize G. F. Cunningham, 3060 Harriet; Debbie Carson, 1117 Highrock; Mrs. T. Stubbs, 425 Davida.

"GAL" FRIDAY" HAS PHOSphate free laundry products. 386-7113.

15 COMING EVENTS AND MEETINGS

LONDON BOXING AND ATHLETIC CLUB
BINGO
EVERY WEDNESDAY
7:30 P.M.
CURLING RINK
1952 Quadra
FREE ADMISSION
All Cards 25c Each
ALL GAMES GOOD NEIGHBOURS
1 GAME AT $200
1 GAME AT $100
3 GAMES AT $50
NO GAME UNDER $28
WIN SEASON'S PASS
DRAW FOR CASH PRIZE
10 DOOR PRIZES
EXTRA GAMES
NO GAME UNDER $100
25c PER CARD
FREE BUS AND PARKING
Visitors Welcome
Youth Projects

NORWAY HOUSE
1110 Hillside
CHARITY BINGO
TUES. NIGHT — 7:30 P.M.
Admission $1.00—20 Games
5 cards for $2.00
5 extra games
5 cards for $1.00
Everybody Welcome

CENTRAL PARK PAINT-IN
SPONSORED BY
Victoria Celebrations Association
Commencing July 1, 9 a.m. Judging Date Aug. 15. Copies of rules posted at park. Cash and merchandise prizes. Inquiries 382-3912, Greater Victoria Celebrations or 385-5711, City Clerk's Office.

NATIVE STUDENTS UNION OF U-Vic is showing 2 films concerning the Indians of Canada. No. 1, Indian Momento; No. 2, Transition, at 7:30 p.m. in Club A room at the Sub on campus on July 2nd. No admission charge.

Tie Your Family In With Fun! Check the mobile homes for sale in today's Classified Ads!

15 COMING EVENTS AND MEETINGS

BASEBALL BINGO
Tues. 7:30 p.m.
1952 Quadra St.

Free bus. Free parking "$50 per game or more." Every game a silver dollar. Good neighbour game.

Paying out over $1800 every Tuesday eve.

Some games 60, 70, 80 $100, $150

5 extra games pay $100, $100, $100, $120-$140 and sometimes more.

All cards 25c each

12 door prizes includes all the quarters you can hold in 1 hand. Season ticket winners for hundreds of dollars. 2 tickets drawn each week plus lucky No. Bingo Ball, numbers increase each week up to No. $75.

Banquet tables and chairs for rent.

Phone Greaves Movers or 384-4818

16 CATERING, BANQUET and RECEPTION ROOMS

TOPS IN VICTORIA, BEAUTIFUL Queens Room, Queen Victoria Inn. Private parties, receptions, banquets, etc. 386-1312 for information and reservations.

20 LOST AND FOUND

$50 REWARD

For information leading to the recovery of a violin lost from Esquimalt Junior High School Band Room approx. 4 weeks ago. Contact Mr. Fee at 383-6302 or 382-0876.

LOST—TIMES CARRIER urgently needs purple 3-speed Hustler bicycle, lost outside Woolco store last week. Please phone 386-8259 or return to 505 Springfield.

LOST: BELMONT PARK AREA. Man's gold watch and gold wedding band, markings "Jim and Sue". Reward. 388-4819, before 3:30.

LOST: CADBORO BAY ROAD-Killarney Place, lime-yellow male budgie, "Max", band number 1064. 477-5075.

LOST: "BABETTE," FEMALE white fox terrier, dark face, "dimmer", male Welmaraner. 652-2857 if seen anywhere.

LOST, BETWEEN HONEYMOON Bay and Lake Cowichan, on highway, child's blue and white sweater. 592-7866.

FOUND AT THETIS LAKE—LADY'S wrist watch. Can have same by identifying. Phone 479-1452.

LOST YOUR PET? HOMES wanted, found. SPCA, 383-6514.

HAVE YOU LOST YOUR CAT? Homes wanted. CPL, 384-9692.

LOST: SEALPOINT SIAMESE, McKenzie Ave. area. 479-3558.

Get Together with the right boss. Place a "Situations Wanted" ad in Classified. Dial 386-2121 now!

21 MALE HELP WANTED

ADVERTISEMENTS IN THIS CLASSIFICATION MUST COMPLY WITH THE BRITISH COLUMBIA HUMAN RIGHTS ACT SEE COLUMN 1

CLOSERS AND CANVASSER REquired for Kaiser aluminium dealer's new office in Duncan. Work anywhere on Island. 90 per cent on approval. Financing available. Leads supplied. Call Mr. Munroe, 746-7107, Duncan.

EXPERIENCED CLOSER Man experienced in vacuums, books, cookware, etc. Leads supplied. Top income. Must have car and be bondable. 385-2732, Mr. Black.

REQUIRE IMMEDIATELY, COMmission salesman for mobile home lot in Duncan. Sales experience preferred. Please reply with full resume to Victoria Press, Box 367.

STUDENTS SEEKING SUMMER employment — 12 week period, $100 week salary. Win 1 of 10, $500 cash scholarship awards. For more information phone 382-4014, Mr. Coburn.

POSITION OPEN FOR YOUNGER person with Grade 12, for training in optical manufacturing. Mail or deliver letter of application to Victoria Press, Box 365.

BARBER WANTED FOR 2-CHAIR shop. Above-average earnings. All replies confidential. Victoria Press, Box 361.

BICYCLE PAPER ROUTE AVAILable, delivering Vancouver Sun, Esquimalt and Burnside area. 386-2784.

"HELP"
"Gal Friday" products require Sales people. Our customers demand it. 386-7113.

WINDOW CLEANERS—MUST BE fully experienced. Top wages paid. Apply in person, 1286 Gladstone.

25 MALE OR FEMALE HELP WANTED

ADVERTISEMENTS IN THIS CLASSIFICATION MUST COMPLY WITH THE BRITISH COLUMBIA HUMAN RIGHTS ACT SEE COLUMN 1

A CAREER IN REAL ESTATE

J. H. Whittome and Co. Ltd. are now accepting applications for the Real Estate pre-licensing course which closes July 20th, 1970.

If you have a sales oriented background, a desire to work hard and like selling, phone now for an interview and full particulars.

J. H. WHITTOME and CO. LTD.
388-4271
706 Fort Street, Victoria

RESIDENT CARETAKER COUPLE for management and maintenance of 28 suite apartment. Must be experienced and available July 1. Victoria Press Box 246.

EXPERIENCED GRILL COOK. Must be fast and used to dining room service. Apply The Net Loft, 640 Montreal Street, 388-5551.

TRY TRI-CHEM LIQUID EMbroidery, it's Good Housekeeping guaranteed. Phone Doreen Rosenthal, 652-2514.

COUPLE TO WORK ON FARM cottage if ambitious. Victoria Press, Box 281.

STUDENTS 16 AND UP WITH CAR or bike to sell with Watkins. 384-2223.

26 FEMALE HELP WANTED

ADVERTISEMENTS IN THIS CLASSIFICATION MUST COMPLY WITH THE BRITISH COLUMBIA HUMAN RIGHTS ACT SEE COLUMN 1

SPENDING A VACATION IN LONDON, ENGLAND?

On a limited budget? Take temporary office work during the day for one week or more, and be free for the holiday enjoyment of London in the evenings and weekends.

Top rates paid — accommodation frequently arranged. No agency fees.

Call or write:
G.K. Bureau, 51 Tottenham Court Road, London, W.1 (in London's West End).

SENIOR STENOGRAPHER

Well versed in documentary work pertaining to Rea Estate and Mortgages. Salary commensurate with experience.

P. R. Brown and Sons Ltd.
Call in confidence
J. H. Leaver, 385-3435

Insurance Agency requires girl to handle all areas of insurance dep't. Experience a must. Call Mr. Parkinson, 388-4271.

DOWNTOWN MEN'S STORE REquires woman for general store duties including responsibility as cashier. Start at $1.50 per hour. State references, experience, age and any other particulars in own handwriting to P.O. Box 458, Victoria, B.C.

COMPETENT TYPIST FOR social agency requiring rapid accurate transcription from Philips dictaphone on Selectric typewriter. Pleasant office and good fringe benefits. Salary $305 to $380+ per month depending upon experience. Reply Victoria Press, Box 368.

AVON CALLING!

The Perfect Way To Earn — Your Own Hours — Near Home — Big Money Potential. Be An Avon Representative. Still Some Vacancies In Oak Bay. Call Qdickly — Mrs. G. Settler, 4000 Carey, 384-7345.

SECRETARY RECEPTIONIST FOR community organization. Typing and telephone skill and experience in dealing with the public are necessary qualifications. Victoria Press, Box 366.

PROFESSIONAL WOMAN IS SEEKing supervision for 3 year old daughter Monday to Friday from August, 1970, Gorge Road area. Write Victoria Press Box 184.

EXPERIENCED WAITRESS REquired, shift work. Apply Paul's Drive-In, 1900 Douglas Street, after 12 noon.

CLEANING LADY WANTED FOR permanent position, 1 day a week, Ten Mile Point area. References. 477-5110.

BABYSITTING 3:30-6:30 P.M., Tuesday to Friday, permanent position for school girl 15 years or older. 385-8523.

GIRL WANTED FOR DAILY housework in rest home. Live in. References please. 384-3942, between 6-8 evenings.

REQUIRED IMMEDIATELY Mature woman wanted as live-in housekeeper for elderly couple in clean, pleasant home. 382-4634.

LIVE IN, COOK HOUSEKEEPER for elderly man. Please state salary expected and references. Victoria Press Box 358.

"HELP"
"Gal Friday" products require sales people. Our customers demand it. 386-7113.

EXPERIENCED WAITRESS, DAY shift. Apply in person. Cadboro Village Inn.

STUDENTS INTERESTED IN making extra money. 382-1510 or 382-7744 or 384-6503.

HOUSEKEEPER-COMPANION TO elderly lady living in country. Live in. 479-1900.

NEED EXTRA MONEY? PHONE Monday to Friday between 8 a.m. - 4 p.m. only. 385-9985.

KIND AND CAPABLE WOMAN TO help with elderly parents. 652-2126.

NURSES AIDE FOR SMALL HOSpital. 384-2956. Daytime 382-6522.

29 SITUATIONS WANTED MALE

MOWING
Long grass cut down, backyards, vacant lots. Any tough mowing job. 382-4644, or 479-2572.

VERSATILE MANAGER AVAILable — experienced in sales, advertising, promotion, budgets, etc. Excellent references. 385-8851.

FLOORS—LAYING, SANDING AND finishing. Renovations and repairs, carpenters work. Experienced. 383-7519.

EXPERIENCED PAINTER. WILling to work evenings and weekends if necessary. 384-8452.

HANDYMAN — PAINTING, interior-exterior, yards cleaned up, lawns cut. 478-2519.

PAINTER EXPERIENCED. Clean, tradesman. Reasonable. 658-5094.

INVENTIVE IDEAS. CUSTOM DEsigns, miscellaneous. Drafting by qualified architect. 652-3155.

STUDENT WITH TRUCK DESIRES any moving, hauling or trucking odd jobs. 478-8837.

DUTCH JOURNEYMAN PAINTER needs work by the hour or contract. Neat. Please phone 386-6993.

EXPERIENCED TAP WAITER etc. Active, mature. Anywhere. Evenings please. 385-1615.

GARDENING, ODD JOBS, $1.50 hour. 382-4414 after 6.

YOUNG MAN WILL CUT LAWNS. Reasonable. 592-1980.

LAWNS AND TALL GRASS CUT. Our equipment used. 385-9929.

RELIABLE, MARRIED MAN FOR work in Victoria area. 386-9710.

30 SITUATIONS WANTED FEMALE

SUMMER PROGRAM
University trained staff offers day care for 6-11 year olds. Mornings, relaxed atmosphere for creative play. Afternoons: emphasis on sailing, beach roaming, varied outings, and sports. Rates: $15 per week with reduced family rates. 386-7922 or 388-7913.

CHILD CARE, DELIGHTFUL SUMmer for children — rhythm band music, singing, organised games. Extended hours. 384-4825.

RELIABLE BABYSITTING, MY home, Langford; also light housekeeping. 478-1141.

GRADE 12 STUDENT, BABYSITting, etc., Langford or Colwood area preferred. 478-4898.

RELIABLE TEEN-AGE BABYSITter. References. Simpsons-Sears area. 592-9524.

EXPERIENCED HOUSEKEEPER, cleaning, ironing, child care, etc. 392-4761.

EXPERIENCED BABYSITTER, anytime after 4 p.m. 385-9929.

33 BANDS, MUSICIANS AND ORCHESTRAS

EXPERIENCED LEAD GUITARIST would like to join or form band, phone Len at 383-5472.

36 BUSINESS SERVICES AND DIRECTORY

Asphalt Paving

OK PAVING, CO
Estimates Without Obligation
Terms Phone 24 hrs.
386-3414

Books

USED BOOKS
Exchanged, Sold
FRASER BOOK BIN
641 Yates 385-3779
Victoria's Largest Selection

Bulldozers

HENSON BULLDOZING LTD.
479-4294 ANYTIME
Bulldozing, loading and trucking. Sand, gravel and fill. Specialis on subdivision development.

Carpenters

I AM A FAST, EFFICIENT extremely capable Portuguese carpenter, willing and able to do all types of work. Excellent references. 382-8804.

GENERAL REPAIRS, ALTERAtions, additions. Fast, courteous service. Free estimates. W. EARL EBY 388-0040

ALTERATIONS, DOORS, RECREAtion rooms, cabinets, finishing. Free estimates. References. 386-0800.

WE SPECIALIZE IN SUNDECKS. Example, 8'x12' with handrail, $250 complete. 384-2003, 479-6898.

EFFICIENT, RELIABLE, WITH references. Sundecks, carports, steps, etc. 384-9167.

COMPLETE HOME RENOVATING, cabinet, tile-ceramic and lino. 384-4082 or 388-5486.

QUALITY WORK AT REASONable rates. Additions, renovations. Estimates, plans. Glover, 656-3745.

SMALL JOBS MY SPECIALTY
Howie 478-4705

WANTED BY CARPENTER, ANY remodelling or framing. 385-0152.

I MAY BE CHEAPER, CALL after 12. 384-9498.

Carpets and Linoleum

THINKING OF NEW FLOOR COVERING?
SIMPSONS-SEARS has VICTORIA'S finest and most complete selection of WALL-TO-WALL, INDOOR-OUTDOOR or ROOM-SIZE RUGS as well as LINOLEUMS and TILES. Installation by our own craftsmen. SATISFACTION GUARANTEED . . . and YOU CAN CHARGE IT! Phone for free estimate, SIMPSONS-SEARS, 388-9111.

For immediate in-home service for samples and estimates of carpets, linoleum or tile call Bob Carrie, 382-5111. No obligation.

Standard Furniture Co.
737 Yates Street

VICTORIA'S MOST outstanding selection of QUALITY CARPETS featuring WOOL, KODELS, ACRILANS, NYLON; 65 different varieties that we can install wall to wall or in area carpets at up to 50 PER CENT OFF reg. prices.

CONTINENTAL FURNITURE
851 Johnson 386-3458

HOURIGANS CARPETS AND Linos Ltd. Carpets, vinyls, linoleums, ceramic tiles supplied and professionally installed. Free estimates. 715 Pandora. Phone 386-2401.

CARPET AND VINYL INSTALLAtion, very reasonable. 385-8959.

Carpet Cleaning

CARPETS AND UPHOLSTERED furniture cleaned in your home or at our plant. Guaranteed and reasonable. Bob's Janitorial, 386-8215.

Cement

DE GENDT-BIRKETT CEMENT contracting. Diamond Saw Cutting, Industrial and Commercial. Free estimates, 388-6960, 479-2885 or 388-6189.

THE VICTORIA CEMENT MAN Ltd. — Concrete placing and finishing. Concrete pumping on rental basis. Phone 479-4397 or 386-7022.

384-8306 FRANK POLITANO 383-3495 Cement, sewers, No. 7 drains, patios.

CEMENT, TILE DRAINS SEWERS. Welch. 382-9662.

Cleanup Service

RUBBISH HAULED, BASEMENTS cleaned. Have commercial vacuum cleaner. Fences built, Rotovating. Free estimates 382-9380, J. C. Van Nes. 384-6718 anytime.

BASEMENTS AND YARD CL

65 BUILDING SUPPLIES

STEWART & HUDSON
Building Supply Centre

PAINT BARGAINS
Exterior Oil or Latex — White, Green, Brown, Red Gal. $3.99
Fence and Shingel Oil Stain — Green, Brown, Red. Gal. $2.29

GARDEN STAKES
75 to a bundle.
1 to 9 bundles $1.59 bundle
10 or more bundles $1.45 bundle
(individual price 4c each)

ARBORITE COUNTER TOPS
Greatly Reduced!
Rolled Fronts, Cored Backsplash
Ready for your sink or vanity basin!
21½" and 24½" wide

24" wide	7.99	60" wide	19.99
36" wide	11.99	66" wide	22.99
48" wide	15.99	72" wide	26.99
54" wide	17.99	78" wide	27.99

LIMITED QUANTITY — SHOP EARLY!

Save Now! Pay Later!
Open 7:30-5:30
6 Days a Week
400 Block Gorge Road East,
386-3211
STEWART & HUDSON

WHY PAY MORE?

Ceiling tile No. 1 white 12"x12" or 16"x16", 64' carton $7.95
Fiberglass insulation 2½", 100 sq. ft. roll. Only $5.75
12"x12" vinyl floor tile 13c
Floor covering remnants ½ price.
Aluminum sash — before you buy get prices from us.
Basket weave fencing, lineal ft. 57½c
Log cabin rail fencing, includes post and nails, per lineal ft. 35c
Wire fencing — complete stock of galvanized and vinyl.
5½ oz. corrugated plastic panels 26"x8' — $1.75. 26"x10'— $2.25
Fast courteous delivery
4'x8'x5-16" plywood $2.95
4'x8" prefinished mahogany $2.79
Holiday cabin plans
2"x4" random economy 1000 BM $39.50
Screen Door Special—
2'10" x 6'10" $7.95
2"x4"x8' economy studs 29c
1"x6"x8' S4S 45c
1"x6"x6' S4S 36c
Split cedar posts 59c

LANGFORD BUILDING SUPPLY and HARDWARE
Open seven days a week
940 Goldstream Ave. 478-1724

CUBBON LUMBER
1720 Cook 384-8181
515 Alpha 386-3288

LUMBER SHORTS

	Per Bundle	6 ft.	8 ft.
1x1 12 pcs.		$1.35	$1.95
1x2 12 pcs. Dressed		1.80	3.20
1x3 6 pcs. Dressed		1.08	2.16
1x4, 6 pcs. Dressed		1.38	2.52
1x6 4 pcs. Dressed		1.32	2.32
1x8 4 pcs. Dressed		1.76	3.20
1x10 4 pcs. Dressed		2.20	3.92
1x12 4 pcs. Dressed		2.64	
2x2 6 pcs. Dressed		1.62	2.70
2x3 each, Dressed		.33	.52
2x4 each, Dressed		.44	.70
2x6 each, Dressed		.66	1.04
2x8 each, Dressed		.88	1.38
2x10 each, Dressed		1.20	1.74
2x12 each, Dressed		1.44	2.08
3x4 each, Dressed		.75	
4x4 each, Dressed		.95	1.50

8-ft. lumber is utility grade.

CUBBON LUMBER
Open 6 days a week
515 Alpha 386-3288
1720 Cook 384-8181

SPECIAL DISCOUNTS
LUMBER PLYWOOD
Before You Buy
Compare our quality and prices. Lumber, plywood, roofing Insulation, doors, hardware. Free estimating service available at no extra cost or obligation. For quality, service and guaranteed satisfaction and savings phone, write or bring your building requirements to:
HOME BUILDING SUPPLY
220 Esquimalt Rd. 382-2211
IMMEDIATE DELIVERY SERVICE TO ALL GULF ISLAND POINTS.

BUILDING A HOUSE?
CALL
COLUMBIA
READY - MIX LTD.
Sand, gravel, drain gravel and ready-mixed concrete.
For Free Estimae
Phone 478-1701 or Res.
478-2737 or 478-1086
2949 Phipps Road,
Open Mon. thru Sat. (6 days)

LOW COST
STEEL CLAD BUILDINGS
Suitable for workshop, warehousing, aircraft hangar, barns, etc. Phone 738-9941.

USED MATERIAL. SHIPLAP, good brick ⅜ plywood, doors and windows. 386-1371 or 479-5808.

USED RED BRICKS. SAND AND gravel. O.K. TRUCKING CO. LTD. 386-3414, 760 TOPAZ.

SHAKES HAND SPLIT, 18 INCH and 24 inch. 386-3579 or 385-7635 anytime

70 MUSICAL INSTRUMENTS

USED ORGAN CLEARANCE
Thomas "135"
Was $1195 — Now $995
Thomas "235"
Was $1,595 — Now $1195
Lowrey Starlet
Was $990 — Now $695
THESE FULLY GUARANTEDED ORGANS WERE TRADED IN ON
"THE GULERANSEN"
PIANO AND RHYTHM ORGANS
BANK FINANCING
PARAGON MUSIC
1010 Cook 385-5375

YAMAHA PIANOS
Rent to Purchase
FLETCHER BROS.
2000 Douglas 383-0248 anytime

PIANOS $295, $350, $395
LADY'S SIZE ACCORDION, 120 BASS, $195
CONN ORGANS, THOMAS ORGANS $899 AND UP
REGINALD STONE
1517 QUADRA 383-0239

TRADE TOOLS
Albitol Concentrate the wonder concrete bonding agent. Permanent Cement for all small cracks and leaks. Tools for all trades, Plastering, Cement and Tile. Open Saturdays 'til 12.
ISLAND BUILDING SUPPLY CO. LTD.
350 Garbally Road 382-5178

HALL & FAIRFIELD
MUSIC CENTRE
INSTRUMENTS — ACCESSORIES
SHEET MUSIC
PRIVATE MUSIC LESSONS
SCHOOL BAND RENTALS
COMPLETE REPAIR SERVICE
728 Fort St. 385-8342

CLEARING TOTAL STOCK OF 14 Used organs at genuinely reduced prices. From $149-$700. At
Scott Piano and Organ
612 Fort 384-4623
DIRECT WURLITZER DEALER

Music Lessons, Repairs
Rentals and Instruments
BERNIE PORTER MUSIC
1724 Douglas — 382-9542

CEC KING
Registered piano tuner.
Phone 477-3918.

SCOTT WOOD MUSIC
Instruction, rentals, sales
477-4044 384-2111

MASON & RISCH PIANO, HENRY Herbert model. Beautiful tone, condition. $375 firm. 384-1578.

BOOSEY AND HAWKES TRUMpet with case. Reasonable price. 477-2062.

HEINTZMAN UPRIGHT PIANO. Must sell. After 6 p.m. 382-7860.

OAK UPRIGHT GRAND PIANO, Grohlay, $300. 592-4229.

70 MUSICAL INSTRUMENTS

PIANO TUNING
SUMMER RATES $11
Includes outlying areas.
H. WILLIAMS — 385-2524 or 385-3119

A GOOD SELECTION OF NEW and used accordions at attractive low prices. KEITH-PARK STUDIOS. 385-2015.

USED DUAL SHOWMAN $650
TALISMAN MUSIC
939 YATES 384-9222

N. DUCKWORTH, PIANO TUNER
383-3083 6 to 8 p.m.

SET OF DRUMS, BEST OFFER. 382-6272.

71 MUSIC TEACHERS

PRIVATE MUSIC LESSONS ON MOST ALL INSTRUMENTS
HALL AND FAIRFIELD
728 FORT — 385-8342

77 MOTORCYCLES

MARINE

Guaranteed Used Bikes

1968 B.S.A.	650 cc	Spitfire	$995
1968 B.S.A.	441	c c Star	$635
1969 Yamaha	350	c c Sport	$725
1970 Yamaha	250	c c Sport	$695
1970 Yamaha	200	c c Sport	$595
1969 Honda	125	c c Sport	$425
1969 Yamaha	125 cc	Enduro	$465
1969 Yamaha	250 cc	Enduro	$595
1967 Yamaha	100	c c Twin	$285
1967 Yamaha	80	cc Sport	$225

Plus many others
MULLINS MARINE SALES LTD.
925 Yates Street
382-1928

HONDA!
350 c.c. motor Sport
250 c.c. Super Sport
175 c.c. Scrambler
100 c.c Motor Sport
100 cc. Super Sport
S-90 Sport
CT70 Trail
Z50A Trail
C50 Mini
All Now in Stock!
BROOKLANDS MOTORCYCLE SALES
937 Fort St. 383-5926

SUZUKI
Built to take on the Country. Just arrived, more 250, 350, 500 c.c. machines. Place your order now and get the model and color you want — the 1970's are already sold out in some models.
FREDERICK MOTORCYCLES
"All Make Service"
3400 Douglas 383-0823

YAMAHA
Low priced transportation for work, school, fun. Try us and compare.
LES BLOW'S MOTORCYCLES
2940 DOUGLAS 384-7843

SPECIAL!
Complete mini-bikes: less motor, $95. New and used motors in stock from $29.50.
VIC. LAWNMOWER HOSPITAL
834 Johnson 386-8338

1968 HONDA 175 CC. LESS THAN 1,400 miles. Chrome fenders, new battery, mint condition. $550 or make me an offer. 385-2871 or 479-7082.

250 HARLEY DAVIDSON SPRINT. 1967. In good condition. $400, or nearest offer. Apply Sancha Hall, Sidney.

1968 BONNEVILLE, LEATHER jacket, helmet, $900 or best offer. Apt. 15, 906 McClure.

1970 B.S.A. 650 LIGHTNING, USED for holidays only. Asking $1,050. 383-4519.

1970 YAMAHA 200 C.C. 1,500 miles. $575 or best offer. 383-2772 after 3:30 p.m.

2 TRIUMPH MOTORCYCLES. FOR information phone after 6 p.m., 384-4776.

WANTED: MINI-BIKE FRAME. 592-6964.

1966 YAMAHA 250. GOOD SHAPE. 384-2444.

2 RIGID FRAMED TRIUMPHS. 479-7069

78 BICYCLES

BILL'S BICYCLE SHOP
High rise bikes, one to five speeds from $44.44.
1551 Oak Bay Ave.
at Fort St. and
Oak Bay Junction
382-2523

3 SPEED RALEIGHS!
Ladies and Gents $63.95
Junior Convertibles $44.95
ROBINSON'S
1307 Broad St. 385-3429

High Rise Hustless 1 to 5 speed. Best selection in town.
RUSS HAY BICYCLE SHOP
2542 Government 384-4722
Where you park at the door!

WANTED: BIKE, 6-YEAR-OLD boy. 477-3601.

MEN'S 26" BIKE, $20; BOY'S 20" bike, $15; phone 386-7010.

WANTED: DEAD OR ALIVE, boy's 3-speed bike. 386-8202.

28" CCM BIKE, GOOD CONDITION. Phone 382-0683.

10-SPEED BICYCLE
384-6681

80 BOATS AND MARINE

10 H.P. JOHNSON OUTBOARD motor with 3-gallon tank. Perfect shape, $150. 12' aluminum Crusader and 7½-h.p. Evinrude, as new, $275. After 6 p.m. 382-0640.

5 H.P. SEAGULL, $125; 7½ HP. Seagull century plus, with clutch, as new, $190; 3 h.p. Johnson, $60, after 6 p.m. 382-0649.

1— Rebuilt 60 h.p., V-8. Fully marinized.
1— Rebuilt Chrysler Crown.
ORR MARINE
31 Erie St. 382-5813

12-FOOT BOAT, WHIDEL, CONtrols, windshield, 1969, 20 h.p. Johnson, $600. 479-2932 evenings.

Highlights of TV Movies

Tuesday

5:30 Channel 12: Rocky Mountain (1950 Western), Errol Flynn, Patrice Wymore. Opposing forces unite to fight a common enemy. Channel 13: We've Never Been Licked (1943 Drama), Richard Quine, Noah Beery, Jr., Anne Gwynne. A lad lad brought up in Japan overcomes his attachment to that country when war breaks out.

7:30 Channel 7: Five Weeks in a Balloon (1962 Adventure), Red Buttons, Fabian, Barbara Eden. English inventor sets off for East Africa in his giant balloon. Channel 12: In Love and War (1958 Drama), Robert Wagner, Bradford Dillman. Entertaining drama about three young marines and their adventures "in love and war."

8:30 Channel 4: Wake Me When the War Is Over (1969 Comedy), Ken Berry, Eva Gabor, Silly comedy about an American lieutenant who is kept prisoner in a lush mansion during the Second World War.

9 p.m. Channel 5: Frankie and Johnny (1966 Musical), Elvis Presley, Donna Douglas. Elvis plays a riverboat singer who is big on gambling and girls.

11:30 Channel 7: Take One False Step (1949 Mystery), William Powell, Shelley Winters. University professor innocently becomes involved with the police.

Wednesday

5:30 Channel 12: The Day the Earth Froze (1964 Fantasy), Marbin Miller, Nina Anderson. Horror film in which the witch stops the sun and turns the earth into a ball of ice.

Channel 13: Mourning Becomes Electra (1947 Drama). Rosalind Russell, Michael Redgrave. Eugene O'Neill's tale of hatred and conflict in a New England family during the Civil War.

8:30 Channel 8: The Rainmaker (1956 drama). Burt Lancaster, Katherine Hepburn. Katherine Hepburn plays the role of a frightened spinster who is transformed by a visiting "con man."

9 p.m. Channel 7: Battle Cry (1955 Drama), Van Heflin, Aldo Ray. Military exploits and romantic attachments of five marines during the Second World War.

11:30 Channel 7: Deadline at Dawn (1946 Mystery), Susan Hayward, Paul Lukas. Young man, suspected of murder, must find the real killer before dawn.

11:40 Channel 2: Halliday Brand (1957 Western), Joseph Cotten, Viveca Lindfors. Autocratic head of a family is determined to end his daughter's romance.

★ TV LISTINGS ★

EVENING

CBUT—2 Vancouver | KOMO—4 Seattle | KING—5 Seattle | CHEK—6 Victoria | KIRO—7 Seattle | CHAN—8 Vancouver | KCTS—9 Seattle | KTNT—11 Tacoma | KVOS—12 Bellingham | KTVW—13 Tacoma

6:00 P.M.
2—Sportscene (c)
4—News (c)
5—News (c)
6—News
7—News (c)
8—News (c)
9—One to One — Discussion.
11—Steve Allen (c)
12—Movie
13—Movie

6:30 P.M.
2—Hourglass (c)
4—News (c)
5—News Magazine (c)
6—News
7—News (c)
8—Guitar
11—Steve Allen (c)
12—Walter Cronkite (c)

7:00 P.M.
2—Reach for the Top (c)
4—Cesar's World (c)
5—News
6—It Takes a Thief (c)
7—Dick Van Dyke (c
8—Eddie's Father (c)
9—Film
11—Beat the Clock (c)
12—Movie
13—Film

7:30 P.M.
2—Reach for the Top (c)
4—Mod Squad (c)
5—Dream of Jeannie (c)
6—It Takes a Thief (c)
7—Movie
8—Mod Squad (c)
9—University Conversation
11—Perry Mason
12—Movie
13—Drama

8:00 P.M.
2—Happy Days (c)
4—Mod Squad (c)
5—Debbie Reynolds (c)
6—Happy Days (c)
8—Mod Squad (c)
9—Men of Science
11—Perry Mason
12—Movie

8:30 P.M.
2—Happy Days (c)
4—Movie
5—Julia (c)
6—Happy Days (c)
7—Red Skelton (c)
8—Johnny Cash (c)
9—Film Scene (c)
11—David Frost (c)
12—Movie

9:00 P.M.
2—McQueen (c)
4—Movie
5—Movie
6—McQueen (c)
7—Movie
8—Johnny Cash (c)
9—Net Festival (c)
11—David Frost (c)
12—Movie
13—Bob Corcoran

9:30 P.M.
2—Bold Ones (c)
4—Movie
5—Movie
6—Bold Ones (c)
7—Governor and J. J. (c)
8—Department S (c)
12—Run for Your Life
11—David Frost
13—Bob Corcoran

10:00 P.M.
2—Bold Ones (c)
4—Marcus Welby, MD (c)
5—Movie
6—Bold Ones (c)
7—CBS News Special (c)
11—News
12—Run for Your Life

10:30 P.M.
2—Man at the Centre (c)
4—Marcus Welby, MD (c)
6—Man at the Centre (c)
7—CBS News Special (c)
8—Our World (c)
11—News
12—Hee Haw (c)

11:00 P.M.
2—News (c)
4—News (c)
5—News (c)
6—News (c)
7—News (c)
8—News (c)
11—Rex Humbard (c)
12—Hee Haw (c)
13—Movie

11:30 P.M.
4—Dick Cavett (c)
5—Johnny Carson (c)
7—Movie
12—Merv Griffin (c)

11:40 P.M.
2—Hawaii Five-O (c)
8—Perry's Probe (c)

12:00 P.M.
2—Movie
4—Movie
6—Perry's Probe (c)
7—Movie
8—Perry's Probe (c)
11—Western
12—Merv Griffin (c)
13—Variety

1:00 A.M.
5—News
12—News

1:05 A.M.
5—News, Movie
12—Manhunt

ALL TIMES ARE LOCAL

CHANNELS RESERVE RIGHT TO MAKE LAST-MINUTE CHANGES

Early Wednesday

8:00 A.M.
2—CBC News Special (c)
4—News: Good Morning (c)
5—Today (c)
6—CBC News Special (c)
7—J. P. Patches (c)
8—Good Morning
12—Frisky Frolics (c)
13—Block Trades

8:30 A.M.
4—Good Morning (c)
5—Today (c)
6—CBC News Special (c)
7—Capt. Kangaroo
8—University of the Air
12—Capt. Kangaroo
13—Block Trades

9:00 A.M.
4—Movie
5—Telescope (c)
6—Pete's Place (c)
7—News (c)
8—Pete's Place (c)
12—Lucy (c)
13—Stock Market

9:30 A.M.
4—Movie
5—Telescope (c)
6—Romper Room (c)
7—To Tell the Truth (c)
8—Romper Room (c)
12—Beverley Hillbillies (c)
13—Stock Market

10:00 A.M.
4—Movie
5—Sale of the Century (c)
6—Peyton Place
7—Andy Griffiths (c)
8—Peyton Place
11—Farm; News
12—Andy Griffith (c)
13—Stock Market

10:30 A.M.
2—Friendly Giant (c)
4—Galloping Gourmet (c)
5—Hollywood Squares (c)
6—Friendly Giant (c)
7—Love of Life (c)
8—Ed Allen (c)
11—Jack La Lanne (c)
12—Love of Life (c)

10:45 A.M.
2, 6—Chez Helene

11:00 A.M.
2—Wide, Wide World
4—Bewitched (c)
5—Jeopardy (c)
6—Summertime (c)
7—Where the Heart Is (c)
8—Summertime (c)
11—Romper Room (c)
12—Where the Heart Is (c)

11:30 A.M.
2—Film
4—That Girl (c)
5—Who, What or Where (c)
6—Summertime (c)
7—Search for Tomorrow (c)
8—Summertime (c)
11—Romper Room
12—David Frost (c)
11:35—5—Distaff (c)

12:00 NOON
2—Luncheon Date
4—Best of Everything (c)
5—Distaff (c)
6—News (c)
7—News (c)
8—News
11—Rocky and His Friends (c)
12—David Frost

12:15 P.M.
6—Magistrate's Court (c)
8—Magistrate's Court (c)

12:30 P.M.
2—Search for Tomorrow (c)
4—World Apart (c)
5—Days of Our Lives (c)
6—Magistrate's Court (c)
7—World Turns (c)
8—Magistrate's Court (c)
11—Girl Talk (c)
12—David Frost (c)

12:45—6, 8—Movie

1:00 P.M.
2—Coronation Street
4—All My Children (c)
5—Doctors (c)
7—Love, Splendored Thing (c)
11—Lucy
12—Love, Splendored Thing (c)

1:30 P.M.
2—World Turns (c)
4—Make a Deal (c)
5—Another World (c)
6—Movie
7—Guiding Light (c)
8—Movie
11—Hazel (c)
12—Danny Thomas
13—World Cooking

2:00 P.M.
2—Strange Paradise (c)
4—Newlywed Game (c)
5—Bright Promise (c)
6—Movie
7—Secret Storm (c)
8—Movie
11—Highway Patrol
12—To Tell the Truth (c)

2:30 P.M.
2—Luncheon Date
4—Dating Game (c)
5—Another World (c)
6—Edge of Night (c)
8—Yoga (c)
11—Divorce Court (c)
12—Edge of Night (c)

3:00 P.M.
2—Take 30
4—General Hospital (c)
5—Concentration (c)
6—Take 30
7—Peyton Place
8—People in Conflict (c)
11—Movie Game (c)
12—Secret Storm (c)

3:30 P.M.
2—Edge of Night (c)
4—One Life to Live (c)
5—Life with Linkletter (c)
7—Merv Griffin (c)
8—Doctor's Diary (c)
9—Medieval Romance
11—Be Said! She Said! (c)
13—Game, Game (c)

4:00 P.M.
2—Galloping Gourmet (c)
4—Dark Shadows (c)
5—Truth or Consequences (c)
6—Galloping Gourmet (c)
7—Merv Griffin (c)
8—Gomer Pyle
9—Sesame Street (c)
11—Movie—Serial
12—Spiderman (c)

4:30 P.M.
2—Banana Splits (c)
4—Mothers-In-Law (c)
5—Mike Douglas (c)
6—Banana Splits (c)
7—Merv Griffin (c)
8—Batman (c)
9—Sesame Street (c)
11—Sea Hunt—Adventure
12—Fun-O-Rama (c)

5:00 P.M.
2—Dominion Day Special (c)
4—What's My Line? (c)
6—Dominion Day Special (c)
7—Gomer Pyle (c)
8—Bewitched (c)
9—Misterogers
11—Rifleman
12—Fun-O-Rama (c)

5:30 P.M.
2—Special (c)
4—News (c)
6—Special (c)
7—Can You Top This (c)
8—Lucy
9—Guitar
11—Steve Allen (c)
12—Movie
13—Movie

Wednesday Night

6:00 P.M.
2—Baseball (c)
4—News (c)
5—News (c)
6—Baseball (c)
7—News (c)
8—News (c)
9—Engineering
11—Steve Allen (c)
13—Movie

6:30 P.M.
2—Baseball (c)
4—News (c)
5—Early Edition (c)
6—Baseball (c)
7—News (c)
8—News (c)
9—Skin and Scuba Diving
11—Steve Allen (c)
12—Walter Cronkite (c)

7:00 P.M.
2—Baseball (c)
4—Northwest Traveller (c)
5—News
6—Baseball (c)
7—Dick Van Dyke
8—Gomer Pyle
9—Buttons-Buddies
13—Beat the Clock (c)
12—Movie
13—Behind the Wheel

7:30 P.M.
2—Stephen Leacock
4—Manny (c)
5—Wigwham (c)
6—Gomer Pyle
7—Where's Huddles? (c)
8—Des O'Connor (c)
9—Science
11—Perry Mason
12—Perry Mason

8:00 P.M.
2—Stump the Stars (c)
4—Eddie's Father (c)
6—Eddie's Father (c)
7—Gomer Pyle (c)
9—Jazz-Music
11—Perry Mason
12—Perry Mason
13—Wrestling

8:30 P.M.
2—Hourglass (c)
4—Room 222 (c)
5—Virginian
6—Lucy
7—Hillbillies (c)
8—Movie
9—Book Beat (c)
11—David Frost (c)
12—Hillbillies (c)

9:00 P.M.
2—Hourglass (c)
4—Johnny Cash (c)
5—Music Hall (c)
6—Bewitched (c)
7—Movie
8—Movie
9—News in Perspective (c)
11—David Frost (c)
12—Medical Centre (c)
13—Bob Corcoran

9:30 P.M.
2—Cesar's World (c)
4—Johnny Cash (c)
5—Music Hall (c)
6—I Spy (c)
7—Movie
8—Movie
9—News in Perspective (c)
11—David Frost (c)

10:00 P.M.
2—Hillbillies
4—E. Humperdinck (c)
5—Then Came Bronson (c)
6—I Spy (c)
7—Movie
11—News
12—Hawaii Five-O (c)

10:30 P.M.
2—Comedy Crackers (c)
4—E. Humperdinck (c)
6—Flying Nun (c)
7—Movie
11—News
12—Hawaii Five-O (c)

11:00 P.M.
2—News (c)
4—News (c)
5—News (c)
6—News (c)
8—News (c)
11—Judd-Drama (c)
12—Wanted Dead or Alive
13—Movie

11:30 P.M.
2—News
4—Dick Cavett (c)
5—Johnny Carson (c)
6—News; Sports
7—Movie
8—News
11—Judd (c)
12—Merv Griffin (c)
13—Movie

11:40 P.M.
2—Movie

12:00 P.M.
2—Movie
4—Dick Cavett (c)
5—Tonight Show (c)
6—Movie
7—Movie
8—Movie
12—Merv Griffin (c)
13—Variety

12:30 A.M.
2—Movie
4—Dick Cavett (c)
5—Tonight Show (c)
7—Movie
12—Merv Griffin (c)
13—Variety

ALL TIMES ARE LOCAL

CHANNELS RESERVE RIGHT TO MAKE LAST-MINUTE CHANGES

Early Thursday

8:00 A.M.
4—News; Good Morning (c)
5—Today (c)
6—Good Morning
7—J. P. Patches (c)
8—Good Morning
12—Frisky Frolics (c)
13—Stock Market

8:30 A.M.
4—Good Morning (c)
5—Today (c)
6—Good Morning
7—Captain Kangaroo (c)
8—Good Morning
12—Captain Kangaroo (c)
13—Stock Market

9:00 A.M.
4—Movie
5—Telescope (c)
6—Pete's Place
7—News (c)
8—Pete's Place
12—Lucy (c)
13—Stock Market

9:30 A.M.
5—Telescope
6—Romper Room (c)
7—To Tell the Truth (c)
8—Romper Room (c)
12—Hillbillies (c)
13—Stock Market

10:00 A.M.
4—Movie
5—Sale of the Century (c)
6—Peyton Place
7—Andy Griffiths (c)
8—Peyton Place
11—Farm; News
12—Andy Griffith (c)
13—Stock Market

10:30 A.M.
2—Friendly Giant-Helene (c)
4—Galloping Gourmet (c)
5—Hollywood Squares (c)
6—Friendly Giant-Helene (c)
7—Love of Life (c)
8—Ed Allen (c)
11—Jack La Lanne (c)
12—Love of Life (c)
13—Stock Market

11:00 A.M.
2—Mr. Dressup
4—Bewitched (c)
5—Jeopardy (c)
6—Summertime (c)
7—Where the Heart is (c)
8—Summertime (c)
11—Romper Room (c)
12—Where the Heart Is (c)
11:25—2—Double Exposure (c)

11:30 A.M.
4—That Girl (c)
5—Who, What or Where (c)
6—Summertime (c)
7—Search for Tomorrow (c)
8—Summertime (c)
11—Romper Room (c)
12—David Frost (c)
13—Stock Market

11:35—5—Distaff (c)

12:00 NOON
2—Luncheon Date
4—Best of Everything (c)
5—Distaff (c)
6—Noon Show
7—News (c)
8—News (c)
11—Uncle Waldo (c)
12—David Frost

12:15—8, Magistrate's Court (c)

12:30 P.M.
2—Search for Tomorrow (c)
4—World Apart (c)
5—Days of our Lives (c)
7—As the World Turns (c)
8—Magistrate's Court (c)
11—Girl Talk (c)
12—David Frost (c)

12:45—6, 8—Movie

1:00 P.M.
2—Coronation Street
4—All my Children (c)
5—Doctors (c)
6—Movie
7—12, Love Is A Many Splendored Thing (c)
8—Movie
11—Lucy

1:30 P.M.
2—As The World Turns (c)
4—Make a Deal (c)
5—Another World (c)
6—Movie
7—Guiding Light (c)
8—Movie
11—Hazel (c)
12—Danny Thomas

2:00 P.M.
2—Strange Paradise (c)
4—Newlywed Game (c)
5—Bright Promise (c)
6—Movie
7—Secret Storm (c)
8—Movie
11—Highway Patrol
12—To Tell the Truth (c)

2:15—6, 8, Culinary Capers

2:30 P.M.
2—Luncheon Date
4—Dating Game (c)
5—Another World—Somerset
6—8, Yoga (c)
7—12, Edge of Night (c)
11—Divorce Court (c)

3:00 P.M.
2—Take 30
4—General Hospital (c)
5—Concentration (c)
6—Take 30
7—Peyton Place
8—People In Conflict (c)
11—Movie Game (c)
12—Secret Storm (c)

3:30 P.M.
2—8, Edge of Night (c)
4—One Life to Live (c)
5—Life with Linkletter (c)
7—Merv Griffin (c)
8—Doctor's Diary (c)
9—Medieval Romance
11—He Said! She Said! (c)
13—Game, Game (c)

4:00 P.M.
2—Galloping Gourmet (c)
4—Dark Shadows (c)
5—Truth or Consequences (c)
6—Galloping Gourmet (c)
7—Merv Griffin (c)
8—Gomer Pyle
9—Sesame Street (c)
11—Movie—Serial
12—Fun-O-Rama (c)

4:30 P.M.
2—Banana Splits (c)
4—Mothers-in-Law (c)
5—Mike Douglas (c)
6—Banana Splits (c)
7—Merv Griffin (c)
8—Batman (c)
9—Sesame Street (c)
11—Sea Hunt — Adventure
12—Fun-O-Rama

5:00 P.M.
2—King Arthur (c)
4—What's My Line? (c)
5—Mike Douglas (c)
6—Bewitched
7—Gomer Pyle (c)
8—Bewitched
9—Mister Rogers
11—Rifleman
12—Lucy

5:30 P.M.
2—Beverly Hillbillies (c)
4—News (c)
5—Mike Douglas (c)
6—Lucy
7—Can You Top This? (c)
8—Lucy Show
9—Science
11—Steve Allen (c)
12—Movie
13—Movie

80 BOATS AND MARINE

ONLY
AT MERCURY MARINE
CAN YOU GET A
SPECIAL LIKE THIS!
Brand new . . . 1970 Fiberform 17' deep V with full camper top, mechanical steering, built-in tank, control panel, sleeper seats and stern seats, flotation hull, safety glass, running lights and powered by the famous Mercruiser 120 h.p. inboard-outboard engine . . . Complete price $4295.
BUDGET TERMS!
TRADES OK!
ONLY
AT MERCURY MARINE
736 CLOVERDALE AVE.
385-8922

OAK BAY YACHTS
Yacht Brokers — Charters — Rentals — Sailing School — Compass Adjusting.
Dealers for: Aqua Cats, Mintos, Sunspot and Sunstar, Grampian line, Trojan, Grand Banks and Pacific East Co.
"At the Marina"
1327 Beach Drive 386-3488

SKI NOW—PAY LATER!
A real nice ski outfit: approximately 14½' boat complete with 40 h.p. Evinrude electric start motor, steering and remote controls, trailer, water skis, tow rope, life jackets, oars, etc. Priced complete, at only $695. Easy terms, with up to 36 months to pay, can be arranged.
THE TRADERS
715 FINLAYSON
(BESIDE MAYFAIR)
388-6264
OPEN NIGHTLY 'TIL 9

CANOE COVE MARINA
Complete marine facilities. New listings urgently required in our brokerage dept. Open 9 a.m.-8 p.m., Monday-Friday, 9-6, Sat., Sun.
656-3915

HOUSEBOAT 26XS' SLEEPS TWO. Fibreglass bottom, modern galley contains three burner propane counter top stove, Stainless steel sink, formica counter, under counter refrigerator. Water system, complete toilet, custom foam bed, picture window, drapes, hanging closet, fully wired, for 110 volt, no motor, $2000. Ford Flathead V-8 OSCO equipped direct drive reverse gear and completely marine ready to install in boat, good condition, $300. J. C. Kelly, Westport Marina, Swartz Bay, Sidney, B.C.

NAUTICAL CHARTS
FOR SALE
REDUCED TO $1
VAN ISLE MARINA LTD.
Tsehum Harbour,
Sidney, B.C.
656-1138

OAK BAY MARINE
Evinrude, Mercruiser, Volvo, Boats, Trailers, Chandlery.
OAK BAY MARINA 384-4141

SEE US FOR MANY ITEMS USED in finishing your boat. Propane equipment, marine toilets, vinyl covered ceiling panel, interior prefinished plywoods, water tanks, pumps, 12 volt lighting fixtures, formica arborite, insulation, dinette hardware, dinette cushions available on order. S. J. Peden Ltd., 2855 Quesnel St. 386-3464.

BRITISH SEAGULLS
Forty Featherweight, 3¾ h.p. $168
Forty Plus, 6¾ h.p. $189
Silver Century, 10½ h.p. $285
All models in stock
VIC. LAWNMOWER HOSPITAL
834 JOHNSON ST. 386-8338

'SIMPLEX' GURDIES COMPLETE with hydraulic motors, valves, tank with filter and flow divider, also pump with magnetic clutch, all 3 units connected ready to install, from stock.
SMITH BROS. FOUNDRY & MACHINE WORKS LTD.
632 Pembroke 384-1825

MUST SELL — MOVING EAST 25' galvanized steel-hulled cabin boat, 60-h.p. fresh-water cooled, inboard, stainless steel shaft, sleeps 3, enclosed head, sink, etc., $1,695. Can be seen at 517 Head St., The Marine Ways.

SACRIFICE. 14 FT. HOLT G.P. 14 racing day sailor, and trailer. All sails A-1. Built 1969. Cost $1780. Quick sale, price $995. $40 per month. Silverwood Boat Brokers. 2555 Beacon Avenue, Sidney, 656-1675, 9-9.

PHILBROOK'S SHIPYARD LTD.
656-1157.
For fast marine repairs and service.

1—28 FT. CABIN CRUISER, 327 Crusader V8. Under 500 hours, head and sink, sleeps 4, recent survey, ready to go. Will take smaller boat and cash. Asking $5,950. 383-9585 after 6.

MUST SELL
26' semi-displacement cabin cruiser. Value of about $4500 reduced to $3200. To sell this week. 592-4318.

25' NAVY WHALER, 2 BUNKS, stove, head, 25 h.p. Gray Marine. Not fancy but a good boat for the right person. $1500 or offers. 479-9053 or 477-1648.

WANTED: 16'-18' BOAT, PLYwood or fibreglass, inboard-outboard preferred. Good condition. 477-2147.

22' SANKSTER CRAFT DE LUXE, 135 h.p. Chrysler 1.0, A-1 condition throughout, 1 year old. Estate sale, $6,500. Phone 384-8924.

CLARK BROS. MARINA
Boat Brokerage
Marina Services
Sidney, B.C. 656-3042

MUST SELL 15' BOAT WITH 40 h.p. motor and tilt trailer. Ideal for family and fishing. $675 or offer. 385-4294, 5:30 to 7 p.m.

FULLY EQUIPPED 18' FIBREglass boat, excellent condition, motor never used. Apply at 2272 Malaview Road, Sidney.

FIBREGLASS
Sabots and 8-ft. and 10-ft. cartops 656-3757, after 5 p.m.

BOAT TRAILERS, ANY SIZE, FULLY EQUIPPED. AL'S, 214 DUNDAS. 383-8233.

CANVAS DECKING — UP TO 9 FT. wide. VICTORIA TENT AND AWNING LTD., 831 Fisgard St. 382-5215.

'69 17 FT. GLASCRAFT, I.O. 140 Mercruiser, fully equipped. Phone evenings, 592-6837.

MUST SELL 14 FT. BOAT, 18 H.P. motor, controls, trailer. First $300. 383-3283.

23' BRYANT, TWO 40 ELECTROJohnsons, loaded with extras. 382-6611.

1½-H.P. SCOTT, GOOD SHAPE, $45. Ph. 383-7900.

HYDRO PLANE, 8 FT. LONG. $40. 477-2753.

12 FT. CLINKER ROWBOAT, trailer. 4715 Beaver Rd. 479-1789.

80 BOATS AND MARINE

MARINE
CLEARANCE SALE

17 FT. TRAVELER
Deep V, 100 H.P. Mercury electric. 1600 lb. E-Z loader trailer, top, controls, battery, etc.
Reg. $5100 to clear $4300

17 FT. RIVIERA
Deep V, 65 H.P. Mercury electric 1400 lb. E-Z loader trailer, ride guide steering, battery, controls, etc.
Reg. $3875 to clear $3425

16 FT. SIDEWINDER
ski-boat 100 H.P. Mercury electric, 1200 lb. E-Z loader trailer. Battery, controls, ride guide, steering, etc.
Reg. $4200 to clear $3695

See these quality units now at
MULLINS MARINE SALES LTD.
925 Yates Street
382-1928

TRADE IN SPECIALS
14-ft. Plywood runabout complete with 35-HP Evinrude and trailer $295
14-ft. Glascraft runabout with top and trailer $525
SEE THE NEW "COBRA"
16-ft. Deepvee hull, low profile ski boat, powers up to 150-hp
Special Boat price $1595
SPECIAL PACKAGE DEAL
14-ft. 4-in. Deepvee Marlin Runabout, complete top, equipped with 25-hp Johnson outboard, and 800-lb. Road Runner trailer, set up with controls $1759
COAST POWER MACHINES
(1961) LTD.
2520 Gov't. St.
382-1421

Z-Spar Marine Varnish has the Ultra-Violet Shield — Schaefer quality

83 AERONAUTICAL

65-H.P. CONTINENTAL AIRCRAFT engine, 15 hours since overhaul, ultra-light only, no logs, a clean beauty, $400. 656-2169.

92 SPORTING GOODS

FIREARMS

Win. 30-30 $59; Rem. 1100 3" $169; 12 Stevens Dble $59; 7 mm Mag. P. Hale—03 $169; 243 BSA $129; 303 $19; 30 m1 $129; 45 Colt Auto. $65; 22 Auto Tala $47; 22 Luger $79; 357 Ruger $139.

Handcuffs only $5.95

ROBINSON'S
1307 Broad 385-3429

TENNIS BUFFS!

Have your tennis racquet professionally repaired and re-strung at

RAY'S SPORT CENTRE
1692 Douglas St. 385-6312

ROLLER HOCKEY!
Roller skates, plastic or steel wheels, from $7.50. Hockey sticks from $1.10.
ROYAL COACHMAN TACKLE
1225 Government 384-5032

WET SUIT SPECIALIST
SLALOM SKIS, TOW ROPES, Jump jackets, etc.
CLEAROUT SALE
SCUBA SHOP 832 Fisgard St.

HUNTING BLUEBACKS!
See our terrific tackle
PEETZ SKI AND TACKLE
574 Johnson 383-3632

96 CAMERAS, SUPPLIES AND PHOTO FINISHING

THE BEST DEAL
IN COLOR PROCESSING
is always at VICTORIA PHOTO SUPPLY! Fastest service, (48 hours), lowest prices, highest quality. Compare and see — bring your next roll to
VICTORIA PHOTO SUPPLY LTD.
1015 Douglas Street 385-3458

— SPECIAL —
DURST J66 ENLARGER
35 m.m. to 2¼x2¼
Was $104.95 Special $79.95
ELECTRIC EYE
Cameras and Service
1006 Broad St. 386-0333

97 FURNITURE

MEL'S MEL'S MEL'S

9x12 Rose Beige Rug $44.50
2-pce. Wine Chesterfield $54.50
Brown Hide-a-bed $75
5-pce. Bedroom Ste. $119.50

MANY MORE
SUMMER COTTAGE BARGAINS
MEL'S BARGAINS
823 PANDORA AVE. 384-3152
OPPOSITE B.C. HYDRO
MEL'S MEL'S MEL'S

FURNITURE ON DISPLAY
3-ROOM SUITE GOING AT REDUCED PRICES. MAY VIEW AT 405 GRENADA COURT, 1233 FAIRFIELD ST., OR PHONE VICTORIA FURNITURE GALLERY
721 JOHNSON 384-4362

KILSHAW'S
AUCTIONEERS
Buy — Sell
CASH
Guaranteed Appraisals
1115 Fort 384-6441

PAY CASH AND SAVE
See Our Ad Under Miscellaneous
PANDORA FURNITURE LTD.
NEW AND USED FURNITURE
1050 PANDORA AVE.
383-6319

FOR SALE: DOUBLE SIZE springfilled mattress with spring, $25; 2-piece chesterfield suite (turquoise), $115; all in good clean condition. 479-1029.

MOVING, EVERYTHING TO BE sold. Oak dining-room suite, British India rug, antique buffet, bunk beds, washer and dryer, dish washer, etc. 384-1536.

FURNITURE REUPHOLSTERY
For samples and free estimates in your home call J. Worden or G. Hodgson, 382-5111. Standard Furniture, 737 Yates.

CLEANING
Upholstered furniture and carpets cleaned and demothed in your home. For Free Estimates Call
Ambassador Home Service, 382-5532

DANISH UPHOLSTERY
Estimates—Delivery—Pickups Free
Phone 652-1591 Anytime

THE BRITISH UPHOLSTERY SHOP
381 JOHNSON ST. — 383-2222
Round needle point stools, walnut.

GET AN OFFER
LUNDS AUCTIONEERS
926 FORT 386-3308

SOLID OAK DINING ROOM suite, 8 piece, needs refinishing, 388-6[illegible]

WALNUT TWIN BEDS, NO mattresses, $70 pair. Viking de luxe fridge, $69.50. 592-1355.

ANTIQUE CHINA CABINET. WILL take offers. Kitchen utility table. 478-4179.

ARBORITE TABLE AND 4 chairs, $20. 386-9688.

HIDE-A-BED AND CHAIR, dresser, dinette suite, etc. 385-5303.

CHESTERFIELD AND CHAIR SET, red tone, $20. 385-6868.

BUNK BEDS, EXCELLENT CONDITION, $35. Phone 384-6870.

98 TV, STEREO, RADIO SALES AND SERVICE

USED TV AND STEREO

ADMIRAL 23" TV WITH 30-DAY PARTS WARRANTY $99.95

21" FLEETWOOD TV IN EXCELLENT CONDITION. ONLY $169.00

THE TRADERS
715 FINLAYSON
(BESIDE MAYFAIR)
388-6264
OPEN NIGHTLY 'til 9

SUMMER HOLIDAY SPECIAL
R.C.A. AM-FM TRANSISTOR
½-PRICE $24.97
QUADRA SERVICENTRE
3514 Quadra 385-6422

RENT TO OWN

A COLOR TV, or BLACK AND WHITE AS LOW AS $7. MONTHLY, also CITY WIDE TV SERVICE from 9-9 daily.
CITY CENTRE TV
658-8385

25" ADMIRAL BEAUTIFUL COLOR. WITH A.F.C. CONTROL REDUCED $100 —
NOW $649.95

ATLAS STEREO CENTRE
764 FORT 385-2712

6 — 19" ADMIRAL PORTABLE TVs. Checked and guaranteed. Only $88 each.

BUTLER BROTHERS
SUPPLIES LTD.
1720 DOUGLAS STREET

TV RENTALS
The Best TV Rental Service
From as Low as $7.00 Per Month
PHONE TODAY 385-2435
MAIS FURNITURE
1821 Cook Street

JUNE TV
Rental special — 21 portables at $10 per month.
Butler Brothers Supplies Ltd.
1720 Douglas Street

ELECTRON
TV rental, sales, service
100 W. Burnside Rd. 383-5437

AMPEX 761 FOUR-TRACK STEREO with 3 heads, sound on sound, echo and cube speakers, $250. 382-4879.

HEATH KIT 4-TRACK STEREO tape deck, works fine. Cost $450 brand new, only $125. 478-2128.

KILNER'S TV SERVICE
Calls $4.50 382-4313 anytime

98 TV, STEREO, RADIO SALES AND SERVICE

1969 RCA 21" INSTANT-ON TV. $175; also 1968 Columbia Solid State stereo portable record player, twin extension speakers with record cabinet. $70. 386-9360.

TV RENTALS AND REPAIRS. Used TVs with a full year service guarantee. $40 up. Carnaby TV Shop, 536 Yates St. 658-8353

99 GROCERIES, MEAT AND PRODUCE

EXTRA SPECIAL

HIND QUARTERS, cut, wrapped and frozen 69c. lb.
TOP SIRLION STEAK
6 oz., boneless 49c ea.
Cottage Rolls, halves 69c lb.

Budget Terms Available

ALBERTA MEAT DISTRIBUTORS LTD.
1811 Cook St. 383-3012

HARVEY'S MEATS

HARVEY HOME CURED SIDE SLICED BACON 79c lb.
HARVEYS PORK SAUSAGE 65c lb.
BACK BACON (By the piece) 97c lb.
FRYING CHICKEN 49c lb.

FREEZER SPECIALS
SIDES OF PORK, LB. 52c
STANDARD SIDES OF BEEF 65c lb.

Budget terms Available
Turn in to our free parking lot while shopping

HARVEY'S
2709 Quadra St. 383-2031
CLOSED WEDNESDAYS

THE WAREHOUSE WHOLESALE Food distributors, 47 Songhees Rd. First turn left — 100 feet past Johnson St. Bridge. Prices effective Mon., Tues., Wed. Open to the public daily 9 a.m. to 9 p.m. Open Saturday 'til 6 p.m. We reserve the right to limit quantities. Canada Choice lean chuck steaks, 59c lb.; No. 1 Weiners, 39c lb.; Swift Premium sliced chicken loaf, 1 lb. package, 59c lb.; ready to eat Cryovak halve, cottage roll 69c lb.; Chispies potato chips, 59c size, 37c; Stewart House heavy duty foil 18" x25' 49c; Kool Aid all flavors, 4c package; lettuce No. 1 large heads, 10c each; fresh No. 1 large celery, 2 for 39c; No. 1 seedless grapes, 29c lb.

FREE LOCKER
with sides of beef for 3 months — with fronts of beef for 1 month.

ALBERTA GRAIN-FED BEEF
RED AND BLUE BRAND
CANADA CHOICE
CUT, WRAPPED AND FROZEN
SIDES OF BEEF 67c lb.
HINDS 80c lb.
FRONTS 55c lb.
SIDE OF PORK 49c lb.
30 lb. Variety Pack $19.95

PHONE AHEAD
for FAST SWIFT SERVICE
LAKEHILL FRESH MEATS
3962 Quadra 479-6433

20 LBS. GROUND ROUND $7.90
10 LBS. BEEF SAUSAGE $4.90
10 LBS. PORK SAUSAGE $7.50
10 LBS. PORK CHOPS $8.90
10 LBS. SPARE RIBS $7.90
10 LBS. BACON $6.50
GRAHAM'S
OAK BAY MEATS
2044 Oak Bay Ave. 386-3208

PICK YOUR OWN STRAWBERRIES, 25 cents per lb. Large patch, good picking. Open Wed., Fri. and Sunday, 9 till 7. 5721 Menzies Road, Duncan.

SHOP AT "THE WAREHOUSE." Wholesale Food Distributors, 47 Songhees Rd., first turn left — 100 ft. past the Johnson St. Bridge. Open daily 9 to 9; Sat. till 6 p.m.

RED OR BLUE BRAND SIDE OF beef, 65c lb. Price includes cutting and wrapping. Super Low Cost Market, 899 Esquimalt Rd., 382-8196. Open till 9 daily.

GOOD BAKING
LOW COST, SMART SERVICE
10 LOAVES FOR $2.10
VICTORIA WEST BAKERY
418 CRAIGFLOWER RD. 385-9534

VICTORIA BAKERY
It's the bread that makes the sandwich, 15 loaves for $2.37.
822 Yates St., 382-0221

BING CHERRIES
Pick your own, 25c pound, minimum 10 pounds, no children please. 4570 Torquay Drive. 477-1678.

BRANDY SNAPS AND MERINGUES
BETTY ANN BAKERY
302 Island Hwy. 479-2424

FIRBANK FARM
1180 ROYAL OAK
Farm Fresh Produce and Eggs.
Open Daily 9 a.m.-5:30 p.m.

PICK YOUR OWN BRITISH sovereign strawberries, 25c a pound, minimum 10 lbs. After 6 p.m. only. 1992 Stelly's Cross Road.

PICK YOUR OWN STRAWberries. 590 Brookleigh Road, Elk Lake.

RASPBERRIES FRESH OR frozen, 48c pound, 18 pounds or over delivered free. 652-1178.

ORDER YOUR TOP QUALITY hand sorted strawberries now for freezing. 652-2758.

VICTORIA MEAT MARKET
Stretches your food dollar
652 JOHNSON STREET

PICK YOUR OWN STRAWberries, 15c a pound, over 10 pounds. 5963 Old West Road.

RASPBERRIES, 13 PINTS, $5; delivered. 592-9679.

100 MISCELLANEOUS FOR SALE

Looking for THE SUIT that really MAKES it?

Check this fine suit value at Les Palmer's. You will find it's a standout of the season. Each suit is perfectly tailored of wool worsted suiting, in the lines that are definitely TODAY, for the man of today. Newest patterns and colors are in stock, in sizes for regulars, short and talls.

The "NOW SUITS"

OUTSTANDING VALUE
—$59.50—

Exclusive at . . .
LES PALMER LTD.
714 View St. 382-2825
Just Up From Douglas
Free Parking

NEW GOVERNMENT SURPLUS catalogue free, covering aircraft parts, amateur radio, clothing, guns, tents, sleeping bags, marine equipment and much more. Sabre Industries, 1370 Sargent, Winnipeg 21.

USED BUILT-IN GAS RANGE and surface element with copper-tone finish, in excellent condition. A bargain at $75. BETTER BUY HOME FURNISHINGS, 704 View (downstairs), 385-4345.

BEDS, DRESSERS, TV, AND MISCellaneous items. TV stand. 388-4678.

TOMATOES, OUR OWN VINE ripe hot house tomatoes, 3 pounds for $1. Farmers Market Stand.

STORE EQUIPMENT AND FIXtures for sale. Phone 383-5642 after 6 p.m.

WEDDING DRESS, EMPIRE Aline, chapel length lace train, size 11. 478-6892.

RIDING LAWN MOWER IN GOOD condition. 382-4494 after 5.

ELECTRIC IRONER, EXCELLENT condition, $39.50. 658-5685 or 382-6513.

WEDDING DRESS, SIZE 10 TO 12. No Sunday calls please. 383-9079.

MCCLARY-EASY WRINGER washer with pump, $35. 383-8883.

8' SWING-UP GARAGE DOOR, best offer. 479-1209.

100 MISCELLANEOUS FOR SALE

POWER MOWER HEADQUARTERS

NEW MOWERS

Toro—Lawnboy—Davis
Bolen tractors
Merry Tiller

USED MOWERS

15 rebuilt reels from $39.50
10 rebuilt rotaries from $39.50.
15 hand mowers from $10
1 25" H.D. Jacobson reel $145
1 76" Toro 3-wing reel $750
1 Toro 18" reel $125

VIC. LAWN HOSPITAL
834 Johnson St., 386-8338

Park at the door

COLEMAN

Authorized warranty depot
Parts — Service — Fuel

VIC. LAWN HOSPITAL
834 Johnson 386-8338

CLEARANCE PRICES
TILLICUM FURNITURE and APPLIANCES
Tillicum at Craigflower
384-1216

GIRL'S BICYCLE, BANANA SEAT, 2 months old. Synthetic gray wig, brand new. 382-4833.

MEN'S BLUE FLIGHT BAG, USED 2 weeks. New, $35, sell $20. 388-7756, after 6.

TANNED CALF SKINS, BEAVER, also few miscellaneous hides. 478-1655.

STRAWBERRIES. PICK YOUR own. Tuesday only. 6438 Central Saanich Road.

FAMILY SIZED TENT, 9X12, $20. 479-4762.

RACQUET CLUB SHARES, $700. 592-8790.

6 YEAR CRIB AND MATTRESS, top condition, $22. 479-7071.

100 MISCELLANEOUS FOR SALE

SAVE MONEY ON
Furniture, Appliances, Color TVs and Ranges

DISCOUNTED TO CLEAR! Chesterfield and chair. Limited quantity. Reg. $199.95
SPECIAL $148.88

EASY TERMS
Free Delivery

ROYAL FURNITURE and APPLIANCES
733 Johnson St. 388-9021

FIBREGLASS MATERIALS
Open Sat. 9 a.m. to 1 p.m.
RESIN $6.95 GAL.
Plexiglass — epoxy resin and paints. All types of foams. Fiberglass panels at the lowest prices.
PELACIC PACIFIC IND. LTD.
4 Huron St. 386-1811

FOR THE DO-IT-YOURSELFER
Large selection upholstery fabrics. 25 per cent off all stock items. Foam rubber, polyfoam, cut to size, cotton padding, etc.
MATTRESS RENOVATING
2714 Quadra at Hillside. 385-7626.

30 IN. KENMORE RANGE. AVOcado, less than 1 year old, $185; older type fridge, $55; single bed, complete, $40; 48 in. wire fencing $5; portable electric heater, $5; sunlamp, $10; 2-drawer filing cabinet, $8. After 5:30, 385-5830.

CASH REGISTERS ADDING machines, etc. Most makes, new and reconditioned. Anker agents Owen Sons and Richardson Ltd. now at 2101 Government St. Phone 383-7134.

SALE OF ORIGINAL PAINTINGS, by local landscape artist, views of Sooke, Metchosin, Jordan River area. To view phone 479-2319 for appointment.

MOVING! APPLIANCES FOR sale. Refrigerator with freezer compartment, electric stove, automatic washer and dryer. Phone 386-9778.

IT'S FROM BIRKS
Fine Jewellery and Giftware
706 Yate 382-4241
Hillside Shopping Centre 382-7237

NEW 10X10 TENT, GAS STOVE, plastic tarp, etc. 383-7900.

WINDOWS INSTALLED
Estimates. B.C. Aluminum. 386-3022

MIRACLE!!! ADD 2 TBSPS. Babe's Honey to package cake mix.

UTILITY TRAILER, 150" 1" COPper pipe. 385-1093.

100 MISCELLANEOUS FOR SALE

LIVE CLEAN

Hoover dialamatic vacuum cleaner complete with attachments.
Model 1122 $115

Hoover upright vacuum. Model 361 $59.88

Sunbeam model 635-11 Vacuum cleaner $59.95

Bernina, model 707. Open arm portable sewing machines $259

Woodward's Appliances
2nd, Mayfair

EATON'S
WAREHOUSE
STORE
749 View St.

Remember, You Can Budget Charge Through Our Customers' Accounts Office, Third Floor.

ONE PIECE INDOOR-OUTDOOR carpet, 6x8; one pair of floral drapes, 150"x80"; one love seat cover; one wardrobe cupboard; 2 miscellaneous cupboards; one steel wall swimming pool, 12' diameter, no liner; one seeder; one double aluminum laundry tub. 477-5570.

TERRIFIC VALUES!
Quality fishing rods — lifetime guarantee — stainless Guides $15 to $25.
ROBINSON'S
1307 Broad St. 385-3429

USED TRAILER TYPE AIR COMpressor for sale, suitable for large paint spray outfit. Also, agents for Hero Airless Spray units, apply Clark and Pattison, 760 Bay St., 384-5421.

INDOOR-OUTDOOR CARPETS. Name brands — 25 per cent discount. 385-3633.

HALF BARREL OAK AND FIR planter tubs from $6.95. S. J. Peden Ltd., 2855 Quesnel. 386-3464.

100 MISCELLANEOUS FOR SALE

PAY NOW—SAVE NOW

Clearance floor sample dining suite, 9 pces., reg. $895, now $499; 2-pce. chesterfields, $85 to $299; hide-a-beds, $117; recliner, $89; swivel rockers, $89.50; spacesavers, $66; occasional chairs, $7.95 to $66; tea wagon, $89; cedar chest, $49; china cabinets, $29.95 to $159; buffets, $44.50 to $159; 9x12 nylon rugs, $69.50; single beds, $34.50 to $79; maple bunk beds, $119; longsize double bed, complete, $79; 3-pce. bedroom suites, $85 to $149; chests of drawers, $19.95 to $32.50; dressers, $24.50 to $89; drop front desks, $59 to $119; Electrolux vacuums, $29.50; desks, $24.95 to $34.50; fire screens, $6.95 to $29.50; refrigerators, $79 to $99; 8 cu. ft. deep freeze, $179. Many more items priced to sell. Come in and look around, all prices clearly marked. Chargex.

PANDORA FURNITURE LTD.
NEW AND USED FURNITURE
1050 Pandora Ave.
383-6319

MEL'S MEL'S MEL'S

DINNETTE STES. $50.00 and up
REFRIGERATORS $49.00 and up
RANGES $35.00 and up
TVs $35.00 and up
CHROME STES. $16.50 and up

BEDS, DESKS, CHAIRS, CHESTS, RUGS, PICTURES, KNICK-KNACKS
MEL'S BARGAINS
823 PANDORA AVE. 384-3152
OPPOSITE B.C. HYDRO
MEL'S MEL'S MEL'S

Auto Crest Keys
Cut to your Sample
Reg. $1.69
Now 98c
PRICE'S LOCK AND KEY SHOP
847 Fort St., 384-6221

GOOD QUALITY BOY'S CLOTHING size 6x, and brown desert boots, size 1½ — all in excellent condition for $12. 384-5042.

ELECTROLUX VACUUM AS NEW. Good suction. Reasonable. 1288 Reynolds.

3-PIECE LADY'S MCBRINE luggage set. Never been used. 478-1937.

100 MISCELLANEOUS FOR SALE

TRADERS' WAREHOUSE CLEARANCE

FRIGIDAIRE DE LUXE AUTOMATIC WASHER IN GOOD CONDITION. ONLY $79.95

WESTINGHOUSE DE LUXE RANGE WITH ROTISSERIE — MEAT PROBE AND PLUG-IN ELEMENTS. ONLY $149.00

8 CUBIC FOOT FRIGIDAIRE REFRIGERATOR. WORKS WELL. ONLY $58.50

10 CUBIC FOOT COOLERATOR REFRIGERATOR, GOOD CONDITION. ONLY $49.95

48" ROLLAWAY COT. ONLY $39.95

UNFINISHED 3-DRAWER CHEST. ONLY $19.95

VANITY DRESSER AND MIRROR. ONLY $19.50

5 PIECE DINETTE, GOOD CONDITION. ONLY $29.50

5 PIECE DINETTE IN GOOD CONDITION. ONLY $19.95

SOFA AND 2 ARM CHAIRS IN BEIGE-PINK, EXCELLENT CONDITION. ONLY $129.00

CHOCOLATE BROWN KROEHLER HIDEABED WITH SPRING FILLED MATTRESS. ONLY $118.00

HIDEABED WITH MATCHING ARM CHAIR. GOOD CONDITION. ONLY $119.95

KROEHLER 2 PIECE FRENCH PROVINCIAL CHESTERFIELD IN BROWN BROCADE. ONLY $169.95

RED SOFA AND CHAIR. ONLY $44.95

TEA SERVER IN WALNUT WOOD. IN GOOD CONDITION. ONLY $29.95

REPOSSESSION, 2 PIECE GREEN SPANISH CHESTERFIELD SUITE COMPLETE WITH TWO LAMP TABLES AND MATCHING COFFEE TABLE WORTH OVER $600 NEW. NOW ONLY $384.00

WALNUT DESK AND MATCHING CHAIR, GOOD CONDITION. ONLY $69.95

LARGE SELECTION OF USED COFFEE AND STEP TABLES.

WINE SWIVEL ROCKER. ONLY $19.95

4 FOLDING CHAIRS, ONLY $23.00

AS NEW CONDITION. DE LUXE WALNUT DINING-ROOM SUITE INCLUDING TRESTLE TABLE, 6 CHAIRS, BUFFET AND CHINA CABINET. ONLY $595.00

THE TRADERS
715 FINLAYSON
(BESIDE MAYFAIR)
388-6264

OPEN NIGHTLY 'til 9

DUFFLE BAGS and LOTS OF 'EM . . . AT SPENCER'S

ARMY SURPLUS DUFFLE BAGS
Extra strong canvas with gromet and tie string top. 24"x11" diameter.
NEW $2.49
USED 99c

LARGE CANVAS DUFFLE BAGS
Brand new with carrying handle and shoulder strap plus tongue flap protector. 36"x12" dia. $3.49

JUMBO SIZE DUFFLE BAGS
Made of heavy duty canvas. (war surplus from Army) Metal gromet and tie string top. 46"x20" dia. $5.95

WATER REPELLENT DUFFLE BAGS
Brand new, made of rubberized rayon.
22"x10" $1.49
30"x15" $1.49

SPENCER'S STORES LTD.
1110 Gov't. St. "Downtown"

KENT'S CLEARANCE

MOFFAT DE LUXE 30" RANGE COMPLETE WITH ROTISSERIE, OVEN WINDOW, IN AVOCADO — ONLY $240

MANY MORE OTHER MODELS TO CHOOSE FROM.
AVAILABLE AT VICTORIA AND SIDNEY STORE

ALSO CLEARANCE OF RECORDS — 20 PER CENT OFF.

KENT'S LTD.
2408 Beacon Ave. 742 Fort
656-3722 383-7104
Sidney Victoria

TERRIFIC VALUE

Grange 3'3" bed unit complete with headboard bracket and legs for as low as $54.50. Used refrigerators from $39.95.

See Us Now at
MAIS FURNITURE
1821 Cook St. 385-2435

DE LUXE PENTHOUSE FURNITURE

10-piece HESPLER dining room suite, nationally advertised, chesterfields; chairs; bedroom suite; occasional tables and lamps, etc. MUST BE SOLD by June 30 — FREE DELIVERY. TERMS AVAILABLE. Phone MR. ART JOHNSON at 386-2459.

CONTINENTAL FURNITURE
851 JOHNSON

RUGS LOOK "NEW." IT'S SO easy with RUG-MATE stain removing rug shampoo. Rent electric shampooer for $1.00, plus materials. Clark and Pattison, 760 Bay St. See our ad under Painters for other supplies.

PLASTIC CASSETTE BAXES 30c
CLEANER CASSETTES $2.49
ALKALINE BATTERIES 89c
HUDSON'S TAPE RECORDING CENTRE
1543 Fort at Pandora 382-0923

USED APPLIANCES
PRICED TO CLEAR
FREE DELIVERY AND TERMS
HENDRICKSON AND SON
APPLIANCE SALES AND SERVICE
811 Fort St. 388-6122

MAN'S GREY SUIT MADE IN England, never worn, size 40, 32 waist, pants unfinished length. Sacrifice for $50. 383-8818.

CHAIN SAWS
Sales — Repairs
Victoria Lawnmower Hospital
534 Johnson 386-8338

CUSTOM WOODWORKING — INquiries invited for those "can't buy" wood articles. No obligation. 388-6773.

G-E STOVE, 39", LOVELY CONDITION, only $35; vanity with plate glass mirror, $20; bumper jack, $3. 382-7730 evenings 5:30-7:30.

ELECTRIC ½ HORSE MOTOR with grinder. Electric drill, ¼ h.p. Miscellaneous household articles. 382-5933.

18X30 KITCHEN SINK AND TAPS. Elna portable sewing machine. Excellent condition. 385-0963.

"GAL FRIDAY" PHOSPHATE free cleaning products delivered to your door. 386-7113.

GOOD USED APPLIANCES
VAN ISLE VARIETY
943 KINGS RD. 384-6336, 383-1347

HUB FURNITURE
715 Johnson 384-6425
Buy and Sell Good Used Furniture

ROLL-AWAY BED, $10; PUSH lawnmower, $5. Phone after 5. 386-0065.

KENMORE FLOOR POLISHER, excellent condition. Offers. 386-6965.

100 MISCELLANEOUS FOR SALE

WOODWARD'S

Bargains in new appliances

1—30" Moffat electric range recessed top, rotisserie $258.88

1—20 cubic foot chest freezer $218.88

1—Hoover apartment washer $159.95

1—Admiral top loading dishwasher $188

Reconditioned power mowers

1—Sunbeam electric reel $89.95

1—Homko 18" reel $89.95

1—Toro 18" reel $69.95

1—Reelmaster 18" reel $59.95

Use Your Woodward's Charge Account

779 PANDORA AVE.
386-3322, Local 216, 219

Brighten Up Your Kitchen With
HARVEST GOLD

MOFFAT 11.2 CU. FT. DE LUXE NO-FROST FREEZER-REFRIGERATOR WITH ROOMY 131 LB. FREEZER.

MOFFAT DE LUXE 30" RANGE — FULLY AUTOMATIC, CLOCK CONTROL; TAKE-OUT ELEMENTS; TAKE-OUT OVEN SIDES FOR EASY CLEANING. REG.: LIST $769, BOTH FOR ONLY $658.

C. TAYLER
707 Johnson St. — 383-3281

Maintain that Youthful Figure
DIET SCALES
from $6.95-$17.95

BATHROOM SCALES
from $9.95-$12.95

See them at . . .

SURGICAL SUPPLIES LTD.
1012 Broad St. 384-8433
A Division of McGill and Orme Ltd.

WE NEED YOUR TRADE

Roy 13 cu. ft. Reg. $449
Roy 15 cu. ft. Reg. $519
Roy 17 cu. ft. Reg $539

Less $150 on anything of value
Limited Quantities

CONTINENTAL FURNITURE
857 Johnson 386-2458

NEW AND USED WASHERS AND dryers. Island Washer Sales and Service. 615 Chatham, 382-6413.

MIRRORS AT WHOLESALE
16"x24" Crystal 3.99
42"x28" Crystal 11.99 60"x30" 19.99
Stewart & Hudson
400 Block Gorge East 386-3211

BRAY REFRIGERATION LTD.
8' and 12' Self-Service Freezers, 8' and 12' Dairy and Produce, used walk-in Coolers.
1803 Cook St. 384-7425

PEOPLE'S TRADING POST
2510 Trans-Canada Highway
Phone 478-3933
Open Sunday, 1-6 p.m.

FREEZER BAGS: ALL STANDARD SIZES IN STOCK, AT LOWEST PRICES, AT INDUSTRIAL PLASTICS LTD., 2105 DOUGLAS ST., 386-1477.

PRIVATELY IMPORTED, ALL-wool carpets. Oriental design. European manufacturer. Deal direct with importer. Mr. McLeod, 386-2812.

ELCO ELECTRIC WATER heater, No. 40, bronze, boiler, capacity 30 gallons. 477-1602.

KITCHEN AND BATHROOM cabinets made to order, 36" vanity, $80. 385-4090.

MCCULLOCH CHAIN SAW, $75. Small antique stove, $175, $35. 384-4972.

8 CUBIC FOOT WESTINGHOUSE fridge, cross-top freezer, $49. 384-7813, All Temp.

CARD TABLE, $4; 2 ALUMINUM chairs, $4 each; 9-piece Wearever cooking set, $14. 385-2784.

ROYAL ANNE CHERRIES, TREES as they stand. Morning 9-1 and after 6 p.m., 383-9604.

DISHWASHER-PARTS
TELE-TECH SERVICES LTD.
1202 WHARF ST. 385-6783

NEARLY NEW FRIDGE, $120. 385-2784.

LAMPS; BEDROOM SUITE; TV; stuffed seal. 386-1209.

NEW DRILL WITH SAW ATTACHments, $25. Phone 592-2303.

103 MISCELLANEOUS WANTED

SCRAP CARS AND CAR BODIES Complete American Cars — We pay $5.
Complete Foreign Cars—No charge
Part Cars and Bodies—We charge $2.50 to $7.50.
Above prices in our yard. Reasonable towing charges arranged.
MORRIS GREENE INDUSTRIES
1832 Store St. 385-9703

CASH — CASH
For Guns of all Types
ROBINSON'S
1307 Broad St. 385-3429

NEED CASH?
Cash paid for good tools, cameras, all types of musical instruments. What have you? Island Trading NOW AT 630 JOHNSON Street just down from Douglas. 384-8354.

THE SALVATION ARMY MEN'S Social Service and Rehabilitation Centre need your used furniture, clothing, household goods, to carry on social program. Please phone 386-3295.

FOR MONEY IN A HURRY WE buy or loan money on tools, guns and musical instruments. Broad-Johnson Trading Centre, 617-619 Johnson Street (opposite Pet Shop). 383-9512.

FAMILY TRADING
Cash for furniture, tools, appliances, guns, etc.
478-5631 — 9 a.m. - 9 p.m.

KILSHAW'S
CASH FOR FURNISHINGS
384-6441

LUNDS AUCTIONEERS
BUY — SELL — APPRAISE.
926 Fort 386-3308

GOOD BOOKS ALWAYS BOUGHT
HAUNTED BOOKSHOP
845 Fort 382-1427

WANTED URGENTLY
Swords, swords and more swords. 385-3890.

PAN-A-BODE LOGS, 3"X6" single groove, any length over 3', 10c per foot. 383-7900.

WANTED: DEEP WELL PUMP. 478-1607.

BEFORE YOU PUT IT IN THE garbage phone me: 385-3690.

REFRIGERATORS AND FREEZERS bought. 384-7813. Al-Temp.

SQUARE DEAL JUNK DEALERS
383-1221 1126 Hillside 383-1601

YOUR HEALTH: Dr. Walter Alvarez

People contemplating a divorce, or going through one, or who have recently gone through one, could get tremendous help from a fine book written by Mrs. Carol Mindey, "The Divorced Mother." As she says, oftentimes the most distressing consequence of divorce is the great nervous injury that follows, perhaps mainly to the wife. Many mothers and their children suffer overwhelming despair, loneliness and panic in the early weeks, and some women even contemplate suicide. Mrs. Mindey offers much sensible advice on how to overcome the emotional stresses, and she urges that some women get help from a good therapist.

Mrs. Mindey says she lived as a divorcee for almost six years. Her marriage failure was the greatest personal tragedy of her life, but it gave her the chance to grow as a woman and to have a way of life more suited to her values and desires and needs. As she says inherforeword, "I hope to communicate to the divorcee or potential divorcee with children that most of the anguish, anxiety, disillusionment, and sense of failure that accompany divorce in our culture today is unnecessary and can be avoided."

★ ★ ★

The book is filled with much specific information on the legal and technical aspects of divorce, and a woman can learn how to find a good lawyer, what the proper conduct is during the predivorce period, and how to survive the actual day in court. She gives advice and information on learning how to handle financial matters and when and whether to get a job, how to handle relationships with the neighbors and family; she has a chapter on children of divorce, on the divorcee and the man in her life, and how to adjust to divorce.

She say that each year, about a half million children under 18 become children of divorce. "As of 1961, there were 7 million stepchildren," often because of divorce. There is a book by Anne Simon, "Stepchild in the Family" that Mrs. Mindey recommends. Look for these books at your local library or bookstore.

If the father deserts them and vanishes and the mother gets no child support money, she may have to go to work, and her life may become very exhausting.

Mrs. Mindey says so truly that sometimes two people who are mentally divorced are unwise in remaining together for the sake of the children. I have had such children say to me that they suffered much from living "on a volcano that any minute might blow up." Mrs. Mindey advises that the mother talk over the impending divorce with the children. She should assure the children that no matter what happens, she will love them and take good care of them.

The mother should not do as many divorced women do, and make it hard for the children to see the father. That does much harm. It is good when the children see their father often, and when they continue to love him. They are likely then to be more normal sexually as they grow up, and more likely to date and marry.

If the husband wants to be a decent human being, he must do what he can to help his wife to support the children and educate them well. The mother must not resent it if her ex-husband spoils the children and tries to win them away from her.

Mrs. Mindey says that she now believes that genuine love is impossible for the woman who lacks self-esteem. "Perhaps your biggest problem during marriage was that you did not think yourself a worthwhile human being." She also says, so wisely, "The act of divorce usually solves nothing for an individual. You may sincerely believe you are getting rid of your biggest problem — your mate — only to discover your biggest problem has always been you."

★ ★ ★

She says she feels now that a great love consists of having superb communication on four levels: emotional, intellectual, physical, and spiritual. She says that if you think that your marriage failed largely because of misinformation in regard to sex or sexual inadequacy, get the most competent help available, and move on to a new and more satisfying phase of your life. She lists a number of good books that can give helpful information on a number of related subjects.

She says that sometimes, with the right partner, a happy love is possible. She also speaks ofthe harm that is done to many women by the anti-sexual bias of Christianity. The idea that many women get in their girlhood that sex is dirty, and something that must just be put up with in order to hold a husband, can be very destructive later to a marriage.

I will say again that this is a splendid book to help those who are facing the many problems of divorce.

RADIO LOG

All Stations—Victoria: CJVI, 900; CFAX, 1070; CKDA, 1220. Vancouver: CJOR, 600; CBU, 690; CKNW, 980; CKWX, 1130; CHQM, 1320; CKVN, 1410. Seattle: KIRO, 710; KOMO, 1000; KING, 1090. Bellingham: KARI, 550.

FM Stations—Victoria: CFMS, 98.5. Vancouver: CKLG, 99.3; CFQM, 103.5; CBC, 105.7. Seattle: KLXI, 95.7; KLSN, 96.5; KING, 98.1; KIRO, 100.7; KETO, 101.5. Tacoma: KTNT, 97.3; KLAY, 106.1. Edmonds: KBIQ, 105.3. Bellingham: KERI, 104.3.

Most stations broadcast news bulletins on the hour and on the half-hour at early morning and evening peak periods.

Major Newscasts: CBU, 9 a.m.; BBC news, 4 p.m.; (Saturday 9 a.m.) ; national news; CFAX, CKDA and CJVI, 8 a.m., 12 noon (noon report), 5:30 p.m. (news hour); Saturday and Sunday, 8 a.m., 12:30 p.m. 6 p.m. and 10 p.m.

TIMES GOOD MUSIC HOUR

Tuesday

7:30 P.M. — CJVI

More, orchestra; Santa Lucia, Harry Secombe; Come prima, Harry Secombe; Non Ti Scordar di me, Harry Secombe; Highlights from Les Sylphides, Chopin, orchestra; Liebestraum, Winnifred Atwell; Ritual Dance (Fire), Winnifred Atwell; Romantica, Harry Secombe; Marechiare, Harry Secombe; Fountain in Capri, Harry Secombe; Blue Tango, orchestra; Rustle of Spring, Moonlight Sonata, Winnifred Atwell.

★ ★ ★

Wednesday

7:30 P.M. — CJVI

For Dominion Day 1970: A complete Canadian concert hour Schon Rosemarin, Sheila Henig (Pianist); Four preludes (Glick) No. 1 Energetic, Sheila Henog; No. 2 Brilliant, Sheila Henig; No. 3 Brooding, Sheila Henig; No. 4 Bright, Sheila Henig; You're Nearer; Edmund Hockridge; Some Enchanted Evening, Edmund Hockridge; I'm Old Fashioned, Edmund Hockridge; Ballet Introduction; Fleming, Toronto Philharmonia; I Could Have Danced All Night, Bofasco Male Chorus; Autumn Leaves, Bofasco Male Chorus; Erie Canal, Bofasco Male Chorus; Dances from the Remarkable Rocket by Morris Surdin Orchestra; Etudex No. 1—Liszt, Maria Varro; Etude No. 2—Liszt, Mario Varro.

CROSSWORD - - - By Eugene Sheffer

HORIZONTAL
1. Small dog
4. Hasten
7. Political writer
12. Palm leaf (var.)
13. Small hotel
14. Blacksmith's need
15. Moist
16. Chitchat
18. Uncle (dial.)
19. Gluts
20. Illness symptom
22. Beverage
23. New Zealand tree
27. Be in debt
29. Prattles
31. Bland
34. Girl's name
35. Belgian seaport
37. Garland
38. Chinese liang
39. Serviceman's address
41. War god
45. Malayan canoes
47. Chemical suffix
48. Garrulous
52. Inferior horse
53. Strange
54. Dead, for one
55. Associate of Bel and Ea
56. Charges against property
57. Wintertime in New York
58. The law thing

**V

103 MISCELLANEOUS WANTED

SCRAP METALS
BOUGHT FOR CASH

Number 1 copper, 42c lb.; brass, 22c lb.; lead, 8c lb.; radiators, 24c lb.; etc. Iron and steel, we pickup. Open 9-5 daily including Saturday,
ABEL TRADING CO.
442 John St., 388-6541

GAS HOT WATER HEATER IN good condition. 383-6508.

GOOD TENNIS RACKET, reasonable. 385-7303.

WANTED: TENT 9X12, OR 8X10. 888-1260.

109 MISCELLANEOUS TO RENT

RENT TO OWN
New Sewing Machine, $2.75 Weekly. $9 Monthly.
SAWYER SEWING
840 Fort St. 388-6128

RENT FURNITURE OR APPLIances. The Traders, 715 Finlayson. Open nightly till 9. 388-6264.

115 SWAPS

WATERFRONT 2-ROOM CABIN with 19-year lease on property in Sooke area for $2500, or will swap anything of equal value. Jim, 385-6031.

REMINGTON TYPEWRITER, 20" carriage, value $50, trade for tape recorder or? Phone 382-7406.

1965 YAMAHA 80, NEW CONdition, barely used, will trade for car. 388-7191.

I HAVE LOG-BRONC BOOM BOAT, will trade for pickup truck. 748-8466.

117 ANTIQUES

TOP CASH PRICES FOR OLD china, glass, silver, paintings, furniture, jewelry, B.C. Indian items, etc. BYGONES ANTIQUES, 1034 Fort. 383-8025, day or night.

AVENUE ANTIQUES — 1869 OAK Bay Ave. We buy and sell old silver, glass, brass and furniture of yesteryear. 385-5197 or 386-7638.

120 GARDEN SUPPLIES

Fertilizer

AGED HORSE MANURE WITH mulch or straw, 7 yds. for $20. Pacific Tractor Service. 385-8906.

FREE FERTILIZER —
You haul. Oaks Poultry Farm, 880 Downey Road, Sidney.

DUCK MANURE, 50C A BAG, 60C del. Sidney Duck Farm, 656-4412

WELL-ROTTED HORSE MANURE. 5 yards, $16 delivered. 592-7528.

SPECIAL CHICKEN MANURE. Valley Farms. 478-1073 or 478-2590.

MUSHROOM COMPOST BY THE yard, or bag. 656-1784.

Plowing, Rotovating and Cultivating

COOPER'S TRACTOR SERVICE Gardens, yards tractor rotovated, plowed, cultivated and levelled. Mowing. 382-9316.

ROBS ROTOVATING
Mowing yard,levelled, rotovated, cultivated, post holes. 386-2652.

CENTRAL SAANICH TRACTOR Rotovate, plow, level, loader, mowing etc. Owner driven. 652-3306.

C. STARCK ROTOVATING, BRUSH and grass cut, post holes, etc., loading and hauling. 479-3157.

DON'S TRACTOR SERVICE. Rotovate, plow, cultivate, mow, loader, blade, rake 477-3913

Seeds, Bulbs, Plants, Trees, Shrubs

GREENHOUSE CLEARANCE sale. 4 dozen bedding plants, $1.29. 569 Kenneth Street.

Top Soil, Rocks and Fill

NO. 1 SANDY PEAT LOAM WITH 20 per cent fertilizer, 7 yds. for $28. Peat soil, 7 yds. for $25. Pacific Tractor Service. 385-8906.

REALLY GOOD TOP SOIL, CONTACT LAYRITZ NURSERIES — 479-3434

NO. 1 TOP SOIL, CLEAN FILL, blasted rock. O.K. Trucking Co. Ltd. 386-3414.

SCREENED TOP SOIL, FREE fill, sand and gravel. 477-5371, 479-5718.

125 PETS AND SUPPLIES

NEW DOG FOOD
by
BUCKERFIELD'S
Gold Nuggets (expanded)
5-lb.—99c 25-lb.—$3.95
Two 25-lb.—$7.48
A balanced diet for ALL Dogs
506 Pandora 384-7181

GREAT DANE PUP FOR SALE, 6 weeks old. Registered Canadian Kennel Club. B.C. champion bred. Phone Courtenay 334-2361, Mr. Bossom, evenings 339-2391.

LIVELY, AFFECTIONATE MALE Bassett hound, 8 months, registered, cost $175, sell for $75 to good home. 382-6231 mornings.

THE DOGGY-WASH
3214 Douglas Also at 385-9696
1620 Cedar Hill X Rds. 477-5454

BUY YOUR PET LITTER wholesale, $3.50 for 50-lb. bag. Island Chemicals Ltd., 856 Catherine St. 385-4486.

EXCLUSIVE BOARDING — SMALL dogs and cats. McCoy, 479-7301, between noon and 6 p.m.

3 KITTENS, 8 WEEKS OLD, 2 male, 1 female, fully house trained. Free to good home. 385-8816.

MOVING TO APARTMENT. MUST sell registered neuter male Siamese. $35. 477-2428.

COUNTRY HOMES ONLY. PART Border Collie pups $5 and $10. 479-5868.

"MELITA" CAIRN TERRIER kennels, puppies, studs. Raymond at Snelling. 479-2686.

BOARDING SMALL DOGS AND cats. Personalized, loving home care. 478-1136.

SPRINGER SPANIEL PUPPIES, $75 to $125. Purebred. Registered. 382-2725.

PEDIGREE PERSIAN KITTENS ready for new home, $50 up. 477-4030.

FEMALE RED SETTER PUPPIES registered $85. Terms available. 479-4020.

DOGS BOARDED. NEW, MODERN kennel. A. V. Andersen, Munn Rd., 479-5510.

PUREBRED POODLES 2 MALE, 1 female—Apricot and white mixture. $50 each. 477-4976.

MINIATURE LABRADOR-Dachshund cross. Very good children's pets. 383-2117.

REGISTERED MINIATURE poodle puppies, whites, apricots and silver. 592-6963.

SCOTTISH TERRIER, $35, TO lady who will pay for spaying. 478-4524.

20-GALLON AQUARIUM, COMplete with accessories and fish, $40. 382-2920.

FREE — 3 BLACK AND WHITE kittens to good home. Trained. 383-3090.

SAMOYED CROSS PUPPIES, 7 weeks old. Reasonable. Phone 656-4359.

RARE SHIH TZU ADULT, REGistered Maltese. 383-9127, after 6 p.m.

ROLLERS AND HOMERS, MUST be sold. $1.75 each or offers. 384-4825.

ISLEWORTH SCOTTISH TERRIers, puppies and spayed females from $35. 478-4524.

BEAGLE MALE PUP 10 MONTHS old. Good with children. 388-7061-days, 382-5004 evenings.

FREE GERBILS.
385-3996.

REGISTERED WHITE TOY poodle puppies. 652-1980.

MINIATURE DACHSHUNZER puppies for sale. 477-4159.

LONG HAIR CHIHUAHUA puppies, $35. Mrs. Croft. 478-2508.

TABBY KITTENS FREE TO GOOD home, 7 weeks old. 383-4597.

SPRINGER BRITTANY SPANIEL pups. 383-2582.

127 CHICKS, POULTRY, HATCHING EGGS, SUPPLIES

FOWL FOR SALE, 50C. FREE manure. Oaks Poultry Farm, 880 Downey Road, Sidney.

BROWN LAYING CHICKENS, $1.25. Hanging feeders, $1.50. Glamorgan Farm, 656-4256.

128 LIVESTOCK SUPPLIES AND EVENTS

MILK QUOTA AND MILK cows for sale. Will sell reasonable. 748-8709, Duncan.

PALOMINO MARE, 8 YEARS, 14 hands, $250 or best offer. Ten-year gelding, 16 hands, English saddle, $300. 479-5779 or 656-3008.

BAY THOROUGHBRED GELDING, 5 years old, 15.1, good prospect for experienced junior. $475. Echo Valley Farm. 479-7280.

MAJOR KULESZA WILL AGAIN BE giving a course in riding and jumping. Commencing July 14th. Contact C. C. Carpenter at 479-7180.

FOR SALE: SMALL HERD OF standard commercial Chinchillas and equipment. 479-3519.

NEW SINGLE HORSE TRAILER, tubular steel construction, heavy duty springs. $550. 478-1071.

SPIRITED MORGAN MARE COMplete with tack, trained English and Western. $300. 479-2980.

BALED HAY FOR SALE, EXCELlent for horses. $34 ton in field. 479-1051.

GOOD BALED HAY, $30 A TON. Angus bull for lease, 656-4192.

BALED HAY, $20 TON.
477-4348.

2 HOLSTEIN CALVES, $35 EACH. Phone before 12 noon. 478-6531.

130 HEAVY EQUIPMENT AND MACHINERY

BUTLER BROS.

Massey Ferguson 212, 12 ft. Industrial Backhoe to fit Massey Ferguson or Similar tractor, A-1 shape $2500

1966 Case 310 Crawler diesel with blade and winch, excellent condition $6400

1966 Ford 3400 with backhoe and loader and cab. Good shape $4750

Keating Cross Road
652-1121, Local 59

2½ YD CAT LOADER, 1967, $12,000; 3-yard rubber-tired loader, $6,500; Chicago Pneumatic 900 cubic ft. rotary compressor, $12,000. 383-3636. Evenings 592-6981.

135 FARM IMPLEMENTS

BUTLER BROS.

4-h.p. Ride-on lawn mower	$175
Backhoe to fit on 3-point hitch tractor. Good shape	$1400
Forage blower, complete with pipes.	$100
John Deere heavy duty 60-ft. elevator with motor	$350
Brady forage chopper	$195
10-h.p. garden tiller	$150
Half track for Ferguson	$150
One row potato digger	$75
John Dere two-row potato digger, good shape	$295

USED TRACTORS

Ford 3000 diesel, Selecto speed. Good condition.	$2500
Massey Ferguson 65 diesel, power steering	$1900
John Deere 320, runs good	$995
Ferguson tractor, good shape, rubber good	$995
9N Ford runs good,	$550

Keating Cross Road
652-1121, Local 59

Ford 250 — P.T.O. Baler
Excellent $1400
MAYHEW and STRUTT LTD.
Cor. Queens and Douglas
386-7704

SIDE MOUNTED HDY SICKLE bar for Fordson tractor, 2-tires and rims, 16-8—28-14.28 and 16.930-14.30, 76" self-propelled 3 gang mower in good condition.

GEORGE ENG TRUCK SALES
940 Hillside Ave. 385-3034

BUTLER BROS. EQUIPMENT. Complete water pumps, sales, service and installation. Agents for Jacuzzi and Berkley pumps. well tested. Free estimates. Phone 652-1121 local 50 2070 Keating Cross Rd.

MASSEY PONY TRACTOR, WITH plow, good condition, $650. 477-5683.

BALER FOR SALE. 962 LATORIA Road.

150 CARS FOR SALE

DOUGLAS

VOLKSWAGEN

BUY DIRECT
From Your
LARGEST VOLUME
VOLKSWAGEN
Dealer on the Island

See Our Salesmen:
Ted Bowcott
George Hinchcliffe
Murray Cranston
Ted Bailey
Chriss-Watkins
Frank Wakeham

3329 DOUGLAS ST.
388-5466
Open 9 'til 9

SAVE OVER $400 ! !

1968 PONTIAC—V-8, automatic, power steering, power brakes $1995
1968 BEAUMONT — V-8, 2-door hardtop $2195

B. MADSEN MOTORS LTD.
2691 Sooke Rd. (Glen Lake)
4 7 8 - 5 2 1 4

1961 FALCON, $295.
ART'S CARS, 383-8302.

1966 FALCON FUTURA, 289, HARDtop, $1,645. Art's Cars, Burnside at Harriet. 383-8302.

LEAVING CANADA JULY 2ND must sell 1969 Sunbeam Arrow, automatic. 388-7043.

1960 PONTIAC PARISIENNE 2-door hardtop, immaculate condition, 479-5453.

1969 VOLKSWAGEN DE LUXE, very good condition, 15,000 miles. $1850. 382-6893.

1962 FORD WAGON, ONLY $585. Art's Cars, Burnside at Harriet. 383-8302.

MUST SELL 1968 VOLKSWAGEN de luxe, small trades considered. Offers. 385-2995 anytime.

1966 CORTINA, AUTOMATIC, ONLY $845. Art's Cars, Burnside at Harriet. 383-8302.

1965 CORVAIR MONZA 4-DOOR hardtop, 4-speed, sell or trade. $898. 386-3536.

NO UNIVERSITY FEES, MUST sell '62 Sprite. 383-4798.

'59 FORD WAGON, V-8, AUTOmatic, radio, $150. 386-9591.

1965 CORVAIR OFFERS.
382-4966

'69 MALIBU 350, 4-SPEED, Duncan 746-3978.

'58 CHEV AND '47 FORD. 479-4428 or 383-6251. Best offers.

1959 MERCEDES BENZ, GAS. Excellent condition. Phone 656-3861.

'39 RENAULT, OFFERS.
Phone 479-5590.

1959 THUNDERBIRD, $850, WILL accept part trade. 385-0814.

150 CARS FOR SALE

C C C C C C C C C C
C C C C C C C C C C
C C C C C C C C C C
C C C
C C C CORNELL
C C C Chevrolet
C C C Oldsmobile
C C C Cadillac
C C C
C C C C C C C C C C
C C C C C C C C C C
C C C C C C C C C C

"PUTTING YOU FIRST
KEEPS US FIRST"

THE ISLAND'S
LARGEST SELECTION
OF O.K. USED CARS

1969 CHEVROLET Bel Air sedan, V-8, automatic transmission, power brakes, steering, radio $2795

1964 BEAUMONT 2-door hardtop, V-8, automatic transmission $1295

1968 OLDSMOBILE Tornado coupe. A rare one in showroom condition $4695

1968 DODGE Dart 270 hardtop, V-8, automatic transmission, radio $2495

1968 CAMARO 327 V-8, automatic transmission, power brakes, steering, radio $2695

1968 DODGE Monaco 4-door hardtop, V-8, automatic transmission, power brakes, steering, radio. Vinyl roof. Only 13,000 miles $2995

1968 CHEVROLET IMPALA 2-door hardtop, V-8, full power $2695

1967 FORD FALCON 2-door 6, standard transmission. Nice compact model $1495

1966 CHEVELLE station wagon. Going at wholesale $1295

1965 CHEVROLET window van, heavy duty equipment $1295

1965 VAUXHALL Viva 2-door. Good transportation $795

1965 METEOR convertible V-8, Power steering, 4-speed, radio $1295

1964 ACADIAN wagon 6, standard transmission $995

1963 BUICK Le Sabre 4-door hardtop, fully luxury equipped $895

1961 CHRYSLER 4-door sedan. Only 44,000 miles $695

BUYER BENEFITS

100 per cent financing
Delayed payments until October, 1970

FREE Exchange Privileges

Two-year written warranty with every car.

All cars Gov't tested.

All cars clearly price tagged.

VOLUME LOW PRICES and TOP DOLLAR for your present car.

CORNELL
CHEVROLET
COUNTRY
3050 DOUGLAS STREET
Thru to BURNSIDE
(Opp. Mayfair)
385-5777
Open 'Til 9 p.m.

C C C C C C C C C C C C
C C C C C C C C C C C C

WILLE MOTORS

58 CORVETTE, mint	$3995
'70 ROAD-RUNNER, 4-spd.	$3595
'69 FARGO Camper Special	$3395
68 MONTEGO MX, convert.	$2495
69 MUSTANG 351, 4-sp.	$3295
66 VALIANT, 2-dr. H.T., V-8	$1395
65 IMPALA 2-door H.T.	$1195
64 CYCLONE, 289, 4-spd.	$1395
63 PONTIAC wagon	$495
60 BUICK	$395
56 PONTIAC V-8, auto., radio	$295

Backed by one of the Island's Largest Service Centres
3240 Douglas St. 382-2313

IMMACULATE, 1964 BUICK 2-door hardtop, V-8, automatic, power, tilt steering wheel, safety sticker, etc. Only $1,100. Phone 383-9454 after 6 p.m.

1961 PLYMOUTH BELVEDERE, 4-door. Automatic. Tested. New battery and tires, $500. 383-5350 after 6.

'58 CHEV. WAGON, TESTED, automatic, V-8, excellent running condition. Asking $375 or offers. 478-3889, 479-4427. 521 Warren Avenue.

1969 MUSTANG GRANDE, 351, 4-barrel, automatic, stereo tape, power steering, power brakes, vinyl top. After 7 p.m. 386-1945.

1965 GALAXIE, $1065.
ART'S CARS, 383-8302.

1960 CHEV 283, AUTOMATIC AND Morris motor. Offers. 101 Oswego.

'58 PONTIAC STATION WAGON, just tested. Sacrifice, $250. 382-5603.

'61 BUICK LE SABRE, GOOD CONdition. 477-3371.

'69 COUGAR, 351, STANDARD, power steering, $2,700. 383-3914.

1961 Monarch, 390 Motor. Phone 382-8636 Anytime.

1966 JAGUAR XKE, BEAUTIFUL condition, 385-9920 or 382-6814.

150 CARS FOR SALE

USED CAR SALE
Genuine Reductions

1965 CHRYSLER Windsor sedan, power equipped, radio.
Was $1545 NOW $1295

1964 VALIANT V-100, 4-door sedan.
Was $1095 NOW $895

1965 FORD Custom "500". Automatic, power steering, power brakes, air conditioning.
Was $2595 NOW $2350

1965 CHEVROLET, V-8, automatic.
Was $1395 NOW $1095

1966 CORVAIR Monza, 4-on-the-floor, tach.
Was $1195 NOW $995

1965 AUSTIN "1800"
Was $1005 NOW $895

1965 ROVER "2000"
Was $1895 NOW $1595

1967 AUSTIN "1100" station wagon.
Was $1495 NOW $1245

1961 SINGER station wagon, government inspected.
Was $295 NOW $150

1960 ZEPHYR sedan.
WAS $450 NOW $325

TRANSPORTATION SPECIAL

1961 PLYMOUTH V-8 $95
1959 DODGE $95
1958 PONTIAC $95
1957 PLYMOUTH $95
1953 HILLMAN $75

See These And Many More "BETTER BUYS" At
HORWOOD
for
MAZDA
810 JOHNSON STREET
385-1451

HOLIDAY SPECIALS

66	CHRYSLER 300 sedan. Full power equipment, 33,000 miles, excellent car	$3495
65	FORD sedan, 6 cylinder	$850
66	BUICK convertible, V-8, automatic, radio. Good unit	$1695
65	INTERNATIONAL 6-passenger Travelall	$1395
63	INTERNATIONAL 6-passenger Travelall	$1295
67	ACADIAN sedan, V-8, 3-speed	$1495

INTERNATIONAL HARVESTER
517 Herald St. 385-5508

SAUNDERS & HITCHMAN
DOWNTOWN
LOT
FOR NEW TOYOTAS
AND QUALITY
USED CAR BUYS
SAUNDERS & HITCHMAN
1515½ Quadra at Pandora
382-0032

ESTATE SALE
1968 DODGE DART
6,300 MILES
Completely immaculate Dodge Dart 270 Sedan. Power steering. Automatic 6 cyl. Radio. Heater. Full price $2093. Call 592-3292.

BAY STREET MOTORS

Economy Specials

'67 Sunbeam Imp	$795
'63 Morris 1100	$445

FINANCING AVAILABLE
312 Bay St. 383-7320
OPEN TO 9 P.M. DAILY

1966 METEOR CONVERTIBLE, 390 V-8 automatic, power steering and brakes.

1962 Renault convertible $695
VICTORIA JEEP
Hillside at Rock Bay

ONE MUST SELL
1964 Volkswagen in excellent condition, with radio, $950. 1965 station wagon, top condition, with new tires, brakes, paint, etc., $1,750. Terms available. 386-7038.

PLYMOUTH, 383, 4-DOOR, HARDtop, bucket seats, console, new brakes, tires, trans., battery, radiator. Excellent condition. 30,000 miles on motor. Offers. 592-9015 after 6.

EXCEPTIONALLY CLEAN 1962 metallic green Pontiac, major overhaul just completed, new tires and radio. Must be seen to be appreciated. 2080 Cadboro Bay Road or phone 592-6377.

MUST SELL '63 FALCON CONvertible, 6-cylinder, automatic, new transmission, new top, new paint, tested, A-1 shape, $895. 385-0031, ask for Ron.

1959 JAGUAR MARK IX CLASSIC, black with red leather, trimmed with beautiful woodwork. Radio, disc brakes, new rubber, passed test. $1550. 382-9870.

1967 FORD FAIRLANE 500, CANDY apple red, power steering and brakes, automatic, V-8 engine. 383-4062.

ONLY 18,000, 1968 VAUXHALL Victor Station Wagon, 4-speed. Top condition. Phone 385-5060 after 4 p.m.

1958 HUMBER SEDAN, LOW mileage. Licensed, tested. Excellent second car. $375 or near offer. 652-2843.

BY OWNER, 1965 PONTIAC Parisienne convertible. Good condition. $1,100. 386-1431, 9-5.

'55 DODGE 2-DOOR, STANDARD 6. Good condition. Tested. $175. 383-4528.

'65 SUNBEAM IMP, IDEAL second car, $600 or best offer. 383-0030 days, 385-7983 evenings.

'62 FORD CONVERTIBLE, 390 CU in. motor. Phone 383-5327 after 5 o'clock.

1970 TOYOTA COROLLA 1200 Sprinter, $1900. 539-2946, Gulf Islands.

1968 CORTINA, AUTOMATIC, ONLY $845. ART'S CARS, BURNSIDE AT HARRIET. 383-8302.

1964 CHEVELLE CONVERTIBLE, power steering and brakes, $1,600. Duncan 748-8792.

1968 VOLKSWAGEN, MECHANically excellent, clean throughout. 385-5889.

LOW, LOW PRICES
ART'S CARS, 383-8302

54 MORRIS WITH M.G. MOTOR, also extra rebuilt motor. $200. 477-6366.

1962 FORD WAGON, ONLY $585. ART'S CARS, BURNSIDE AT HARRIET. 383-8302.

TAKE OVER PAYMENTS ON good repossessed cars. Jim, 385-0031.

1965 PONTIAC, $1595.
ART'S CARS, 383-8302.

'61 FORD FALCON, GOOD CONDItion, $450. 479-3811.

1963 PONTIAC WAGON, STANdard 6, good shape. Offers. 478-2950.

1966 AUSTIN 1800, 38,000 MILES. Excellent condition, $1,000. 592-3439.

'64 THUNDERBIRD, REASONABLY priced. 592-7598.

150 CARS FOR SALE

PPPPPPPPPPPPPPPPP
PPPPPPPPPPPPPPPPP
PP PP
PP PP
PP PETER POLLEN PP
PP FORD PP
PP PP
PP PP
PPPPPPPPPPPPPPPPP
PPPPPPPPPPPPPPPPP
PPPP
PPPP
PPPP 1060 Yates
PPPP
PPPP 384-1144
PPPP
PPPP

VICTORIA'S
FINEST USED
CARS

1963 COMET 2-door sedan. Gas saving 6 cylinder with standard transmission.
List Price $695
SAVE $200
NOW ONLY $495

1961 PONTIAC 2-door hardtop, automatic transmission Radio.
List Price $495
SAVE $200
NOW ONLY $295

1966 PONTIAC Laurentian 4-door sedan, V-8 motor, automatic transmission, power steering, power brakes.
List Price $1695
SAVE $400
NOW ONLY $1295

1968 METEOR 4-door sedan, V-8, automatic, power steering, power brakes, radio. A one owner, low mileage beauty.
List Price $2795
SAVE $300
NOW ONLY $2495

1967 FORD XL 2-door hardtop. This one owner beauty is fully equipped with 390 V-8, automatic transmission, power steering, power brakes, custom radio. Bucket seats and centre console. Special luxury interior. See this one before you buy any car!
List Price $2695
SAVE $200
NOW ONLY $2495

1966 CHEVROLET Caprice sedan. 327 V-8, automatic transmission, power steering, power brakes, custom radio. Sharp yellow with luxury vinyl interior.
List Price $2395
SAVE $300
NOW ONLY $2095

1969 MUSTANG 2-door hardtop, V-8, automatic transmission, power steering, power brakes, custom radio. Candy apple red with black vinyl roof.
List Price $3295
SAVE $400
NOW ONLY $2895

1968 FORD Custom "500" sedan. Completely equipped unit. V-8, automatic transmission, power steering, power brakes, vinyl roof, and stereo tape system.
List Price $2695
SAVE $300
NOW ONLY $2395

OVER 100 FULLY RECONDITIONED CARS TO CHOOSE FROM

Buy with confidence. If you are not entirely satisfied with your purchase, your money will be cheerfully refunded.

1060 Yates St. — 384-1144
Open Until 9 p.m.

PPPPPPPPPPPPPPPPP
PPPPPPPPPPPPPPPPP
PP PP
PP PP
PP PETER POLLEN PP
PP FORD PP
PP PP
PP PP
PPPPPPPPPPPPPPPPP
PPPPPPPPPPPPPPPPP
PPPP
PPPP
PPPP 1060 Yates
PPPP
PPPP
PPPP
PPPP 384-1144

MUST SELL IMMEDIATELY. 1970 Chevelle Malibu. Excellent condition. Take over payments or refinance. Pressed for time. 658-8481.

1967 METEOR, 2-DOOR HARDTOP, V-8, automatic, power steering, power brakes, radio, new tires, low mileage, excellent condition. 382-4814.

1963 PLY. 6-CYLINDER, RECently tested, radio, very clean, good condition. Full price only $395. 385-2153.

1962 CHEV., $495.
ART'S CARS, 383-8302.

1968 VOLVO 145S STATION wagon, fully equipped but without radio, roof top carrier, 18,000 miles, 1 owner, $2700 or nearest offer. 477-5132 evenings.

1939 FORD 2-DOOR, OLDS POWER train, partial naugahyde, best offer. 385-4523.

150 CARS FOR SALE

N
N — N
N — N
N — N
N — NATIONAL — N
N — N
N — CHRYSLER — N
N — N
N — DODGE — N
N — N
N — N
N — N
N

819 YATES STREET
384-8174
Wide Open Every Weekday
Night 'Til 9 P.M.

1967 REVEL 770 4-door sedan. 6-cylinder, automatic transmission, custom radio. One owner. Low mileage $1895

1963 RAMBLER Classic sedan, 6-cylinder, automatic transmission, two tone paint $595

1962 FORD Galaxie sedan, 6-cylinder, automatic, power steering, radio $495

1965 DODGE Polara "440" 2-door hardtop, automatic, custom radio, 1 owner $1095

1968 FORD Torino 2-door hardtop V-8, automatic, power steering and brakes, custom radio. $2695

1969 AUSTIN "1100," automatic transmission, bucket seats. New condition $1595

1968 PONTIAC Parisienne 2-door hardtop, 328 V-8, automatic, power steering and brakes. Custom radio $2695

1968 DODGE Dart 2-door coupe. Slant 6, automatic transmission, custom radio. One owner $1995

1964 VALIANT V-200 sedan, slant 6, automatic transmission, radio $995

1967 PONTIAC 4-door station wagon, V-8, automatic transmission. Immaculate throughout $1995

"REMEMBER—When you Buy at NATIONAL, you don't pay too much!"

NATIONAL
CHRYSLER-DODGE
819 Yates 384-8174

S
P P
E E
E E
D D
W W
A A
Y Y
VOLKSWAGEN

WE WILL LOOK AT ANY OFFER ON A NEW VOLKSWAGEN

TRY US
"Can You Afford Not To?"

1969 MAZDA 1500 sedan. Lic. No. AEK 170 $1595

1968 VOLKSWAGEN de luxe. Lic. No. AFA 543 $1495

1967 RAMBLER American door. Automatic transmission. 6 cylinder. Very clean. Lic No. AFH 781 $1195

1967 INTERNATIONAL ½-ton Pickup. V-8, standard shift. Lic. No. J4-100 $1495

SALE PRICES
Good for June 30th Only.

FIRST in SALES
and
DOWNTOWN SERVICE
971 Yates Street
385-2415
9 a.m. till 9 p.m.

M M M M M M M M M M M M
CONVERTIBLE!
67 MUSTANG, 289 V8, Automatic, Radio, Tape Deck, Power Steering, Power Brakes, etc. $2195

WAGONS!

57 Ford, 6-Cyl.	$195
65 Pontiac, 6 Cyl.	$1395
67 Comet, De luxe 289, V-8, automatic, radio, etc.	$2395

WHOLESALE!

59 Studebaker Wagon	$90
63 Falcon Sedan	$185
60 Corvair Sedan, Automatic	$185

MAYFAIR MOTORS LTD.
736 Cloverdale Ave.
385-8922
M M M M M M M M M M M M
Gem Motor Sales Ltd.
480 Esquimalt Rd., 385-4311
Open 9 a.m. to 9 p.m.

SACRIFICE 1963 STUDEBAKER station wagon, V-8, automatic, $450; and 1958 Zodiac, $250. Both tested in good shape. Radios. 479-5373.

1958 CHEV. SEDAN DELIVERY, AS is $75; 1961 Studebaker station wagon, tested, $75; 1959 Ford station wagon, tested, $100. 478-2522.

1966 FALCON FUTURA, 289, HARDTOP, $1,645. ART'S CARS, BURNSIDE AT HARRIET. 383-8302.

1962 MARK X JAGUAR IN VERY good shape. Just take over balance. 592-7989.

150 CARS FOR SALE

EMPRESS
PONTIAC
BUICK
LTD.

See Our Selection of GOODWILL Cars with a 30-DAY EXCHANGE PRIVILEGE and a 30-Day, 50-50 Warranty

1968 BUICK Skylark 4-door hardtop, V-8, automatic, power steering, power brakes, radio $2895

1969 BUICK Wildcat 2-door hardtop, V-8, automatic, power steering, power brakes, radio $4295

1964 BEAUMONT station wagon, 6 cylinder, standard transmission $995

1968 TOYOTA Corolla 2-door sedan, with radio $1395

1969 VAUXHALL Viva SL de luxe with radio $1495

1964 PLYMOUTH 2-door, sedan, V-8 $695

1968 CHRYSLER Newport 2-door hardtop V-8, automatic, power steering, power brakes $2895

1964 FORD Galaxie 2-door hardtop $895

1964 OLDSMOBILE Jetstar sedan, V-8, automatic, power steering, power brakes $1095

1964 PONTIAC sedan, automatic, radio $995

1964 OLDSMOBILE F-85 2-door sedan, 6 cylinder, automatic, radio $1195

1963 CHEVROLET 4-door sedan, automatic, power steering, radio $695

1969 FORD Custom sedan, power steering, power brakes $2395

1967 BUICK Electra 4-door. Fully equipped, V-8 automatic, power steering, power brakes, radio and air conditioning $3895

1963 BUICK sedan, automatic, radio, power steering, power brakes $995

1965 ACADIAN station wagon, automatic $1195

1968 PONTIAC Laurentian, station wagon, V-8, automatic, radio, power steering, power brakes. $2795

1968 FIREBIRD convertible, V-8, automatic, power steering, power brakes. $2795

1965 FORD Fairlane station wagon, V-8. $895

G.M.A.C. FINANCING AVAILABLE

EMPRESS
PONTIAC-BUICK LTD.
382-7121
2867 DOUGLAS STREET
DRIVE IN OFF TOPAZ

SAUNDERS & HITCHMAN
USED CAR
BUYS

63 PONTIAC Laurentian V8, automatic. All power equipment. Immaculate $1095

67 RAMBLER REBEL, V8, automatic, all power equipment. A good one $1650

63 PONTIAC LAURENTIAN 6 $795

66 CHEVROLET IMPALA 4-door hardtop. V8, all power $1695

65 CHEVROLET 4-door sedan, 6 cyl., low mileage $1295

64 COMET 6 cylinder 4-door. Very clean $995

WIN — OTTO — DON
WOULD LIKE TO TALK
IT OVER WITH YOU
at
SAUNDERS & HITCHMAN
TOYOTA Headquarters
2040 Cadboro Bay Rd.
at Foul Bay Rd.
2 Blocks from Jubilee
592-2471

SMALL CAR
SPECIALS

'69 DATSUN, one owner, radio $1295

'68 DATSUN, one owner $1595

'69 VOLKSWAGEN, radial tires. Porsche shift $1695

'68 VOLKSWAGEN, Radio $1795

BRIAN HOLLEY MOTORS
3319 Douglas St.
384-1161

1961 OLDS 88, $475.
ART'S CARS, 383-8302.

150 CARS FOR SALE

P P P P P P P P P P P P P
P P P P P P P P P P P P P

PLIMLEY
Since 1893

SAVE 75c
ADVANCE TICKETS
AVAILABLE
NOW FOR
CKDA'S
SPORTS CAR
GRAND PRIX
JULY 4 AND 5

1968 DODGE Coronet station wagon, V-8, automatic, radio $2495

1968 AUSTIN "1100" station wagon.
NOW $1595

1964 VALIANT 4-door sedan, 6, with radio $1195

1965 CHEVELLE "300" compact, 6-cylinder $1395

1966 RAMBLER 2-door compact. Victoria's Best Buy at $895

1967 AUSTIN "1800" compact. One owner, with low mileage. $1395

1968 ALPINE Sport convertible, with radio $1995

1968 AUSTIN Mini Van $895

1965 CORVAIR Monza, automatic, and radio. $995

1965 RAMBLER "660," sedan, 6, automatic, radio. $1195

TRANSPORTATION SPECIALS

1963 CHEVY II convert. $695
1956 FORD $99
1960 VAUXHALL wagon $395
1959 PONTIAC $395
1959 RAMBLER $195
1956 VAUXHALL $225
1954 VAUXHALL $195

"The name is your Guarantee"

PLIMLEY
1010 Yates 382-9121

P P P P P P P P P P P P P
P P P P P P P P P P P P P

PICK-A-PONTIAC

HERE ARE 2 FINE EXAMPLES OF HARD-TO-BEAT VALUE

1968 PONTIAC Parisienne 2-door sports coupe, light beige with soft green interior, 327 c.i., 275 h.p. V-8, 3-speed, automatic transmission, power steering, power brakes, rear window defroster, radio with rear speaker. $2695

1967 PONTIAC Laurentian, 4-door sedan. White with blue interior, V-8, automatic transmission. Not many frills on this car, but excellent value at $1895

Three Point Motors
2620 Government
385-6737

GOOD SAVINGS
ON THESE
A-1 USED CARS

1968 DODGE Polara, 7,000 miles.	$2895
1966 DATSUN wagon.	$1095
1968 ROVER T-C.	$2895
1968 AUSTIN "1100".	$1295
1967 CAMERO V-8, automatic, wide ovals. LOADED.	$2395

DAVID MOTORS LTD.
1101 YATES, AT COOK
PHONE 386-6168
GROWING WITH VICTORIA

J. C. MOTORS

CARS GOVT SAFETY CERTIFIED	
68 MONTEGO H.T., V-8, auto.	$2395
68 FORD Galaxie, H.T.	$2695
67 CHEVELLE H.T., AT	$2095
66 PONTIAC H.T., V-8, auto.	$1895
66 BUICK H.T., AT, PS	$2295
65 BEAUMONT convert., 6 std.	$1495
64 FORD Galaxie	$1095
64 PONTIAC, V-8	$895
64 PONTIAC 6, std.	$895
63 DODGE, auto. 6	$795
63 MERC. H.T., auto.	$1195
62 CADDY sedan, de Ville	$1495

837 YATES — 384-0921

'70 TOYOTA CORONA. '69 JAVELIN 425 h.p. '69 Datsun pickup. 69 Volks Fastback. '68 Firebird. '66 Pontiac H.T. '66 Volks. '65 Sunbeam. '63 Chev. '61 Chrysler. Accept motorcycles in trade.

LES BLOW'S
(BRITISH MOTORS)
2940 DOUGLAS STREET
PHONE 384-7843

GOV'T INSPECTED SPECIALS
'58 Vauxhall, $95; '60 Austin, $160; '60 Falcon wagon, $295; '60 Chev. 2-door, $195; '61 V.W. de luxe, $695; '63 Ford 6, automatic, $495; '65 G.M.C. Handi Van, $895; '61 Comet 2-door, automatic. Kawasaki 650 c.c. bike. 384-6713.

HOUSTON MOTORS
1500 BLANSHARD AT CORMORANT

YATES STREET MOTORS
847 Yates Street
385-5443 — 385-0031

'59 VOLKS	$395
'63 CHEVY II	$595
'60 FALCON	$395
'58 PONTIAC	$225

35 MORE TO CHOOSE FROM

12,300 MILES
'69 Swinger, 340, posi, 4-speed, discs, radio vinyl interior LT Met. CR. New $3,895. Asking $2,600. 652-2603.

1919 MODEL "T" PICKUP, FLAThead V-8 motor, many chrome and brass pieces. Unfinished. Must sell. $3000 invested. Self for $1200. 384-3856.

1959 FORD CONSUL 4-DOOR Excellent tires and motor. $125. J. C. Kelly, Westport Marina, Swartz Bay, Sidney, B.C.

1965 LINCOLN CONTINENTAL Fully power equipped. Excellent condition. Low mileage. 384-0901, 479-8242.

1970 VOLKSWAGEN, WITH JUST over 4,000 miles, big motor, warranty. For information call 386-7702, after 6 p.m.

STATION WAGON
1967 Dodge Polara 500, premium condition, $2,000. 384-7850.

150 CARS FOR SALE

IF
IF
IF
IF
IF
IF . . .

YOU'RE THINKING
ABOUT BUYING
AN IMPORT CAR

DON'T DO ANYTHING
UNTIL YOU'VE
CHECKED

C
O
R
CORTINA
I
N
A

For

150 CARS FOR SALE

ENSIGN
CHRYSLER PLYMOUTH

UNDER
"ONE SIGN"

YATES at COOK

—CHRYSLER
—PLYMOUTH
—BARRACUDA
—VALIANT
—DUSTER
—SUNBEAM
—SIMCA

'69 PLYMOUTH Fury II sedan, V-8, automatic, power steering. Whitewall tires. Stock No. 7068 Mileage 10,142. New car price $4594
NOW $3098

'69 PLYMOUTH Satellite convertible, V-8 automatic, power steering, custom radio, vinyl seats.
Stock No. 7061
Mileage 11,900
New car price $4545
NOW $3545

'69 PLYMOUTH FURY II, 2-door hardtop, V-8, automatic, power steering, custom radio, whitewalls, wheel covers, undercoat. Tinted glass. Stock No. 1150. Mileage 10,176.
New car price $4296
NOW $3444

'69 PLYMOUTH Fury III sedan V-8, automatic, power steering, power brakes, custom radio, whitewalls, wheel covers, tinted glass, undercoat. Stock No. 1114. Mileage 16,971.
New car price $4783
NOW $3555

'69 PLYMOUTH Fury III, 2-door hardtop V-8, automatic, power steering, power brakes, custom radio, whitewalls, tinted glass, undercoat, vinyl seats, two-tone. Stock No. 1107. Mileage 12,897.
New car price $4736
NOW $3555

'69 PLYMOUTH Fury III convertible, V-8 automatic, power steering, power brakes, custom radio, whitewalls, wheel covers, vinyl seats. Stock No. 7070. Mileage 14,845.
New car price $4923
NOW $3898

'69 PLYMOUTH V.I.P. 4-door hardtop 383 V-8, automatic, power steering, power brakes, radio with stereo tape, whitewalls, wheel covers, tinted glass, vinyl roof, vinyl seats. Stock No. 1116. Mileage 14,521.
New car price $5429
NOW $4292

ENSIGN
CHRYSLER-PLYMOUTH

UNDER THE
"BIG SIGN"

YATES and COOK
386-2411

Open Weekdays 'til 9

SUBURBAN MOTORS
N
O
R
T
H
ON
DOUGLAS

VICTORIA'S
CORTINA
HEADQUARTERS

Wide Open 'till 10 p.m.

386-3631

STATION WAGON
Specials

'67 Fiat 124, 1 owner $1595
'62 Chev., 6 cyl., automatic, radio, very clean $795
'61 Chev. V-8, automatic, radio, spotless $795

BRIAN HOLLEY MOTORS
3319 Douglas St.
384-1161

STEVENSON MOTORS

'69 Cortina, 4-door, automatic, $2095; '63 Comet wagon, $795; '63 Pontiac, V-8, auto., $795; 63 Comet S.W., $795.

1640 Cedar Hill X Rds.
477-2143

DESPERATION SALE. '60 Meteor, V-8, $275 or offers. Standard transmission, all good rubber, tested, everything in excellent mechanical condition. 382-1302.

150 CARS FOR SALE

BRITISH CAR CENTRE

"CORTINA COUNTRY"

1968 CORTINA G.T. 2-door with radio. A winner for the budget minded $1595

1968 V.W. DE LUXE. A one-owner, low-mileage unit in showroom condition $1695

1960 ANGLIA 2-door sedan. Ideal economy transportation $495

VICTORIA'S EXCLUSIVE SMALL CAR CENTRE
OPEN 'TIL 9 P.M.

BRITISH CAR CENTRE
(Div. of Peter Pollen Ford)
Yates at Quadra 384-5555

1967 DATSUN STATION WAGON. Tested. Good condition. 24,000 miles. $1100 or best offer. 385-4015 after 5 p.m.

DE LUXE MODEL '67 ANGLIA, radio, carpet, snow tires, $950. 592-1402.

'57 MG SEDAN, EXCEPTIONAL condition. $498.76 or reasonable offer. 382-2975.

1949 PLYMOUTH SPECIAL DE luxe. Body excellent, motor original. Needs some work, $40. 385-4628.

LOVELY '61 FORD. MECHANICally excellent. Was asking $650. Now only $500. 479-1008.

1966 RAMBLER 220, TAKE OVER payments, balance $900. 386-1737 or 478-6060.

151 FOREIGN IMPORT AND SPORTS CARS

56½ TRIUMPH ROADSTER. MUST sell today. Hardtop. Partially reconditioned. —Rebuilt. S.U. carbs, head, fuel pump. Overdrive, 1st gear synchro. Heater. Excellent rubber. Primered for paint. With a little work could be a rare beauty worth over $800. Sacrifice $380 or best offer. 385-2183.

'62 AUSTIN HEALEY SPRITE, tested this month, hard and soft top, tonneau, good condition. $750. 478-2992.

FOR SALE: 1968 M.G.B. w/WIRE wheels, radio, very low mileage. Phone 753-2941 Nanaimo after 5 p.m.

1968 AMX, $2645.
ART'S CARS, 383-8302.

MUST SELL '57 JAGUAR 2.4. 385-5219. Any reasonable offer accepted.

'69 FIAT 124 SPORT SPYDER. AM-FM tape. $2650. 592-3331 between 7-9 p.m.

'67 DATSUN 1600 ROADMASTER. 28,000 miles. Brand new soft top. Many extras. $1750. 385-7530.

1966 MGB, $1635.
ART'S CARS, 383-8302.

'63 ALPINE HARDTOP, RADIO new tires, $895 or offers. 592-9072.

1958 AUSTIN HEALEY, HAS 1963 engine. 656-2154.

1952 M.G.T.D.
385-5962, AFTER 6.

1968½ MGB, MUST BE SEEN. Best offer. 386-9473 or 384-3789.

'69 TOYOTA SPRINTER. BEST cash offer. Consider trade. 386-8050.

1964, TR4, GOOD CONDITION, new tires, $1,000 or offer 592-2038.

154 TRUCKS AND BUSES

ENSIGN
CHRYSLER-PLYMOUTH

UNDER
"ONE SIGN"

YATES at COOK

Fargo Truck
Centre

NOW
ON SALE
'71
FARGO
COMPACT
TRADE VANS
WAGONS
Priced From
$3134
LEASE TO
PURCHASE
$75
Per Month

SUBURBAN MOTORS
N
O
R
T
H
ON
DOUGLAS

UNDER THE
"BIG SIGN"

YATES and COOK
386-2411

Open Weekdays 'til 9

MAZDA
"1800" PICKUPS
Immediate Delivery

HORWOOD
for
MAZDA
810 Johnson St. 385-1451

TEN PICKUP ½ AND ¾ TON Bronco, panel, Jeep Universal and 6 Wagoneers, 4 wd camper, John Deere garden mowers.
VICTORIA JEEP
Hillside at Rock Bay

1965 CHEV. PICKUP, $1,245; AND new 1970 CAMPER, IN EXCELLENT CONDITION, $1,250. TOTAL $2,495. ART'S CAR SALES, BURNSIDE AT HARRIET. 383-8302.

P & H. 25-TON CRANE, T.D.14A, Drott loader, heavy duty trucks, cars, pickups. All must be sold. Make your offer. 854 Pandora.

'65 FORD ½-TON LONG BOX, BIG 6 engine, 4-speed transmission, 950x16" tires. Best offer takes. 388-5075.

1966 FORD BRONCO (4X4). F. W. Hubs — chains and 4-ton winch. After 6. 386-8516.

1949 DODGE PICKUP, 1960 MOTOR, good tires, radio, heater, $300, farm. 479-3551.

TANDEM INTERNATIONAL WITH or without contract. $7,500. 383-3636, evenings 592-6991.

3-TON DODGE FLAT DECK truck, older model details. 479-1789.

154 TRUCKS AND BUSES

PAMPERED PICKUP
Only 3,000 miles on my 1970 GMC Demo. This is a half-ton with maximum heavy duty equipment plus custom interior, 350 V-8, automatic, and much more. I am prepared to make an exceptional deal if you act now.
Ask for Alan at
382-7121 or 478-5595

1957 WHITE CABOVER WITH 14-yard LEACH garbage packer $1995

GEORGE ENG TRUCK SALES
940 HILLSIDE AVE. 385-3054

1960 ½-TON TRUCK. SEE IT AT Duncan service Station, 326 Bay St., 383-5122. Res. 385-2767. What offers?

1965 CHEV. PICKUP, $1,245; AND new 1970 camper, excellent condition, $1,250. Total $2,495. Art's Car Sales, Burnside at Harriet. 383-8302.

'55 G.M.C. GOOD CANOPY. CITY tested, new brakes and steering, very good condition, reasonable to cash. 478-3520.

'55 CHEV. ½-TON PICKUP. EXcellent condition. 478-4960.

'66 VW MICRO BUS. DE LUXE, excellent condition. 383-6357.

158 TIRES

SPECIAL
G-15 (815x15) size
(Narrow White Wall)
4-Ply Nylon
SALE PRICE $21.88
Reg. $35.35

DRAG SLICK
SPECIAL SALE
IN STORE

WESTERN OK TIRE STORE
2968 Douglas Street
(½ block south of Mayfair)
385-2131

MICHELIN
"X"
TIRES
The Perfect "Radial"
for all cars
D and D TIRE
1620 Blanshard St. 382-7283

160 PARTS, ACCESSORIES

OUR NEW LOCATION
2150 Blanshard Street
Your Car's "Heart" Is the
BATTERY
For a Strong, Sure Start Every Time GET an "ACME"
LOWEST PRICES
IN TOWN
Delivered and Installed
FRANCIS BATTERY & TIRES LTD.
Retreading Specialists

RINGS, BEARINGS, GASKETS, exchange brake shoes, drum turning, pin fitting, valve seat machining.
CORDS PISTON RINGS
at 834 Johnson St. — 383-0011

AUTO AIR CONDITIONER. 3-speed. Thermostat controlled. $170. 388-9707.

VOLKSWAGEN
USED PARTS
388-6461

1 PAIR '67 PARISIENNE BUCKET seats, hemi parts, '56 Imperial parts. 382-3064. Offers.

YEAR-OLD MORRIS MINOR CONvertible top. Good condition. 384-4580.

LANGFORD AUTO WRECKERS
1074 GOLDSTREAM 478-2869

341 DE SOTA HEMI, $75.
386-1858.

4-BARREL CARBURETOR, MANIfold, 725 c.f.m., $60. 382-2920.

HEADERS, 383-OR 440.
592-3658

MORRIS 1000 TRANSMISSION AND rear ends. 642-5450, ask for Bev.

162 AUTO REPAIRS, SERVICE AND TOWING

VOLKSWAGEN PARTS
And Repairs
Available at
BAVARIAN AUTO LTD.
Govt. and Herald 386-1515

VOLKSWAGEN
GERMAN CAR CENTRE
507 Ellice St. 388-6461

TRANSWILL AUTOMATIC TRANSmission specialists; 384-2351. Rebuilt auto transmissions from $69.95; tuneups from $11.95.

OLD CARS TOWED AWAY. $2.00 paid for most complete large cars, others reasonable. 478-3344 anytime.

JUNK CARS — $7 PAID FOR most complete big ones at yard, $2 paid, we haul away. 382-9395.

AUTOMOBILE REPAIRS. REASONable prices. Call Jac's Repairs, 384-4606.

166 CARS AND TRUCKS WANTED

CASH
for
Clean Used
CARS
See Lou Guidi
or Glen Lockhart
at
NATIONAL MOTORS
819 Yates Street
384-8174
Nights 'til 9 p.m.

EMPRESS
PONTIAC — BUICK
Needs Late
Model Used Cars
382-7121
DOUGLAS at TOPAZ
Drive in off Topaz

Good, Clean
CARS AND TRUCKS
WANTED
Cash in 5 Minutes
— PLIMLEY —
1010 Yates St.

$ $ WE PAY MORE $ $
FOR SPORT CARS AND IMPORTS
CONTACT PAT DELANEY
BRIAN HOLLEY MOTORS
3319 Douglas St. 384-1161

WE BUY
CARS FOR CASH
SPEEDWAY MOTORS
971 YATES STREET

SELLING?
CASH OR CONSIGN.
ART'S CARS, 383-8302.

CASH IN A FLASH
WE NEED YOUR CAR NOW
HOUSTON MOTORS
1500 Blanshard 384-6713

WANTED: STATION WAGON IN good condition, automatic transmission, not older than 1962. 384-0898.

CASH FOR CHEAP TRANSportation. 382-9065.

168 CAMPERS AND TRAILERS

ARKANA TRAILERS
SALE-SERVICE-REPAIRS
#099 Tuxedo Drive 479-1446
Evenings 477-2539

FORD'S CAMPER and TRAILER Camper and Trailer repairs and renovations done by experts. Call us at 478-5815

DOGWOOD TRAILER SALES
PARTS — PROPANE — RENTALS
TRAILERS — 478-6841 — CAMPERS

CENTURY TENT TRAILER, ALL fibreglass, 4 air mattresses and crank, $595. 382-0640.

15' TRAILER FOR RENT. SLEEPS 5. Private. Book now for your trip. 388-5957.

BOX TRAILER 4X8, 4X6, FULLY EQUIPPED. AL'S, 214 DUNDAS. 383-8253.

15' ROBIN HOOD, BRAKES, SIDE dinette, sleeps 5, $1,250. 382-7339.

15' ALOHA TRAILER, SLEEPS 6, brakes, $1095. 656-3734.

168 CAMPERS AND TRAILERS

S. J. PEDEN LTD.
YOUR
VANGUARD DEALER

CAMPERS
Come in and view the fine selection of VANGUARD CAMPERS attractively displayed on our lot. Eight different floor plans ranging from the 8'6" ECONOMY ROVER model to the DE LUXE 11' FIBREGLASS ROOF ADVENTURER MODEL, enable you to carefully choose the CAMPER best suited to your needs. For HIGH QUALITY at REASONABLE PRICE, BUY VANGUARD.

USED UNITS
65 SECURITY CAMPER with 3 Lajaga jacks, propane and 12-volt lighting. A very clean unit ONLY $1195
'68 VANGUARD. Canvas top with sliding side windows, roof rack and dome light. ONLY $535

TRAILER SUPPLIES
BUILD
A CAMPER, TRAILER OR CANOPY TOP
Parts, Plans and Aluminum stocked
BUMPERS AND APPLIANCES INSTALLED — REPAIRS
Mon.-Fri. 8 a.m.-9 p.m.
and Sat. 8 a.m.-5 p.m.
S. J. PEDEN LTD.
2855 Quesnel St. 386-3464

DESPERATION
S-A-L-E

Our lot is OVERSTOCKED with used units and the boss says everything must go to make room for the NEW ONES
TAKE ADVANTAGE of our situation and make an offer. On any clean used units. NOW
AT
COASTLINE TRAILER CENTRE (VIC) LTD.
642 Burnside Road
388-6021
and
See The All New
TRAVELAIRES
For 1970 and Start Enjoying the Finer Things in Life

BOB'S TRAILERS

ARISTOCRATS on the move

Trailers, campers. See why your dollars buy you more here. Styled years ahead. Quality, price, finish.

1965 SILVER STREAK, 23 ft. Tandem. $5,000 value at $4,195. Travel in luxury with ease.

Our used units are moving fast. Check the values.

Parts, hitches, fridges.

386-3623 478-4979

TERRY TRAVEL
TRAILERS
18-ft. Travel Pak $4110
19-ft. Travel Pak $4500
20-ft. Travel Pak $4800
22-ft. Travel Pak $5085
24-ft. Travel Pak $5650

All units self-contained.
No extras to buy.
Unsurpassed quality.

See these units now
at
MULLINS MARINE SALES LTD.
925 Yates Street
382-1928

SEAGULL — CAVEMAN CAMPERS
Mobil Craft Trailers
Division of
Dominion Motors

10' GENERAL CAMPER, sleeps 4, 3-burner-oven, 75-lb. ice box. Clean $1195

'69 15½ SOUTH PARK Trailer, toilet and holding tank, 110V propane fridge, 10,000 B.T.U. furnace, 3-burner with oven, rolk guard, two tanks. Was $3196 NOW $2395

Bumper tire racks, hijacker camper jacks, 30-gal. auxiliary tanks.

1812 Douglas 385-5012

OPEN ROAD
HOLIDAY CAMPERS
NOW
AT
EMPRESS
PONTIAC-BUICK LTD.
Douglas at Topaz,
382-7121.

FENNELL'S
TRAILER SUPPLIES
parts — propane — repairs
GALAXIE CAMPERS
6459 Pat Bay Hwy. 652-2511

'6 8 CHALET A-FRAME ALUMinium trailer, sleeps 5 on foam. Propane stove, sink, ice box, new condition, must sell. Reasonable offer accepted. 479-1931.

CANADIAN MOTOR HOMES
Empress by Haiko
Sizes 18', 22', 24', and 27'
$12,990 to $15,000
Dealer—Goldstream Estates Ltd.
974 Goldstream Ave. Hwy 1-A
Travel in ease, luxury and safety

SLUMBER QUEEN DISTRIBUTOR ONE DEMO. SLUMBER QUEEN, cab-over camper, with furnace, stove, toilet, $1895.
VICTORIA JEEP
Hillside at Rock Bay Ave.

CASH DEAL

Wanted: Good, approximate 19 ft. tandem trailer. Self-contained. Must be reasonably priced. 479-2474, after 6 p.m.

SECURITY CAMPERS
Winnebago Motor Homes
MORRIS
TRAILERS AND CAMPERS
DOUGLAS AT BURNSIDE 385-2331

8 FT. 6 IN. CAMPER, 3-BURNER hot plate, 4-cubic ft. ice box, $1250. 479-3364, 384-4952.

13' TRAILER, PROPANE STOVE with oven, ice box, sink, sleeps 5. 656-4634. 2227 Ardwell.

21-FT. KENSKILL TANDEM trailer. Twin bed model, complete with awning. 477-4178.

TENT TRAILER FOR RENT. $25 weekly, mattresses, cupboards, etc. 382-0489.

8' CAB OVER CAMPER, GOOD condition. $900. 652-2067.

TENT TRAILER PLUS MATtresses, spare wheel. $275. 384-8444.

'61 GENERAL 15', OVEN, ELECtric brakes, $795. Phone 382-4414.

FOR RENT: TRAILER, SLEEPS 6, on stg at Shawnigan Lake. 386-6985.

168 CAMPERS AND TRAILERS

Because of a heavy sale of new SCAMPERS, SHASTAS, BOLERS and SPORTSCRAFT, we're overstocked with good used trailers.
See these outstanding values.

68 SCAMPER, 22', fully selfcontained $4195
69 SECURITY 21', has everything. $4195
68 TRAVELAIRE 14', spotless $1895
66 KUSTOM KOACH, 16' toilet, fridge, heater. $1850
61 VANGUARD 14' has heater, sleeps 6. $1395
69 TRAVELAIRE, 15' toilet, fridge. $2495
62 KUSTOM KOACH 15' top quality $2195
64 ESTA-VILLA, a real buy at $1150
65 KUSTOM KOACH, 16' has toilet $1895
67 CENTURY hard top tent trailer $650
61 ARISTOCRAT Lo Liner $850
Thinking of moving up to a new rig? See and compare the 70 lineup of SCAMPERS, SHASTAS, CITATIONS, BOLERS and SPORTSCRAFT (hardtop tent trailers)

PURVIS FLACK TRAILER SALES LTD.
1915 Quadra, across from the Curling Rink
382-3522 Service Dept. 382-4611
Easy Terms Trades welcome

FOR RENT: TRUCK CAMPER unit. Phone 478-1169.

'66 CHEV. 6 CYLINDER, 4-SPEED truck and camper. $2,500. 383-0411.

TRUCK AND CAMPER FOR rent. 477-2160.

16' SCAMPER. GOOD CONDITION. Offers. 477-6853.

169 MOBILE HOMES AND PARKS

BOB'S TRAILER SALES

Set up in our new park.

24'x60' HEARTHSIDE, 2-bedroom with double insulation and storm windows. Quality carpet and furniture. Complete set up at $19,595. Same in 24'x44', $14,595.

KNIGHT — FOUR SEASONS — LAMPLIGHTER mobile homes in 1, 2 and 3-bedroom, 12' wides in stock.

Spaces for all our homes at MOBILE ESTATES PARK now.

386-3623 478-4979

GLENKEY MOBILE HOME
presents
Victoria's first Mobile Home Show at Mayfair Shopping Centre.

See us in the Mall from June 27 to July 6

GLENKEY
MOBILE HOMES
"Your key to better living"
385-2491 — 478-4245

MOBILE HOMES
At low reasonable prices
TRAVEL TRAILERS
CAMPERS — CANOPY TOPS
GORDON'S MOBILE SALES
Island Highway S.
(Westdowne Rd.)
Ladysmith, B.C. Ph. 245-3946

"WAGON
TRAIN MOBILHOMES"
A Thing of Beauty Is A Joy Forever
Enjoy years of gracious living in our own exclusive—
"CANADIAN PRINCESS"
On display now at 2524 Douglas St.
Open eves. Weekly until 9 p.m.
386-3291

GORDON'S
MOBILE SALES
Lot 3, 1 Mile North of Mill Bay
No restriction on mobile homes here. ½ acre lots available, use your Home Owner Grant. Lot and 3-bedroom home under $11,000. We also have new 24x40 1½ baths on display, to view phone 743-2533. Open evenings and weekends. Hundred fifty

TOTEM TRAILER SALES
(Opp. PEOPLE'S TRADING POST)
SPACES AVAILABLE FOR MOBILE HOMES
478-1041 or 384-8791 Eves.

FREE — PEDDER BAY TRAILER PARK, WILL PAY YOUR MOVE AND SET UP COSTS WHEN LOCATING IN THEIR PARK. 478-2268.

SOOKE TRAILER PARK. 7021 Grant Rd. $30. 40' space. $25; campers, $1.50 day. 642-3567.

12'X64' CHALLENGER DE LUXE. 2 bedroom, all electric, 1 year old. $9,600. 479-6174 or 479-6156.

178 SUMMER RESORTS

2-BEDROOM COTTAGE, SHAWNIgan Lake, waterfront, private wharf and rowboat, $60 weekly. 479-1446, 478-3582.

2-BEDROOM COTTAGE FOR rent, Shawnigan Lake, waterfront, available month of August, $70 week. 382-2070.

ON CORDOVA BAY ON BEACH. 10 minutes from town. 2-bedroom, garage and phone, $80 a week. July 15th to 31st. 592-2787.

QUALICUM BEACH WATERFRONT furnished home available for family holidays. 382-8503.

CABIN, PRIVATE BEACH, SALT Spring Island, $80 per week. Victoria Press, Box 363.

MODERN 2-BEDROOM COTTAGE, Mill Bay waterfront, August 2-30. T. A. Mitchell, 1653 Burton Ave.

SECLUDED WATERFRONT HOUSE —Lower Saanich Arms $75 weekly. Families only. 388-7781.

SHAWNIGAN LAKE. FURNISHED cottage, good beach and dock, available immediately. 642-3510.

181 TOURIST ACCOMMODATION

TOURIST ACCOMMODATION
Travel trailers and campers storage space available, for those who want to leave their units Up-Island, for use on weekends. 8 miles north of Parksville. Fenced area plus watchman. $6 per month. Apply Victoria Press, Box 333.

VISITORS — TOURISTS
1-bedroom suites in new de luxe apartment block, close to downtown. Beautifully furnished. Manager Mr. P. Carpenter. 385-5911, Harrison House, 1417 Harrison St.

DE LUXE FURNISHED APARTment in a new block, daily, weekly, monthly. For more information call 592-9516, 383-8766 or evenings 477-4434.

BED AND BREAKFAST
Minimum single $4. Also weekly prices, Roccabella, 177 Blanshard. 385-9030.

REASONABLE FAMILY RATES. bed, breakfast. Close to sandy beach. 392-6731.

DE LUXE HOUSEKEEPING UNIT, suit 4 persons. Double $13. 384-8625.

Keep Your Eye On The Classified Ads for home improvements Specials. Check Now!

185 CONVALESCENT AND REST HOMES

COMFORT, QUIET, CONVENIENCE AT GLENGARRY REST HOME: Ground level, no steps, beautiful new accommodation in Glengarry Private Hospital. Wired for Cable TV and phone. Dining room or tray service, intercom. Semi-Private Male currently available. For details, Glengarry Private Hospital, 382-7322 or 382-2012, 1780 Fairfield Rd.

DE LUXE ACCOMMODATION
IN VICTORIA REST HOMES
Ladies, gentlemen or couples. Nurse (24 hours). En suite plumbing. Buzzer at beds, hydraulic bath lift, elevator, TV, excellent menu, tray service, level entrance. Reasonable rates. 479-2948 or 388-0395.

LOVING CARE FOR MOTHER OR Father in a small private rest home in Fairfield, close to parks. Call Mrs. Mack, 383-9315.

VACANCY FOR ACTIVE LADY OR gentleman in small rest home. 386-6613.

VACANCY FOR ELDERLY LADY in guest hourse. Good care. 385-9923.

190 ROOM AND BOARD

NEAR UPLANDS. HAVE FACILities for retired or business couple only as permanent guests in select private home. Every convenience. References required. Victoria Press, Box 360.

THE GLENSHIEL HOTEL OFFERS pleasant accommodations and three excellent meals for retired gentlefolk. Close to park and town. 383-4164.

SEPARATE ENTRANCE AND TV lounge. Laundry facilities. Near U-Vic, shopping, buses. Young men's boarding home. 592-7989.

2 STUDENTS. SHARE LARGE room. 2 meals. 1 mile U-Vic. 477-4462.

IN COLWOOD. $65 PER MONTH, unwed mother and child welcome. 478-4039.

ROOM AND BOARD. WORKING or retired man. Home privileges. Light laundry. 383-3993.

BOARD AND ROOM FOR 2 MEN. University students preferred. 385-2140.

PRIVATE OR SHARE. TV. LAUNdry, central. Male pensioners welcome. 385-3547.

MAN FOR ROOM AND BOARD. Esquimalt area. 388-6081.

ROOM AND BOARD, 1 OR 2 girls, $80. 384-4056.

ROOM AND BOARD, SINGLE OR couple. 385-2753.

GOOD FOOD AND HOMEY ATmosphere, 388-9067, 128 Montreal St.

ROOM AND BOARD. GIRLS only. 385-4367 or 385-7922.

2 SINGLE ROOMS, DOUBLE room. Near bus and sea. 382-3398.

3 GOOD MEALS A DAY. HOME privileges. 386-8236.

191 ROOM AND BOARD WANTED

FOR ONE BOY, 17, IN UNIVERsity or Gordon Head area. 477-6847.

193 ROOMS TO RENT

HARRIS GREEN APT. HOTEL
Clean sleeping room. Community kitchen, laundry, parking $16 per week. Close to City Hall. 921 Pandora. 385-9090.

PRIVATE HOME—QUIET SLEEPing room, own entrance, use of kitchen, linen supplied, $55 month. Working man only. 382-7730 evenings 5:30-7:30.

SLEEPING ROOM WITH KITCHEN privileges for male student, adjacent Institute of Adult Studies and U-Vic. $48 per month. 592-6790.

LOVELY ROOM, FURNISHED, cablevision, kitchen and bath. Private entrance. $55. Gentleman. 383-9973.

BEDROOM. BREAKFAST IF desired. Working girl or summer student. Bus line. 385-6929.

CONVENIENT LOCATION FOR businessman in Fairfield call 384-5895 after 1 p.m.

JULY, AUGUST ONLY. SINGLE room. Female. Kitchen privileges. 388-9585, after 6 p.m.

FAIRFIELD NEAR COOK. 1 clean furnished room, $50 monthly. Phone after 6 p.m., 383-3705.

$30 — SEE 327 QUEBEC ST. 1 room — partly furnished. Johnston & Co., 1306 Broad St.

ACCOMMODATION FOR QUIET business girls. Early twenties. 385-4520.

PRIVATE ROOMS, HOME COOKED meals, reasonable rates, Craigmyle Guest House. 386-6903.

BED-SITTING ROOM FOR LADY, kitchen privileges in nice home. 388-4764, after 6.

NICE SLEEPING ROOM WITH hotplate. 382-6883.

1025 BURDETT AFTER 6 ON weekdays.

SLEEPING ROOM FOR QUIET business man. 386-7975.

COZY FRONT, SEAVIEW, PARK. Furnished. All found. 382-0641.

SLEEPING ROOM, BREAKFAST optional. Phone 479-7043.

197 HOUSEKEEPING ROOMS TO RENT

IF DOWNTOWN IS FOR YOU
Close to convenient shopping
STAY AT RITZ HOTEL
Housekeeping rooms and small suites fully furnished.
By day, week or month.
Elevator service—T.V. lounge
388-1021 710 FORT

SCOTT APARTMENTS
Extra large LHK rooms for middle-aged or elderly tenants. Hot and cold water, gas ranges, cablevision all rooms. 2659 Douglas 382-1221.

WANTED: YOUNG WORKING girls to share house. Bright clean rooms in cheerful homey atmosphere. This all girl home has TV lounges, kitchen and laundry facilities. From $45 a month. 477-3597 or 382-9688, evenings or weekends.

CHARMING ROOM WITH FIREplace, share kitchenette with one person. Choice Fairfield location, close to sea, park, bus and shopping. Available by week or month. 386-0860 or 383-1846.

CLOSE TO PARK AND CITY centre, on Linden Ave. self-contained furnished housekeeping room, with TV, separate entrance, large window, $65. Working lady or gentleman preferred. 388-6189.

CLEAN FURNISHED FRONT room, private home, laundry, large kitchen, own dishes given, 5 minutes to city centre, $60. 3065 Washington. 386-3995.

FAIRFIELD — LARGE BRIGHT housekeeping room, stove, fridge and sink. Middle-aged. 383-1028 or 382-5747.

CLEAN GROUND FLOOR, FULLY furnished, fridge, stove, cablevision. Quiet middle-aged man only. $45. 386-3717.

COMFORTABLE ROOM NEAR Jubilee Hospital. Everything supplied. Ladies only. $45. July 15. 386-6151.

FURNISHED ROOM, 1 BLOCK from Jubilee, kitchen, bath, cable TV., working ladies. 382-1869 after 4.

ROOM AND KITCHEN, AUTOmatic hot water oil heat, clean. $45. 910 Market St.

VICTORIA WEST. UPPER 3 roomed suite. Nicely furnished. 382-8344.

LIGHT HOUSEKEEPING — FAIRfield, cablevision. Ladies preferred. 384-2949.

FURNISHED ROOM, HOT PLATE, fridge, all found. Middle-aged business man. $65. 388-9490.

WALK TO TOWN. $35. FURnished, mature and quiet need only apply. 383-8101.

CLOSE TO TOWN, BUS, PARK. Own sink, fridge, wall-to-wall carpet. Lady. 1135 McClure.

FURNISHED ROOM, WALL-TOwall carpet, close to town, $65 per month. 592-4786.

AVAILABLE NOW. WORKING person. Close to town and buses, $45 per month. 1405 Fernwood.

$42. 1 FURNISHED ROOM. St. Helens, 928 Courtney St. 383-8437.

CLEAN, ALL FOUND, OWN SINK. 1007 Johnson.

LARGE CLEAN FRONT ROOM, all found, $65. 2510 Wark St.

3 ROOM SUITE, CLOSE IN. 2630 Quadra St. Garage. $75.

NEWLY DECORATED, QUIET, elderly, $45. 388-5743, 738 Discovery.

197 HOUSEKEEPING ROOMS TO RENT

LARGE FURNISHED ROOM, Fairfield, $70 per month. 383-9428, or 592-9627.

CLEAN, BRIGHT, ROOM AND kitchenette, Cook and Fort. Middle-aged lady. 384-7474.

FAIRFIELD, LARGE FURNISHED, 601 Trutch, $50. 385-4760 12 noon or 6 p.m. to 9 p.m.

LARGE 2-ROOM SUITE, $70; VIC West, quiet man only, ground level, available July 1st. 592-2038.

1010 LINDEN, LARGE CLEAN rooms, single and double, all found. TV. Apply caretaker, 386-9481.

FRONT, ROOM, NICE, CLEAN, bright, all found, Fridge, bus. 383-9794.

1 ROOM, VACANT, $50 MONTH. Good parking, transportation, everything found. 385-6741.

FAIRFIELD, LARGE BRIGHT housekeeping room. Lady, non-smoker, $85. 383-1727.

1-BEDROOM SUITE, MIDDLEaged or elderly couple, near Fort and Yates. $90. 477-5878.

199 HOUSEKEEPING ROOMS WANTED

VETERAN LOOKING FOR PERmanent residence. Non-drinker. Quiet, well known. Best of references. Phone evenings, 383-8385.

200 APARTMENTS TO RENT, UNFURNISHED

HAD A HOT DAY
AT THE OFFICE?
Try a cool swim in the large indoor pool at FERNWOOD MANOR you might enjoy a sauna and a dip in the hydro therapy pool too
We have some suites with beautiful sea and city views, plus car wash facilities, hobby room for woodworking, ceramics, locked entrance, wall to wall carpet, and many other conveniences.
A few one-bedroom suites at $130 to $153
Two bedroom suites $156 to $176
De luxe two bedroom $188 to $220
Resident Managers
Mr. and Mrs. H. Orris
386-9453
Builders & Developers

SELKIRK on Gorge waterfront 2 and 3 BR suites avail. Now $140 and $180 per month.
Resident Manager 384-3989

CASA MARIA APTS. — 1601 Jubilee Ave. 2-BR. suite avail. now, $155 per month. Resident Manager, 383-0766.

ARNISTON APTS. — 1245 Pandora Ave. Modern 1-BR. suite, avail. now, $110 per month.

HILLSIDE — 1-BR. suite avail. now, coal and wood stove, $50 per month.

COOK ST. — Bachelor suite — share washroom, avail. now, $50 per month.

BOORMAN INVESTMENT CO. LTD.
1111 Government Street
386-9212

BURNSIDE GARDENS
3622 TILLICUM RD.
AVAILABLE
2-bed suites, $150.
3-bed Town house, $170.
Colored appliances, double plumbing, heat, water, cablevision, individual washer and dryer. Large Swimming pool, playground. Children welcome.

THE HAIDA
1165 YATES ST.
So convenient to everything. Quality carpets throughout. Good selection of 1-BR suites. Compare our rates. Res. Mgr. Suite 104
388-6515

MADRONA MANOR
1955 Ashgrove St.
1-BEDROOM SUITES $130
SPACIOUS ROOMS
FREE LAUNDRY
FREE CABLEVISION
WALL-TO-WALL CARPETING
CONTROLLED ENTRANCE
2 BLOCKS FROM
JUBILEE HOSPITAL
RESIDENT MANAGER 382-8086

$150—Oak Bay waterfront. Large 1-bedroom heated suite. Available July 1.
$115—1139 McClure. 2-bedroom partly-furnished suite. 1 flight stairs. 1 child welcome.
$75—2902 Graham. Studio suite close to transportation and stores. Lady preferred. Available now.
PEMBERTON, HOLMES LTD.
384-8126

WESTWOOD ARMS
1150 HILDA STREET
2 1-bedroom suites at $125 and $135, per month. Middle-aged working or elderly retired people preferred. This is a modern apartment in a quiet district. Wall-to-wall carpet, ejectric kitchen, etc. Laundry and parking included. Resident Manager, 384-2597.

WEYBRIDGE MANOR, 160 GOVernment St. Luxurious 1 and 2-bedroom apartments. Available immediately. Rent $122-$160. To view see Mrs. Campbell, resident manager, or call Concord Realty Ltd., at 388-5471.

ONE 2 BEDROOM AND ONE 1 bedroom suite. Just redecorated. Large and modern with stoves, fridges and covered parking. Near shopping centre, park, schools and laundry in Esquimalt. Children accepted. $125 and $115. 384-4882.

OAK BAY - DEVON COURT, APT. 686 St. Patrick St. 2 bedrm. deluxe, only $135 mo. Free wash, cable and parking. CALL EARLY. Mr. MacFarlane, 386-7545 anytime. Owner MR. MACFARLANE, ISLAND HOMES LTD.

BECKLEY MANOR, 548 DALLAS Road—1-bedroom suite, wall-to-wall carpet, $150. 2-bedroom suite, 2 full bathrooms, $185. Indoor heated pool. No children, no pets. Mrs. Thorne, 384-4832.

3 LARGE CLEAN ROOMS, PLUS kitchen, bathroom, stove, fridge, heat and water included, $110, monthly. Available July 1. San Jose Ave. 658-5638.

ROOMY 2-BEDROOM SUITE, Dallas Road. Large glassed porch overlooking water. $115 per month. 383-7157, 592-3550.

JULY 1. SPACIOUS SELF-CONtained basement suite. Garage and large backyard. $105. 478-4292 or 383-3210.

1-BEDROOM SUITE, IN modern block, controlled entrance, cablevision, 250 Oswego Street. 382-3837.

UPPER QUADRA, 2-BEDROOM suite, stove, fridge, washing facilities. Heat and water supplied. 386-3690.

ESQUIMALT 1-BEDROOM apartment, near bus, shops, park. $55. Mr. Bacon, 385-2458.

AUG. 1-BDRM. MOD. STE. Esquimalt. Cablevis. Garage. $100. 382-5612.

1-BEDROOM SUITE, GROUND floor, $95 a month includes heat and water. 477-3560.

$140 — 2 BEDROOM 209 COOK Street. Near Beacon Hill Park. 477-2411.

NEAR NADEN, ONE-BEDROOM suite, fridge and stove, no pets. 656-1779.

NEW APARTMENT, SUBLET bachelor suite for July, $75. 592-1980.

1-BEDROOM NEWLY DECORated, near Uptown, also 2-bedroom. 383-8818, noon or after 5 p.m.

UNIVERSITY-SHELBOURNE area. Large carpeted suites, patios, free laundry. 1 bedroom, $125, 2 bedrooms from $148. 382-3380.

UNIVERSITY — SEAVIEW. 1 bedroom, wall-to-wall, fireplace, $130. All inclusive. 477-2957.

AVAILABLE AUGUST 1ST. DEluxe outside 1 bedroom suite. El Cid, 1928 Lee Ave.

3 ROOMS, SELF-CONTAINED. 384-8231 or 384-2100.

$100. ONE BEDROOM, HEAT, HOT water, 2840 Prior. 384-5459.

1 BEDROOM, SITTING ROOM, kitchen and bath, $75. 382-7718.

$115. 2 BEDROOMS, 877 OLD Esquimalt Road. 384-5459, 382-7029.

PARTLY FURNISHED

200 APARTMENTS TO RENT UNFURNISHED

THE MARY STUART
1035 McCLURE
OPEN FOR VIEWING
EVERY AFTERNOON
Exceptionally large thoroughly sound-proof suites.

On a quiet street in a convenient Fairfield location.

All of the usual features of a quality modern apartment plus the extra spaciousness so seldom found in new buildings.

Mature adults only. No pets.

Large 1-bedroom suites from $129

Downtown Office, 388-6100
Resident Manager, 384-8223
Diamond Developments Ltd.

Are you looking for quiet escape? Come to the new

"Monte Carlo"
1030 Pendergast

This building has been designed for quiet luxury living. Reserve your suite now.

Bachelor suites from $110 to $120
1 bedroom from $130 to $147
2 bedroom from $160 to $170
Call resident manager anytime
384-1044

Now renting
Barcelona Apt.
1020 Pendergast

Few suites to choose from in this choice location.
1 bedroom from $127 to $140
Call Resident Manager 384-57[illegible]

Casa Montego
1035 Pendergast

Best locaion in town. Close to all conveniences. ½ block from Beacon Hill Park.
1 bedroom suites $130 to $140
2 bedroom from $165 to $170
Call Resident Manager 384-1044
G. & O. Holdings 388-7331

84 SUITES — NOW OPEN
MARINA PARK APARTMENTS
2000 White Birch Road, Sidney
ON WATERFRONT
Shoal Harbor
Just North of Resthaven Hospital

1-bedroom suite, $135 to $185
2-bedroom suite, $165 to $275

Adults Only — No Pets

Resident Managers
MR. AND MRS. S. ARDEN
656-1616

REGENT TOWERS
415 Michigan
383-6216

1-bedroom suites from $135
2-bedroom suites from $176

CHARTER HOUSE
435 Michigan
384-8923

1-bedroom suites from $134
2-bedroom, 1 only $176

VICTORIA'S FINEST
Hi-Rise Complex
North West Trust
386-3534

SIERRA VILLA
547 NIAGARA

New modern block, all amenities. Bus stop at door. 1 block to waterfront, near the Parliament buildings.
1 bachelor $115
1 bedroom from $130 to $[illegible]
1-2 bedroom $165
Inquire anytime, our congenial caretaker will show you any of these suites. Phone 383-6360.

VANCOUVER VILLA
710 VANCOUVER

5 minutes walk to town, all modern amenities in this block.
1-bedroom suite $130
Res.: Manager 384-9496
G. & O. Holdings 388-7331

THE HENRY HUDSON
576 SIMCOE STREET
Near Beacon Hill
Park and Parliament Buildings

This new 38 suite de luxe apartment has all the features you would normally expect plus many extra conveniences.
Guaranteed fixed rents for 1 year.
Suitable pets acceptable.

—HURRY—
A few one-bedroom suites still available at $130.

Resident Manager,
386-6446 or 479-7151

LANGFORD

1 and 2 bedroom apartments. Rent of $155 and $165 per month includes electric heating, electricity for lighting and cooking, cablevision, parking, etc. Hanges, fridges, drapes, wall-to-wall carpeting supplied. 478-4446.

THE CHATELAINE
1435 ELFORD ST. 383-6809

New apartments offering the best rental values in town.
1 BEDROOM FROM $120.00
2 BEDROOM FROM $147.50

THE CORONA
1430 STADACONA ST. 382-3661

GOODACRE TOWERS
350 and 360 DOUGLAS St.

Directly opposite Goodacre Lake in beautiful Beacon Hill Park.
Customary highrise amenities. Studio, 1 and 2 bedroom available for occupancy
For further rental information phone 385-8111, 9 to 5.

CHATEAU ROCKLAND APARTMENTS
1023 LINDEN AVE.

1-bedroom suites from $115, 2-bedroom suites from $144. Includes cablevision, drapes, wall-to-wall carpeting and parking, laundry facilities, walking distance to town. Resident manager, 386-3692 and 384-7849.

3-BEDROOM TOWNHOUSES

Beautiful University Gardens — 2½ acres lawn, children welcome, $185. Adjacent Simpsons-Sears. Resident Manager, 386-6235.

MONTREAL TRUST
1057 Fort 386-2111

PACIFIC SHORES
2181 HAULTAIN

ADULTS ONLY, 2-BDRM. SPACIOUS SUITE, $135 OR 1-BDRM. $115. RESIDENT MANAGER, 592-6350.

MONTREAL TRUST
1057 FORT ST. 386-2111

CAPTAIN COOK APARTMENTS
1625 Sutlej 383-8766 eves., 477-4434 —
2 bedroom suite, top floor $165. Avail. July 1. W to W carpet. Balcony. Drapes, cablevision etc. Adults, no pets. 592-9516.

LARGE, CLEAN OLDER 1-bedroom, oil cook stove and heater, close to Mayfair. Children and pets welcome. $85. 385-9896.

2-BEDROOM APARTMENT. $85. Phone mornings. 383-9554.

200 APARTMENTS TO RENT, UNFURNISHED

BROWN BROS. on BLANSHARD
385-8771 ANYTIME

SEEING IS BELIEVING

TRULY THE BEST RENTAL VALUE IN OAKBAY

BOWKER MANOR
2233 BOWKER AVE.

Prime quite location near shops, bus, Willows Beach and Uplands Golf Course.

WALL TO WALL CARPETS
SPACIOUS DINING ROOMS
COLORED APPLIANCES
SILENT ELEVATOR
CONTROLLED ENTRANCE
LARGE BALCONIES
VANITY BATHROOMS
FREE PARKING
LARGE WALK-IN CLOSETS
FREE LIGHT AND HEAT

1-Bedroom Suites From $130

2-Bedroom Suites From $165

FREE HYDRO

SEE THESE TODAY AND RESERVE FREE TRANSPORTATION AVAILABLE

BROWN BROS.
AT 1125 BLANSHARD ST.

WATSON MANOR
1000 McCLURE

At the corner of Vancouver and McClure — an ideal location on a quiet street near the Cathedral and the park within easy walking distance of downtown.

One-bedroom suite $135 including parking, cablevision and plenty of heat.

Mature adults only—No pets

Resident Manager 386-6457
Downtown Office 388-6100
Diamond Developments Ltd.

LORD AND LADY SIMCOE
THE SIMCOES
"Victoria's Prestige Address"
1 OR 2-BEDROOM SUITES
Available Now
Furnished or Unfurnished
VICTORIA'S LARGEST HEATED SWIMMING POOL AND SAUNA
—Washers and Dryers.
—Drapes.
—Sound proofing.
—Wall-to-wall carpet.
—Free outdoor parking.
—Recreation room, billiard table, etc.
—Lounge.
—Resident Managers.
—Cablevision.
—Controlled entrances.
440-450 Simcoe Street
385-3111

DOES YOUR APARTMENT OFFER?

15½ acres of landscaped grounds on sheltered waterfront property. This is a bird sanctuary. We have small boat dock — heated swimming pool — bobby room — 4 playgrounds — badminton court — nursery school — Elementary and Junior High, 5 minutes walk — No traffic — 10 minutes to town.

AT THESE PRICES

2 Bedrm. family, $137 to $144
3 Bedrm. family, $165
Townhouses, $185 to $190
Choice suites for July 1
CHRISTIE POINT APTS.
386-0644 2951Craigowan Rd.
No Pets

DUNSMUIR HOUSE
831 DUNSMUIR ROAD

Large suites. Quiet seclusion in beautiful grounds with views of ocean, mountains, land, harbor.
AVAILABLE IMMEDIATELY
1 — 2-bedroom
Carpeted $158
AVAILABLE JULY 1
1 — 2-bedroom
Carpeted $158
1 — 1-bedroom $141
ADULTS ONLY — NO PETS
Resident Manager 388-4943

BARRINGTON MANOR
2174 CADBORO BAY RD.

1 bedroom suites from $122
2 bedroom suites from $145

Just 3 blocks from Jubilee Hospital and Foul Bay Shopping Centre. Bus stop at door. Short walk to Willows Beach.
Resident manager — Mrs. Saunders, 592-7503.

RIDGE APARTMENTS
2120 RIDGE ROAD

Attractive 1-bedroom suite. Available complete with carpets, drapes, cablevision, etc. $120. Babies welcomed. To view please call Mr. Krieger at 384-4937.

$98—Big, bright, quiet, modern bachelor suite, bed space, dressing room, wall to wall carpets, free washer, dryer, cablevision, parking. 1855 Fort St. opposite Jubilee 384-8124 or 592-7734. Pemberton, Holmes Ltd.

LANGFORD-COLWOOD

Available June 28. New and spacious 2-bedroom apartment. Wall-to-wall carpets. Fridge and stove, drapes, and utility room. Close to schools, shopping and transportation. 2 children welcome. $135. 478-4169.

AVAILABLE JULY 1ST. MODERN attractive 1-bedroom suite, free cablevision, washing facilities, parking, storage. Has balcony, sun deck, walking distance to town. $113.50. 384-6746.

ROYAL LANCER

Shelbourne Plaza area. 1-bedroom, $125; 2-bedroom, $150; Cablevision, controlled entrances, free laundry, elevator, patios, some suites carpeted. 477-4465.

TWIN HOLLY APARTMENTS — 476 Lampson St. Spacious 3 bedrooms, heat, hot water, cablevision, drapes and parking included in rent. Children welcome. Available July 1. 385-2269.

VISCOUNT MANOR
950 ROCKLAND AVE.

2½ blocks to Douglas. Lovely corner 2-bedroom suite. Top floor, large closets, elevator, controlled door. August 1st. $160. 592-1551, 382-7437.

WEDGEWOOD TERRACE
1655 CHAMBER ST.

Large 1-bedroom suites, wall-to-wall carpet, free laundry and parking. Bus at door. $127.50 up. Phone 385-8044.

2 BEDROOM, NEAR SHOPS AND buses. Quiet block, newly decorated. Free laundry and heat. $135 month. Centennial Apartments. 592-0697.

2 BEDROOM JUST DECORATED. Near to Town. Free laundry and heat. $130. El Dorado Apartment. 385-3061.

OAK BAY JUNCTION. LARGE bachelor suite. Older person, stove, and fridge. $75. 382-1051.

1-BEDROOM APARTMENT NEAR Simpsons-Sears. Wall to wall carpet, cablevision. $115. 382-2735.

2 BEDROOM BASEMENT SUITE IN older home. Reduced rent for light caretaking. 386-6191.

$140. 2 BEDROOM, 209 COOK Street. Near Beacon Hil Park. 477-2411.

1-BEDROOM, HEAT INCLUDED, ground floor, near town, $95. 479-2684.

3 SPACIOUS ROOMS PLUS. VIC West. $95. Available July 1. 592-2038.

3 ROOMS UPSTAIRS. HEAT, water, adults. $90. Available July 1. 382-1684.

LARGE 1 BEDROOM SUITE. Near Beacon Hill Park. Cablevision and carport. Reasonable. 382-8458.

1 BEDROOM BY PARK. ALL conveniences. Private entrance. 949 Southgate $100. 383-8718.

OAK BAY JUNCTION. 1 BEDroom suite. Stove and fridge. 384-8778. 386-7647.

200 APARTMENTS TO RENT, UNFURNISHED

BROWN BROS. on BLANSHARD
385-8771 anytime

MAY WE HELP YOU IN YOUR PRESENT OR FUTURE SEARCH FOR AN APARTMENT? EVEN FURNISHED SUITES

OPEN FOR VIEWING
9 A.M. TO 9 P.M.

REDWOOD MANOR
430 Chester Ave.

Quiet Fairfield location only one block from stores and bus. New building with all the latest conveniences including FREE laundry.
1-bedroom suites from $135

WOODRIDGE MANOR
2230 Cadboro Bay Rd.

Excellent Oak Bay location, near Willows Beach. Extra spacious suites with all the up-to-date conveniences. Minutes away from bus and stores.

1-bedroom suites from $125

DON QUADRA
3244 Quadra St.

Excellent location in Saanich. Extra large suites with wall to wall carpets. Overlooking the whole city.
1-bedroom suites from $130
2-bedroom suites from $165

GRENADIER MANOR
1537 Belcher Ave.

Located on a quiet street near bus. Spacious suites with rented below market value. All the modern conveniences of a new building.
1-bedroom suites from $127
2-bedroom suites from $145

NELSON LODGE
1337 Saunders St.

Brand new building overlooking Lang Cove in Esquimalt. Turn right off Esquimalt Road on Nelson. Brand new building with all the modern conveniences including wall to wall carpets. SAUNA BATH. One child welcome.
1-bedroom suites from $130
Bachelor suite at $105

HARBOUR VIEW MANOR
925 Esquimalt Rd.

Brand new building with wonderful views over Victoria Harbour and Olympic Range. Extra spacious suites with wall to wall carpets. Large workshop. Attractively furnished guest room.
1-bedroom suites from $130

OAKRIDGE HOUSE
2646 Cook St.

New building set up high on Cook overlooking the City and Olympic Range. All suites have wall to wall carpets, electric kitchens, beautifully view from the balconies.
1-bedroom suites from $125
2-bedroom suites with two baths from $160

Remember BROWN BROS. supplies FREE transportation.

BROWN BROS. AGENCIES
1125 Blanshard
385-8771

XXXXXXXXXXX

HONESTLY!!

We believe "The Glenwood," 206 Oswego St. offers the best rental value in Victoria. For full information and to view phone Res. Caretaker, 385-0395 or

MONTREAL TRUST
1057 Fort 386-2111

XXXXXXXXXXX

CROFT HOUSE
128 CROFT

CLOSE TO SEA AND PARK

1-bedroom suites from $122. 2-bedrooms from $145.
Wall-to-wall carpets
Free cablevision
Laundry facilities
Large balconies
Excellent soundproofing
Resident manager, 383-6172 or 386-3692.

EL CAMINO APARTMENTS
1530 BELCHER AVENUE

New block, free washer and dryer, drapes, balcony, wall-to-wall, free electric heat, cablevision. Huge storage closet, 5 minutes from town. Near Postal Station "B", Foul Bay Shopping Centre, and Jubilee Hospital. Bus routes galore, yet good, clean and quiet neighbourhood. 1—two bedroom suite with free carport. Baby welcome. Resident manager 386-6208.

QUADRA VILLA
QUADRA AT TOPAZ
Children Welcomed

July 1 — Sundeck, patio, drapes, cablevision, laundry, parking.
2-bedroom $149
3-bedroom $159
One available immediately. Resident Manager, Ste. 2854, 382-0722.

MICHIGAN COURT
"323 MICHIGAN STREET

Wall-to-wall carpeting.
Colored appliances.
Free laundry facilities.
Free cablevision.
Extra sound proofing.
1-bedroom suites $122-$132
386-9838 Resident Manager, 386-3692

CARNABY TERRACE

1-Bedroom and 2-bedroom suites, $131-$151. Spacious, redecorated, quiet, convenient area. Wall-to-wall carpeting and colored appliances. Call caretaker at 385-5959 or 385-7761.

D. F. Hanley Agencies Ltd.

BY JUBILEE HOSPITAL
$98 AND $108, BRIGHT BACHELOR AND 1-BEDRM. SUITES. WALL-TO-WALL CARPETS. FREE WASHER, DRYER, CABLEVISION.
1855 FORT ST.
592-7734 384-8124
PEMBERTON HOLMES LTD

"THE CHALET"

One bedroom suites available, $119-$121 p.m. including heat and cablevision. Contact Mrs. Burrows, 1465 Fort Street, at 386-9697.

D. F. Hanley Agencies Ltd.

NEAR NADEN. $50 ADMIRALS, 2-bedroom suites, $145. July 1. Electric heat, hot water, lights, cablevision, fridge, stove, drapes supplied. Also 3-bedroom suite, $170. August 1. 382-3811, 388-7651.

THE KINGSTON — 325 KINGSTON 1 blk. to Parliament Bldgs. Large 1-B.R. corner ste. Balcony. Free parking and cable TV. Quiet adults $115. Call Res. Mgr. 384-3294 or S. W. Anderson Ltd., 384-9328.

OAKLANDS MANOR
Hillside-Cedar Hill Road
New block near Simpsons-Sears
Elevator, Balconies, Cable TV
1-Bedroom from $125
Res. manager, 383-4808 or 386-0266

BERWICK MANOR, 2-BEDROOM suite available July 1st. $127.50. Adults only. Near sea. 40 Boyd Street. 385-4289.

CENTRAL AND BEAUTIFUL

2-bedroom suites, 2 only left in new block: $165, $170. Between Fort and Pandora. Harrison House. 383-5811.

3 ROOMS UPSTAIRS. HEAT, water, adults. $90. Available July 1. 382-1684.

LARGE 1 BEDROOM SUITE. Near Beacon Hill Park. Cablevision and carport. Reasonable. 382-8458.

1 BEDROOM BY PARK. ALL conveniences. Private entrance. 949 Southgate $100. 383-8718.

OAK BAY JUNCTION. 1 BEDroom suite. Stove and fridge. 384-8778. 386-7647.

201 APARTMENTS TO RENT, FURNISHED

$122 Modern, available, 3½ rms., 4-pce. bath, elec. fridge and range plus main furniture, cablevision hookup, also heat and hot water.

$130 also in same bldg 4½ room 2 B.R. apt.
Dickie Agencies Ltd.
919 Fort Street 382-4312 or 388-6734

PACIFIC SHORES
2181 HAULTAIN

ADULTS ONLY. 2-BDRM FURNISHED SUITE, $155. MO. RESIDENT MANAGER, 592-6350.
MONTREAL TRUST
1057 FORT ST. 386-2111

SIR WINSTON CHURCHILL
1-BR partly furnished, re-decorated, vacant. Within walking distance to town. $140 p.m. Separate heat. Call Mrs. Black at 383-0447 or call 385-7761.

D. F. Hanley Agencies Ltd.

TEMPORARY ACCOMMODATION for one or more in large 5-bedroom furnished house in Fairfield, block from sea with seaviews by arrangement, or exchange for some painting. References. 385-7303.

CLEAN BRIGHT BACHELOR suite, private entrance, furnished. Middle aged lady preferred. Jubilee area. $75. For 3 or 4 months. 382-5563.

SMALL ONE BEDROOM, NEWLY decorated, private entrance, all utilities, parking. Near Parliament Buildings and park. Suitable mature lady or gentleman. 383-5915 and 382-7893 after 5 p.m.

Suitable for young people, CONVENIENT LOCATION, furnished, self-contained 1 bedroom with bath, $105. Also, 1 bedroom, share bath, $78. Call C. J. McLeod Realty Ltd., 382-2161.

SUBLET FROM AUGUST 1 TO September 30, beautiful furnished de luxe apartment. All found. To responsible party. $180 a month. 384-5669 after 7 p.m.

GORGE VALE APTS., 1180 COLville Rd. 383-3139. De luxe 2-bedroom suite. Wall-to-wall carpeting, intercom, large private balcony. $160.

FURNISHED APARTMENT. YOU supply the apartment, we rent the furniture. 3 rooms for $25 per month. Standard Furniture, 737 Yates Street. 382-5111.

FOR WORKING COUPLE — 1-bedroom suite, semi-furnished, all utilities included. $90 per mo. Available June 15th. Byron Price and Associates Ltd. 385-2458.

GARDEN PARK COURT
LOVATT AVENUE

Nicely furnished 1-bedroom suite, at $95. Close to Mayfair and Town and Country. Cablevision. 384-5059.

DE LUXE FURNISHED APARTment in a new block, daily, weekly, monthly. For more information call 592-9516, 383-8766 or evenings 477-4434.

BASEMENT SUITE, FURNISHED, separate entrance, kitchen, large bed-sitting room. $100 including utilities. Phone 592-9590 after 6 p.m.

ONE-BEDROOM WELL-FURNISHED suite, near Beacon Hill Park. Cablevision and heat included, $160. 386-8616.

HOLIDAY ACCOMMODATION July 20 – Augst 30th, one bedroom apartment, Beacon Hill. 383-5710 or Brown Bros. 385-8771.

1-BEDROOM SUITE, OAK BAY, carpets, cablevision, etc. Share bath. Prefer 1 older person. $80, including utilities. 592-7528.

MODERN STUDIO UNIT—WEEKLY and daily rates. Ideal tourist accommodation. Reasonable. Michaelangelo, 382-7965.

1-BEDROOM APARTMENT — ONE block from ocean, own backyard, private entrance, all utilities included. 382-0678.

HILLSIDE - SHELBOURNE DE luxe 4-room, 1 bedroom, with all utilities included, private entrance and parking, $135. 595-6128.

AVAILABLE JULY 15TH, GROUND floor, 2-bedroom suite, Gorge area, heated and hot water included. Suit older couple. $110. 384-7434.

FURNISHED 3-ROOM APARTment, close to town, wall-to-wall carpeting, fireplace, all utilities included. $110. 592-4786.

FELLOW 21 TO 30 TO SHARE furnished house. 940 Fullerton. 384-2315. 388-9700 evenings.

3-ROOM SUITE FOR WORKING lady. Heat, light, cablevision, telephone. $80. 385-7976.

LANGFORD, CLEAN 2-ROOM, private bathroom. Quiet man. 478-3101.

3 ROOMS, HEAT AND LIGHT included. $75. Apply 5420 Hamsterly Road, Elk Lake.

2-ROOM, FURNISHED APARTment. Central, clean; available now. $75 inclusive. 388-6898.

1-BEDROOM SUITE. CLOSE TO Mayfair Shopping Centre, $75. 382-5074.

CANADIAN CREST MOTEL. 479-9002. Spacious apartments. Cablevision. Weekly rates.

FURNISHED SUITE FOR RENT, elderly people. No children or pets. 382-9868.

UNFURNISHED OR FURNISHED. Fernwood-Pandora, one bedroom apartment, $85. 386-6936.

LANGFORD, 2 COSY CLEAN rooms, ground floor. Adults. 478-3031 after 1 p.m.

BEACON HILL AREA 3-ROOM suite. Private bath and entrance. $75 plus utilities. 385-6481.

BACHELOR SUITE IN MODERN block. Near Legislative Buildings. All utilities included. 388-3114.

SELF-CONTAINED FULLY modern 1-bedroom suite. Walking distance, adults. $88. 384-4904.

2-ROOM SUITE, $45 A MONTH. 440 Bay. Middle-aged. 383-3147.

FAIRFIELD — CLEAN QUIET suite. Mature adults only. 384-5326.

SUITE NEAR ST. JOSEPH'S FOR quiet lady. 384-0627.

MODERN 1-BEDROOM, $95. HEAT and hot water. Evenings 382-4360.

203 APARTMENTS WANTED

SMALL SUITE, PREFER OAK Bay, for mother and 8-year-old son. P.O. Box 133, Port Alice, B.C.

206 DUPLEXES TO RENT

A BRAND NEW SIDE BY SIDE executive home, responsible tenant. 3 big bedrooms, stove and fridge, cablevision, OOM heat, 2 baths, family or TV room, sundeck. Langford area.

B. Near Victoria High, 4-room upper duplex. Good for married couple, young or old. Reasonable rent. 478-5360 or 478-5867.

1-BEDROOM DUPLEX, FRIDGE, electric stove, fireplace, includes automatic heat, hot water, cablevision, automatic washer and dryer, electricity. Very close to Jubilee Hospital, bus and schools. Children and pets welcome. All found, $130 month. 383-3775.

DE LUXE SIDE-BY-SIDE duplexes in Colwood, 3 bedrooms, 1½ bathrooms, carpet throughout, private patio, covered parking and full basement. One unit has colored fridge and stove and large dining room. Available July 1. From $175. Phone 477-1232, 9:00 a.m.-5:00 p.m.

UNIQUELY STYLED 2-BEDROOM upper duplex, available July 1. Off Esquimalt Road, suit service personnel. Fridge, stove, carpets included. Own fenced garden. Baby acceptable. $150 per month. 383-0991. Evenings 383-1834.

2 BEDROOMS, WALKING DISTance to town, reduced rent to someone interested in doing a little gardening. 479-3728 after 6 p.m.

UNIVERSITY-CEDAR HILL, SPACious new 3-bedroom duplex, wall-to-wall carpet, full basement. 4576 Jasper Place. $200. 386-7920.

MODERN 2-BEDROOM UPPER duplex, available July 1, fridge and stove. Baby acceptable, $150 per month. 386-0991, evenings, 383-1834.

SIDE BY SIDE DUPLEX. 5 ROOM. Automatic oil heat supplied free. Victoria High school area. 1289 Centre Rd. $120. 382-8066.

ESQUIMALT. SIDE BY SIDE, large 2-bedroom duplex, with fridge and stove, $140. Please call 382-1281 after 6:30. Available immediately.

2-BEDROOM DUPLEX. SPACIOUS, clean, in good area. Full basement and garage. Adults only. 592-9894.

2 BEDROOMS, UP AND DOWN duplex, $125 a month. Call CONCORD REALTY LTD., 388-5471.

2 TO 3-BEDROOM UPPER DUplex. Heat included. Available July 15th. 382-7824.

2 BEDROOM, FULL BASEMENT, drive-in garage, cablevision. Unfurnished. 479-6820.

206 DUPLEXES TO RENT

DUPLEX APARTMENT. NEW modern 2-bedroom duplex in lovely Maplewood district. Wall-to-wall carpets, fridge and stove, plus fireplace and comfortable oil-o-matic living. Move in today. Call Mr. F. Beyer. 386-1515.

AVAILABLE IMMEDIATELY. RECENTLY constructed 3-bedroom, side-by-side duplex in Esquimalt. Close to schools, shops and bus, etc. Wall-to-wall carpet and colored appliances, $195 a month. Call CONCORD REALTY LTD., 388-5471.

LOWER 3-BEDROOM AVAILABLE August 1st to mature responsible people who expect to maintain this home as their own. Up to 3 well behaved children accepted. Close to Woodwards. $125. 384-5890 after 6.

ONE BEDROOM SUITE, SIDE duplex, vacant, $115. Electric Range, T.V. cable, basement garage, oil furnace, wired for auto. washer and dryer. Sorry no room for pets or children. Phone 385-8568.

IMMEDIATE OCCUPANCY

Lovely 3-BR — 1½ baths in Langford. $175 per month. Call DON STRIPLING, 386-1361 or 656-4386.

Canada Permanent Rentals

ESQUIMALT. AVAILABLE NOW. New 3-bedroom side by side duplex. Large living room and dining room. Full basement. Stove and fridge included. Close to schools and buses. Oil heat, 388-9509.

ONE 3-BR SUITE, 3 CHILDREN welcome. Available now. Heat and hot water included in rent of $175 per month. Please call MR. STRUT, 477-5759 or 385-1431. Quadra Realty Ltd.

GORDON HEAD

De luxe 3-bedroom plus family room, 1½ baths, cablevision, etc., near shops, buses, schools, $165. Victoria Construction, 388-6601, 477-5252 382-4946.

MOVE IN THIS WEEKEND

2 and 3 bedroom duplexes. Stove, fridge, drapes, heat and water incl. Yes, children and their pets welcome.

OCEAN COVE RENTAL SERVICE
479-4422 or 383-5310

MELVILLE PARK—SIDNEY
—3 BEDROOMS
—STOVE AND FRIDGE
W.W THROUGHOUT
—$150 P.M.
CALL COLIN MUNRO
F. M. CABELDU LTD. 383-7174

NEW LARGE SIDE BY SIDE 3-bedroom, 1½ baths. Immediate occupancy, $175 — $180.
479-1983 479-3437 or 479-4509
August Construction

UNIVERSITY AREA, 3 BEDROOM side by side duplex, 1½ baths, stove and drapes, $190. July 15. 382-5811.

OFF HOLLYWOOD CRESCENT lovely redecorated, available immediately. 1621 Ross. 385-7117 or 656-4704.

DE LUXE 3 BEDROOMS, 1½ baths, carport, etc. Gordon Head. $170 including water. 477-2156, 658-5935.

UNIVERSITY AREA. $170. SIDE by side, 2 bedroom, full basement. 477-2945.

1-BEDROOM DUPLEX, LANGford area. Suit middle-aged couple. 478-3050.

3 BEDROOM DUPLEX, STOVE and fridge. Richmond Road. Available July 1. $175. 652-2322.

OAK BAY, SIDE BY SIDE, 3 bedrooms, 2 bathrooms. Near schools. $195. After 7 p.m., 477-6344.

NEW 3-BEDROOM, UNIVERSITY. Quiet street. $165. 592-1991.

SIDNEY, AVAILABLE JULY 1ST. 2 bedroom, large utility $145. 656-2913.

UPPER DUPLEX TO RENT.
385-6026.

ESQUIMALT, 2-BEDROOM UPPER. 382-6695.

210 HOUSES TO RENT, UNFURNISHED

AVAILABLE JUNE 30

3 bedrooms, high city views from large living room (oak floors and fireplace), patio off large dining room. Kitchen has built-in dinette, large fridge and range, utility off. M. bedroom has expensive w.w. carpet, also through entrance hall. 2 bathrooms. Full high basement, rumpus room (2nd fireplace), oil hot water heat, $210 per month.

EVENINGS 477-6962
Dickie Agencies Ltd.
919 Fort St. 382-4312

BLENKINSOP AREA — Modern 3-Br. home. Full basement. Available July 1st. $175 per month.

MODERN 3-Br. home in prime location. Avail. now. 1 yr. lease. $275 per month.

METCHOSIN — Modern 3-Br. home, avail. now. $175 per month.

BOORMAN INVESTMENT CO. LTD.
1111 Government St. 386-9212

DE LUXE TOWNHOUSES

FOR RENT

Designed for families with or without children.
A new experience in convenient living. Beautifully landscaped.
652-1795
GLENGRAY ESTATES LIMITED
Executive House

$205—Cordova Bay waterfront. 3-bedroom home. This very desirable property available July 16.

$135—655 Admirals. 3 bedrooms in Esquimalt. Available July 1.

$115—2603 Oakland. 2-bedrom home close to Hillside Shopping Centre. Available now.
PEMBERTON, HOLMES LTD.
384-8126

AVAILABLE NOW, 3-BEDROOM home, near all school levels and on bus line. Large living room with fireplace. Twin size bedrooms, oil heat, full basement, drive-in garage, wired for washer and dryer, new electric stove and drapes included. $175. 477-2491.

3316 QUADRA — AVAILABLE NOW. Spotless, older 4-bedroom home, completely repovated. OOM heat. References required. $190.

Phone Garry Rai, O-K Rentals. 386-3414, evenings, 478-3332, before 9 p.m.

ESQUIMALT EXECUTIVE LARGE living room, separate dining room, 3 bedrooms and recreation room. Greenhouse in spacious garden. Lease immediately. 382-3319 after 6 p.m.

MOUNT DOUG. AREA

Four bedroom, modern, 1-½ baths. Full basement. Available immed. $200 mo.
MONTREAL TRUST
1057 Fort 386-2111

1 COMPLETE SIZED DUPLEX, 3 bedrooms, kitchen, dining room, large living room, wall-to-wall carpet, rumpus room with half bath. Fairfield district, available August 1. One-year lease or longer. Victoria Press, Box 343.

$175. JULY 1ST. 3 BEDROOMS, dining room, double carport, near schools, lovely treed lot, quiet area. 382-7730 evenings 5:30-7:30.

3½ BEDROOMS, OIL-O-MATIC heat, close to Vic High. Children welcome. $185 month. 388-9848 after 6 p.m.

GORGE AREA. LARGE TUDOR home, 4 bedrooms, 3 fireplaces, library, $200 a month. 383-1285, after 6.

OAK BAY 2-BEDROOM LARGE home on Victoria Avenue. One child welcome. Rent $250. F. N. Cabeldu Ltd., 383-7174.

2 BEDROOMS, LARGE LIVING room, dining room, deck, utility, full basement, $200 monthly. 479-2296.

CLOSE TO SCHOOLS

2 bedrooms, large lot with option to purchase. $175. 478-1983 or 479-3437.

REDECORATED 1-BEDROOM house. Stove and fridge, basement. Oil-o-matic heat. Esquimalt. $115. 384-5296 after 5.

BEAUTIFUL BRENTWOOD BAY cottage, 2 bedrooms, washer, dryer. Permanent tenants wanted. 386-9194, 652-3025.

CORDOVA BAY, $185. FANTASTIC seaview from this 2-bedroom, full-basement home. Western Homes Ltd., 382-2157.

3-BEDROOM HOUSE, LIVING room, kitchen, automatic oil heat, Royal Oak. $135 per month. 592-1433.

4-BEDROOM HOME, OIL HOT water heat. Close to Buildings. 383-1569.

JULY 1. 4-BEDROOM HOME, $175. Fridge, electric stove included. 382-7556.

UNFURNISHED 2-BEDROOM house, $150 a month. 478-5835 after 3:30.

BEAUTIFUL 4-BEDROOM COUNtry home, on large farm. $120 month. Cobble Hill, 743-2074.

1842 FELTHAM. 2 BEDROOMS. $137.50. July 1. 386-6191.

210 HOUSES TO RENT, UNFURNISHED

ESQUIMALT

Two 4-bedroom homes, one arranged up and down duplex. First class condition. Lovely view locations with large grounds. Immediately available. Phone 382-7058 Monday or Tuesday between 4 and 9 p.m.

CLOSE TO TOWN

Opposite park and school, large treed lot, 3-bedrooms split-level, 2 fireplaces, roughed-in plumbing, full basement. With option to purchase, $300 per month. 479-3437, 478-1983.

3-bedroom house in Hillside with kitchen, living room, dining room and full basement. Oil stove, wood furnace. $100 per month. Call A. Croft for further information. 382-4251. Rithet Agencies Ltd.

AN IDEAL HOME FOR A FEW months, located in a secluded area of Wootton Crescent, available until end of September at $175 p.m. Call A. Croft, 382-4251 to view.

RITHET AGENCIES LIMITED

LOVELY 3-BR, living room with fireplace, dining room, sundeck, full basement with bath and 4th BR. 2046 Melville Drive. $195. Call DON STRIPLING 386-1361 or 656-4386
Canada Permanent

WANTED—1-2 GIRLS (19-23) TO share with 5 others. 386-9363.

211 HOUSES TO RENT, FURNISHED

COLWOOD
FURNISHED BUNGALOW
Available for Five Weeks.
June 13 to July 19
Couple only — Rent $150 p.m.
B.C. Land, 922 Government St.
388-5535

PARTIALLY FURNISHED 2 BEDrooms. Available 1st July. Drive by 1867 Cochrane St. $175. 479-2166.

SEAVIEW, UPLANDS. 5-BEDROOM family home. Available around Sept. 1. $350 per month. 592-6927.

JULY AND AUGUST, SEMI waterfront, Saratoga Beach. 287-7543 evenings.

FAIRFIELD. VERY LARGE, older, 5-bedroom house, near sea. $200. 385-7303.

1-ROOM COTTAGE ALL FURnished, oil range and frig. Langford. 478-1017.

YOUNG MAN TO SHARE HOUSE on beach with 2 others. 478-3329.

2 BEDROOM FURNISHED HOME. Fairfield area. Immediately. 383-0441.

212 HOUSES WANTED TO RENT

LET US RENT YOUR HOUSE. WE have clients waiting for two and three-bedroom homes. We offer good management, careful tenants and reasonable rates.

PEMBERTON HOLMES LTD.
384-8126

IF YOU CANNOT SELL YOUR home, de have reliable tenants waiting to rent. Phone Mr. Keen, Borman Investment Co. Ltd., 386-9212.

LOW RENTAL 3-4-5 BEDROOM homes, urgently needed. Housing Registry, 386-2704.

2 BEDROOM, FRIDGE, AND stove, $110-$135 month. 479-1553 after 5:30.

215 HALLS, WAREHOUSES, STORES AND OFFICES TO RENT OR WANTED

STRATEGIC CORNER

DOWNTOWN 40'x60' PLUS SPACIOUS MEZZANINE. LARGE DISPLAY WINDOWS. REAR ACCESS FROM LANE. $500.00 PER MONTH LEASE. SUITABLE FOR ALMOST ANY BUSINESS. ENQUIRIES WELCOMED.

C. N. MONTAGUE CO.
384-9318 383-5967

TO LET: OFFICE SPACE OR AN ideal setting for curio shop antique or any kind of tourist offerings. Central location just off Douglas. 2 blocks from Empress Hotel. 800 sq. ft. main floor, 400 sq. ft. on mezzanine. $350 per month. Good lease with option available. Contact Mr. Lloyd at 479-7151, local 41. Slegg Bros. Realty.

AIR CONDITIONED PRESTIGE

Office space, 300 ft. and up. International House, 880 Douglas Street. Also Bank of B.C. Building, 700 Block Fort Street. Some downtown retail space also available. Yorkshire Trust Company, 384-0514.

NEW OFFICE AND WAREHOUSE space, 1,700 sq. ft., corner of John and Turner Streets. $270 per month. Contact 385-2496. H. E. Fowler and Sons Ltd., 556 Johnson St.

OAK BAY VILLAGE. MODERN first-floor offices, wide easy staircase. Parking available. 255 sq. ft. and up. From $65 per month. 385-7707. Mears, White and Gower Ltd.

RECEPTIONS, MEETINGS, DANCES, etc. Kitchen Facilities. 385-9024.

MONTREAL TRUST
1057 Fort 386-2111

DOWNTOWN LOCATION

For store travel office or professional location. Lease available. Will renovate to suit. Mr. Devine, City Brokerage. 386-3547.

DOWNTOWN YARROW. VARIOUS areas. Professional, Dental, Medical suites. Reasonable rates. Royal Trust. 388-4311.

WANTED TO RENT FOR AUGUST 1st, 2-bedroom home with frig stove and garage. Rent $125 to $150. 382-4467 after 4 p.m.

PRIME MEDICAL OFFICE SPACE available now. 1175 Cook St. Apply Ste. 302 or phone 386-9212.
Boorman Investments Co. Ltd.

DOWNTOWN CEMENT BUILDING with loading ramp. 4,000 sq. ft. Height about 7'. $225 per month. 384-4982.

DRIVE-IN, 1700 SQ. FT. WAREhouse, storage space for rent. Downtown Pandora Ave., $50 per month. 592-1714.

OVER 950 SQ. FT. OF PRESTIGE office space for rent in Centennial Square. One entrance connects with covered parking. 386-6106.

OFFICE SPACE, APPROXImately 950 sq. ft. ½ block from city hall, street level. Apply 739 Pandora Ave.

SEMI-FURNISHED GROUND floor office, downtown location. 2 parking spaces under cover. $150 per month. 385-2911.

SMALL OFFICE SPACE ON ground level. $30 per month. 477-2836.

MODERN OFFICE, CADIL

244 REVENUE PROPERTY

"SIDE BY SIDE DUPLEX"
JUST $26,900. Fairfield near Moss. Excellent condition. Range and fridge each side. Oil hot water heat. MRS. SIMPSON 388-5431 (24 hrs.) NATIONAL TRUST COMPANY, LTD.

TROUBLE FREE BLOCK. TWO 2-BR suites, one 1-BR suite and one STORE. Blacktop parking with carports. Prime rental area. VALUABLE EXTRAS. Shows approx. 10 per cent on ASKING PRICE of $47,500 — excellent terms. Call ROBERT YOUNG, 383-4124 anytime, McAdams Investments Ltd.

HOME AND REVENUE, OR VERY good business opportunity. Modern duplex with beautiful view. $20,000 1st mortgage at 8 per cent, payable at only $165 per month. Owner will carry 2nd. Try your down payment on full price $30,500 for an unbeatable opportunity. 384-4682.

TEN SUITES NEAR BEACON Hill Park and the sea. Older — but in good condition — excellent revenue producer. Asking $6,000 per suite. Call IRA FREEDMAN of Mayfair Realty Ltd. 386-2955 or 592-0511.

NINE-SUITE APARTMENT BLOCK on Yates, close to downtown, excellent condition. Fully occupied. Reduced from $95,000 to $79,000. Call IRA FREEDMAN of Mayfair Realty Ltd., 386-2955 or 592-0511.

NEW DUPLEX BY BUILDER
Open Saturday and Sunday, 2-5, 625 Nelson Street, Esquimalt. 3 full size bedrooms, 1½ baths each side. Many extras. Has to be seen to be appreciated. Clear title, good financing available. $35,000. 656-4202.

CHILDREN'S NURSERY — $29,900 3-bedroom modern home; main floor rents for $195, lower suite is licensed for nursery showing $300 net monthly, hours 8-5:30 Mon.-Fri. JACK MAYBIE, 479-4033 Broadview Properties Ltd.

LEAVING COUNTRY. LARGE 5 bedroom home, furnished, wall to wall downstairs. Near schools, buses, stores. Suitable revenue property. $39,900. Will sell or lease with option to buy. 386-7030.

5 SUITES, ALL RENTED, CLOSE in. A-1 condition $47,950. McCandless Realty 383-6111, Eves. 592-1961 or 384-5855.

DUPLEX UP AND DOWN, JAMES Bay, apartment zoned, corner, $2500 down, full price, $13,500. 384-0157.

245 REVENUE PROPERTIES WANTED

CLIENT ANXIOUS TO INVEST
In an Apartment block of approximately 12 suites of recent vintage. Must have good views and preferably SEA VIEW. Is prepared to pay cash to mortgage for a property showing a reasonable return. If you have something suitable, please call me in strict confidence.
BILL HORAN
385-7761
D. F. Hanley Agencies Ltd.

Greater Victoria Homebuyers Ltd. will pay cash for six duplexes for rental purposes. Call our exclusive agents, Shirley Philps Homefinders Ltd., 388-4401.

247 COMMERCIAL OR INDUSTRIAL PROPERTIES

PRIVATE SALE
2538 GOVERNMENT ST.
LOT 60X125
Zoned for almost anything (better than commercial). Office or store front can be added to the front of solid 4 bedroom home. Ample parking in rear. Asking $28,900 with easy terms. Can be refinanced. 477-6623.

250 HOUSES FOR SALE

EST. 1933
B
O
O
BOORMAN
M
A
N
INVESTMENT CO. LTD.

SHAWNIGAN LAKE
$3,000 DOWN
Here is a dandy weekend retreat or could be added onto, for your permanent home. Not Lakefront but public access to same with shared float.
This 10 year old insulated two bedroom cottage, with large porch, has a 14x24 ft. kitchen, living room with wall furnace, heatilator fireplace and outside barbecue. 66 ft. frontage, treed lot with $3,000 down. Owners will carry the balance at $85 per month including interest at 9 per cent.
$9,500
386-7521 STAN CORNISH 592-6079

HELP!!
Must be sold by month's end! Now reduced to rock bottom Price of
$15,900
Check and compare value in other stucco, 2-bedroom homes. Be sure to see the custom crafted interior and the many extras of this, before you buy elsewhere! Most attractive financing avail. This just can't last! Call quick!
JOHN PROSSER 386-7521

STRATA TITLE
TOWN HOUSE
Brand new three-bedroom, four-bathroom executive home. Near university. Can be purchased as a duplex or strata title town house. See ad. under Condominiums for Sale 260. Exclusive with
ROBERT J. MIKITKA 386-7521

GLANFORD AREA
ASKING PRICE
ONLY $21,400
Don't miss this bargain! For low down payment, you can purchase this 12 yr. old home. Has living room with fireplace, dining room and two bedrooms. Full high basement with 10'x21' rec room. Vendor will carry balance at $150 a month for 10 years at 10 per cent. For viewing, phone
R. S. (RON) SPRAGG
386-7521 479-5111

DRIVE BY
4402 WILKINSON RD.
Picturesque rambling rancher with 1900 sq. ft. of living on one level plus 1½ acres of choice land. A dream for the family man looking for a place to keep horses, dogs or cattle as well as kids. Away from the maddening crowds but just minutes from town. Asking price of
$42,000
excellent terms.
NORA STOW 386-7321 anytime

DRIVE BY
3275 FULTON ROAD
(Left off Sooke Rd. in Colwood)
New, spacious, sparkling and de luxe 3 bedroom en suite.
For Mum, a super kitchen, for Dad a full high basement with fireplace and roughed-in rooms, for the kids, a large sundeck and a 10000 sq. ft. lot giving a country air to City living.
SUPERIOR MATERIALS AND CONSTRUCTION
Asking
$28,500
Offers considered
PHIL SIMPSON 386-7521

UPLANDS — $47,000
4 BEDROOMS PLUS DEN
Priced to sell, this large, two-storey family home offers spacious entrance reception hall — 13'5x18' dining room — granite fireplace in living room — two bathrooms — full basement with rec. room — secluded garden. Please call IAN A. BOORMAN at 386-7521 anytime.

1111 Government St.

PRIVATE SALE. 2½ BEDROOM home; large lot, vicinity of Simpsons-Sears. Electric heat. $16,500. 384-6751.

SECLUDED WATERFRONT
Over 2 acres plus older home, Gordon Head area. R. W. Garside, 652-1509, University Realty Ltd.

3985 LONG GUN PLACE. BY builder, new 1400 sq. ft., wall-to-wall carpets and many extras. Price $38,500. Call 386-0498.

BRAND NEW QUALITY HOME
4172 Bracken Ave.—Built by Ulysses Const., Ltd. Phone 477-3402.

MODERN 2-BEDROOM, NO-STEP, near university. Dozens of fruit trees. $17,500. Owner 658-8408.

250 HOUSES FOR SALE

UNIVERSAL BUILDERS
Div. of Capital Mortgage Corp.

NOW!! IS THE TIME
. . . to buy a new home near the school of your choice, and get the children settled for the new school term! Then you can relax for the rest of the summer, and enjoy your holiday. If you wait until August, your choice will be strictly limited. So . . . to view any of the below listed homes, call the builders, Mr. Jones, at 478-5548 for immediate action!

Nr. View Royal Elem.
$1,500 DN., and NEW!
PAYMENTS? $181.46
PER MONTH
FULL PRICE $20,950
. . . We have four (4) delightful little three-bedroom (non-basement) bungalows, all sited on beautiful, uncommonly large lots in View Royal, one will be ready to move in on August 1st) which you will love to see! Similar finished home available for you to judge the tremendously good value represented in these spacious, inexpensive homes! Mr. Jopes, 478-5548.

Nr. Cordova Bay Elem.
$1,950 Dn., ALSO NEW!
PAYMENTS?
$199 PER MONTH
FULL PRICE $22,950
. . . You can see right across the Georgia Straits on a 'clear day!' . . . Lovely large 80 x120 lot just 3 short blocks above Cordova Bay Rd. Similar 3 bedrooms floor plan to the View Royal properties mentioned above, with this remarkably good location for the extra $2,000!! Call Mr. Jones, 478-5548.

Nr. Sidney School
$1,250 Dn., $187 PER MO.
FULL PRICE $21,950
2 BLOCKS TO BEACH!
. . . About $8 per month net taxes, and another $8 per month average for heat, is all you'll be faced with in this superb little de luxe 3-bedroom beauty, now ready for immediate occupancy!! . . . Small 50'x123' lot, nice and level, and on sewer, will be a cinch to maintain. If you are looking for good, solid comfort at a minimum cost, it'll pay you to see this!! Call Mr. Jones, 478-5548, the builder!

Nr. Marigold School
(and Colquitz)
$1,350 DOWN, NEW!
PAYMENTS?
$215 PER MONTH
FULL PRICE $24,950
. . . A Spanish Style bungalow, with a double matching garage, right on B.C. Hydro ½ hr. bus service, will captivate you the moment you lay eyes on it!! Unlimited, unobstructible view of the Olympic Mountains from this lovely lot that has 149' frontage. All this, so close-in!! Call Mr. Jones, 478-3548 to see immediately.

STRAWBERRY VALE
ELEM.
$1,150 DN., 1 YR. OLD
PAYMENTS,
$173 PER MONTH
FULL PRICE $19,950
. . . Possession July 15, this home, while not new, can be bought for $2. per month less than the rent on lease at $175!!!! . . . If you've been in B.C. for 2 years, and renting during that time, here's your chance to pay off your own mortgage, instead of someone else's! Very de luxe, with three bedrooms, home comes complete with concrete driveway, as well as many 'extras.' Call Mr. Jones, 478-5548 to see.

UNIVERSAL BUILDERS
Div. of Capital Mortgage Corp.

KER & STEPHENSON
LIMITED
680 Broughton Street
Across from Eaton's Carpark
385-3411 DAY or NIGHT

NORTH OAK BAY
IMMACULATE INSIDE AND OUT. THIS FIVE-ROOM BUNGALOW PLUS UTILITY ROOM, RUMPUS ROOM AND DRIVE-IN GARAGE IS LOCATED IN THE WILLOWS AREA CLOSE TO SCHOOLS, BUS AND SHOPS. ALL ROOMS ARE SPACIOUS AND NEWLY DECORATED IN EXCELLENT TASTE. NEAT AND WELL LANDSCAPED LOT WITH EXTRA BLACKTOP PARKING SPACE. IDEALLY SUITED FOR A RETIRED COUPLE OR SMALL FAMILY. PRICE $32,500.
385-3411 B. F. GORELY 388-5767

IMMEDIATE POSSESSION
CLOSE TO STORES!
AND SCHOOLS!
DON'T MISS seeing this immaculately kept home. Three bedrooms. Lovely living room and dining room. A kitchen manager's delight — electric stove and fridge included! Three spots for the youngsters, too — sundeck — good backyard or full high basement. Finished bedrm. den in basement. Financing available. Phone now and move in!
G. H. WILLISCROFT
385-3411 (24 hr. service)

T CANADA PERMANENT T
R R
U CANADA PERMANENT U
S S
T CANADA PERMANENT T
"WE TRADE HOMES"

FAIRFIELD
"VERY SPECIAL"
Immaculate, well maintained. A pleasure to show! Spacious home with four bedrooms, a MAGIC TRIANGLE kitchen. Geared to happy family living. Dollar for dollar the best value on the market today! Only $24,950. Please call MRS. MARY WOOD 386-1361 or 642-3814.

ASKING $18,500
TRY $4,000
As your down payment and the Vendor will carry the balance. Two bedroom home with full basement. Across from a park in Fairfield. Close to schools and transportation. Please phone MRS. MARY WOOD 386-1361 or 642-3814.

$19,900 WITH
GOOD TERMS
Close to Woolco. Two bedrooms, well built. The perfect retirement home, and, a pleasure to view. Call VAUGHN THOMPSON at 386-1361 or 658-8541 anytime.

OAK BAY
PRIME SxS DUPLEX
Beautiful waterfront location with local anchorage. This well built duplex has two bedrooms each side, full basement, fireplace in living room, drive-in garage. Many extras. Asking price $45,000 with good financing. Call TED SMYTH 386-1361 or 477-5617.

BBBBBBBBBBBBBBBBBBBBBB
B B
B BROWN B
B BROS. ON B
B BLANSHARD B
B B
B 385-8771 ANYTIME B
B B
BBBBBBBBBBBBBBBBBBBBBB

APPRAISALS AND LISTINGS WANTED

BUYING OR SELLING A HOUSE and you think it needs a matching garage-boathouse-workshop or storage shed. Insulated, inexpensive. 384-2801.

250 HOUSES FOR SALE

N P
O R
R I
Y & C
B E
ASSOCIATES LTD.
1314 Quadra St. 385-2458

NHA — FROM $1500 DOWN
GORDON HEAD —
3 LOCATIONS
3, 4, 5 BEDROOMS
We have lots and some houses under construction in Gordon Head on fully serviced lots. On the vacant lots we can build to your plans. B. Price, 386-2458.

HOW TO GET A
BRAND NEW HOME
(AND INCOME, TOO)
WITHOUT MONEY
Most people STRUGGLE with their real estate problems. One spends months trying to find a buyer for one's present home, and then one USES THE MONEY to buy a NEW home. Others DO IT THE EASY WAY, and come to Don Bacon. It is amazing how easy it really is. Just use YOUR EQUITY in your present home as a down payment. We finance the rest. YOU DON'T NEED MONEY to own this BRAND NEW SIDE-BY-SIDE DUPLEX situated in Gordon Head, near all schools. Three bedrooms each side. Extra plumbing. Live in one side and let the other side take care of the lion's share of the mortgage payment. HOW CAN YOU LOSE? Do it the easy way. Call Don Bacon, 385-2458.

3 GREAT BUYS
1—Langford — $17,900, 5-rm. bungalow. Full basement. Large lot, country atmosphere. Low down payment possible.
2—Cordova Bay retirement home. 5 spacious rooms, full basement, gardener's delight lot, greenhouse, etc., and only $21,500.
3—Cordova Bay reduced $5,000. Brand new 3 br. bungalow with so many extras, large view lot — now $32,900.
CALL GLEN McGREGOR, 386-2458 res. 477-3675.

WHAT'S IN A NAME
HOW ABOUT
HAPPY VALLEY ROAD
Like it? Well, read on. Not only is this little home on Happy Valley Road, but it has a particularly delightful quiet, treed, SECLUDED lot with a LAZILY FLOWING CREEK in front of it. This 1.24 acres sports a little vegetable garden, and there are little patches of bulbs and flowers nestled here and there among the rocks. The entire atmosphere is one of restfulness, contentment and peace. The home is modest but very livable. Some modernizing and general finishing work would be desirable, but then one cannot expect a mansion for $17,900. Just right for the retired couple who appreciate the amenities of semi-rural living. Don Bacon, 385-2458.

BEST BUY
IN TOWN
3 Bedrooms, living room and den with fireplace. Electric kitchen, utility. All rewired, replumbed, new gutters and oil-matic furnace and hot water tank. Terrific give-away price $18,900. Call Doris Adams, 385-2458.

FOR THE HANDYMAN
3-Bedroom home situated close in on 1 acre, good holding property. Offers wanted on $23,000. Try your down payment, owner will carry balance. Call Ted Chartres, 385-2458 or 385-5508.

VIEW ROYAL
1½ ACRES
Seaview, beautiful property. It could be sub-divided. Stucco bungalow, L.R. 19x17, fireplace, D.R. All new wool wall-to-wall carpet. 3 Bedrooms. Spacious kitchen, eating area and oddles of cupboards. Basement, rumpus room, separate workshop, lots of fruit trees and berries, etc. You can have a horse or chickens or your choice. Clear title, good terms. Call Doris Adams, 385-2458.

ROYAL OAK
3 Bedrooms and thru hall. Living and dining rooms. Convenient kitchen, built-in oven and range. Oak floors. Basement with rec. room. 6½ per cent financing. About $10,600 handles. Call Ted Chartres, 385-2458.

GARDNER REALTY LTD.
899 FORT STREET
385-7721

RETIRED?
I have two homes price at $21,300 and $21,900 — both spotless and both with beautiful gardens. One has full basement and other home is a no-step bungalow. For details or viewings call:
385-7721 RICK KINNIS 479-1836

DRIVE BY
THEN PHONE
455 VICTORIA AVE.
Reduced by $2,300 as vendor has started his move to an apartment and will give early possession. This charming residence is in South Oak Bay, near Beach Drive and the ocean. Two storey, with nice in-law suite that overlooks a beautiful, secluded garden. Three bedrooms on the top floor and separate beamed ceiling dining room and large living room on the main floor. New oil hot water heating system has been installed within the last 6 years and the house has been re-wired and all new plumbing. For quick sale, I have the ley. $26,300, call:
FRANK CARR 385-7721

HIGH QUADRA
1076 HOLMES STREET
6-room bungalow. Living room, dining room, kitchen and 3 bedrooms. Extra bedroom in basement. Drive-in garage. Please drive by but do not disturb the tenants. Full Price $21,900. Call:
385-7721 HAROLD WARE 382-1461

COLWOOD-METCHOSIN
COULD BE V.L.A.
$5,000 DOWN $5,000
3 Bedroom — full basement home. Only 10 years old. Situated on .59 acre with lots of trees. Low taxes and easy monthly payments. Priced at $18,900.
479-1836 RICK KINNIS 385-7721
382-1461 HAROLD WARE 385-7721

CADBORO BAY VILLAGE
$17,500
Close to stores, beach, bus, schools — this spotless white 2-bedroom cottage with green shutters. The yard is neat with fruit trees, shrubs and a large garage. Good terms.
386-7721 CLIFF SALMOND 477-3626

MWG—MWG—MWG—MWG
MEARS
WHYTE
GOWER
LTD.
MWG—MWG—MWG—MWG

2188 Oak Bay Ave.

$16,200
THREE BEDROOMS
SEE THIS GEM TODAY! NOW! Redecorating needed here, hence the LOW PRICE. Contains living room with fireplace, large family kitchen with dining area, THREE GOOD SIZE BEDROOMS and very modern bathroom. Full basement, O.O.M. heat. Copper plumbing. 100 amp service. Asking only $16,200. Terms. Call now to S. W. SPAVEN, 385-7707 for an appointment to view.

BRAND NEW
4-BEDROOM HOUSE
3224 ALDRIDGE
Nice location, close to Simpsons-Sears, schools, buses. Phone 592-3428 for information. Builder.

V.L.A. $17,000 V.L.A.
This is a really cosy 3-BR. home. Lge. kitchen, patio, .455 of an acre, shrubs, fruit and a 2-bay garage. Pretty outside and in.
Ursula La Londe, 384-6758
Joyce Barlow, 478-2075
Rex Hughes Agencies, 478-1729

250 HOUSES FOR SALE

PEMBERTON
H H
O 1002 GOV'T O
L 384-8126 L
M M
E "SINCE 1887" E
S S
MLS REALTOR

EXCLUSIVE LISTING
OAK BAY BORDER
3 BEDROOMS
1800 square feet. Older type home that needs remodelling. Close to Jubilee Hospital, schools, buses and shopping. Try your down payment on the asking price of —
$16,500
For viewing please call
384-8126 JIM WEST 592-3703

RURAL PEACE
AND QUIET
This modern 6-year-old bungalow, on a 66x130 ft. lot with fruit trees, has every modern requirement for the semi-retired or family man — Cathedral entrance, living room 12.6x19, wall-to-wall, fireplace. Dinette 8x10 and modern kitchen built-in stove and wall oven. Vanity bathroom 4-piece. 2 bedrooms up 2 down — family room 12x20 with fireplace. Carport and sundeck. High location. $5,000 down handles —
Full price $23,000
Exclusive Listing
384-8126 W. WOODLEY 384-3916

IN THE UPLANDS
A FASCINATING RESIDENCE OFFERING A HIGH DEGREE OF SECLUSION
Architect designed, blending the construction and finish of a real craftsman with the artistry and planning of an expert in interior decor, possibly incomparable to other Victoria homes. Essentially three bedroom and den and 2 de luxe bathrooms. Features are beyond the compass of advertising. This is a home to be viewed unhurriedly.
$71,500
TERMS AVAILABLE
Please phone STUART SIMPSON
RES. 385-7369
FOR AN APPOINTMENT.

WILLOWS SCHOOL
is just a few minutes walk from this grand older home at
1906 ST. ANN ST.
Built when families were larger than today, it will accommodate six to eight persons with ease. The living room with beamed ceiling and deep pile carpet will provide an excellent setting for a grand piano and your treasured antiques. The dining room is a work of art, 17 ft. long with a bay window and a fine open staircase that leads to the second floor. Cosy Den with fireplace, 4 large bedrooms, 2 bathrooms, and a study off the master bedroom. If you need space and a convenient location, see this today! Terrific value at only
$32,000
384-8126 MR. GREENE 385-0795

LOWER PRICED HOMES!
3085 HARRIET (GORGE)
5 Rooms, 2 Bedrooms — $12,500.

1470 BROMLEY PLACE (CEDAR HILL)
5 Rooms, 2 Bedrooms,
Large Lot — $17,500

1317 HAULTAIN (City)
5 Rooms, 3 Bedrooms,
Modernized — $18,500

2161 FOUL BAY RD. (OAK BAY)
5 Rooms, 3 Bedrooms,
Wonderful location — $18,950
Call
384-8126 MR. GREENE 385-0795

IMMACULATE HOME
SOUTH OAK BAY
$29,900
Located close to Beach Drive we are pleased to offer a truly meticulous family home of 3 bedrooms, den and charming dining room. A very pleasant living room with bay window allowing for proper placing of your furniture. The sundeck is facing the sun most of the day and enjoys sliding glass doors to give ease of access. With a 7¾ per cent mortgage it is offered at a realistic price in
THE PRIME AREA OF VICTORIA
384-8126 J. McNAUGHT 332-6943

YOU CAN'T GO WRONG!
$22,900 — 2½ YEARS NEW
Sparkling 3-bedroom no-step bungalow, modern throughout with many features including private sundeck and beautifully designed concrete patio with brick planters and Bar-B-Q. Very good financing available — For further information and appointment to view, contact
384-8126 GORDON D. PAGE 477-8058

MILLION DOLLAR VIEW
OVER CORDOVA BAY
This beautiful spacious home is surrounded by ONE ACRE of attractive grounds that have been maintained in impeccable condition with loving care. The house matches its environment and is equally well cared for and offers 2400 sq. ft. of professionally finished living area on its 2 floors. The living room, dining room and kitchen face the dramatic panoramic view over CORDOVA BAY and the SEA. 4 bedrooms (2 up and 2 down) 2 bathrooms (1 up and 1 down) large recreation room and many extras have been added to make this house a fine home for the lucky family who buys it. Owner's transfer is the only reason for sale. Don't miss seeing this property if you are in the market for a home at—
$42,500
It's exceptional! To inspect call —
384-8126 MR. GREENE 385-0795

RICHMOND AREA
CARNARVON BUNGALOW
$26,500
Only 11 years and in top condition. Owners are moving out of province and offer this fine 3-bedroom bungalow with full basement. Drive-in garage, fully fenced, landscaped, including fruit trees. Large master bedroom. Bright living room with attractive fireplace. L dining area has built-in china cabinet. Modern kitchen with breakfast area — full basement. Recreation room nearly completed. Plenty of storage and workshop space. Low interest mortgage. Close to bus line and good schools. Further information please call—
C. A. CLIFF ANDERSON
384-8126 or Res. 477-3994

SAVE
—The cost of landscaping — do it yourself, on this sparkling new 2-bedroom, 1200 sq. ft. home, with inside garage to convert to family room. THEN have a 1420 sq. ft. NEW home on one floor. Only $20,600. Try YOUR down payment.
384-8126 DESMOND HOLMES 478-1227

A. BERNARD & CO. LTD.
FORT AND BROAD STREETS
DAY OR NIGHT
384-9335

GORDON HEAD
ALMOST WATERFRONT
Modern rancher on a cul-de-sac. The large picture windows in living room and dining room afford a sweeping view of the water. Three bedrooms. The kitchen is a housewife's dream, sliding glass doors to a lovely garden patio. Wall-to-wall carpet throughout. 7¾ per cent mortgage can be assumed. All drapes, washer, dryer, fridge and stove included. Priced to sell at
$38,500
Ron McConnan, 384-9335, 383-8526 res

PRINCIPALS ONLY, ROYAL OAK, 1 acre, 3-bedroom house. Save money and me the trouble of painting before I sell. 478-3671 after 5 p.m.

RETIREMENT SPECIAL
Ideally designed home. Carpeted throughout. Valley View through picture windows. As new. Close in. A real buy at $17,000. 479-3486.

PRIVATE. ROYAL OAK. 1.6 acres 2 bedroom home. Oil furnace. New wiring. Full basement. Fruit trees. New school and shopping. Principals only please. 479-1432.

SIDNEY. 3 BRAND NEW 3-BEDroom home, wall-to-wall carpeting throughout and extras. $24,900. Cash or mortgage. 656-8528.

RENOVATED CITY HOUSE WITH exceptional improvements. $15,750. Low down. 652-3155.

250 HOUSES FOR SALE

NEWSTEAD
REALTY
LTD.
1637 FORT ST. 382-8117

OPEN HOUSE
SOUTH OAK BAY
2167 LAFAYETTE
TUES. 2:00-4:00
A good family home close to the sea — 3 or 4 bedrooms, full basement, immaculate and in excellent condition inside and out — washer, dryer, fridge, range and drapes included — $21,900.
MRS. MARY HOLIZKI
382-8117 or 658-5776

HIGH COUNTRY
GORDON HEAD
A lovely acre, with splendid family home among the trees. If you like young life, perfect for students. The future is bright as part of the property can be sub-divided into four grand lots. $36,000 only and vendor will carry balance on excellent terms. Call me for details, this is a wonderful buy.
M. BRIDGES
382-8117 or 383-4236

OAK BAY
SECLUDED GARDEN
$38,950
Lansdowne Slope, offers a rare opportunity to acquire a custom built beauty, with sweeping view — Perfectly located (5 minutes) to the university, city centre and hospitals. Spacious foyer entrance, is the gracious introduction to the over sized living room, and separate 15x12 dining room — Bright, spacious, well planned kitchen, for mother — with interesting eating area, plus a large utility — To complete the main floor, you'll find a roomy vanity bath, plus 2 twin sized bedrooms, wide carpeted stairs lead to 30x13 rumpus room, featuring wall to ceiling fireplace — plus 1 more bedroom, and colored 2-piece bath. — Loving hands have cared for this home, inside and out — My pleasure is to make your appointment for leisurely viewing. Excellent terms if required.
MARY FRASER
382-8117 or 384-5604

BEST
INVESTMENT
ON EARTH
IS
EARTH
Add 95' of waterfront, to a 170' lot, plus seclusion, rustic setting, including assorted fruit trees, 2-bedroom, spotless, white stucco basement home — NO keeping up to the Joneses here, you are the Joneses!!!
$25,500
Excellent terms if required. Call for your appointment to view
MARY FRASER
382-8117 or 384-5604

COLONIAL
CHARACTER and CHARM
Here is a home to wrap you in its charm and sooth tired nerves with its gentle seclusion. White and green colonial, it sits on .75 of an acre, shrouded in trees with a semi-circular driveway. There are four beautiful bedrooms on the second floor, and entertainment sized living room, dining room and den on the main. It enjoys a harbor view and other extras and will surely interest the discriminating. Asking price $39,950. To view please call
J. G. McCORMACK
382-8117 or 479-6030

HAULTAIN
RETIRED OR STARTER
Seeing is believing — Two blocks from Simpsons-Sears, one block to bus. Full basement. Sundeck. 2 bedrooms — 18 ft. living room — You won't believe it — See it now at
$20,900
MRS. V. ROBERTS
382-8117 or 592-2171

WESTERN
HOMES LTD.
817-FORT ST.

$2,500 DOWN
Will put you in this very well kept 2-bdrm. home in Gorge area. It has large living room with fireplace, dining room, good size kitchen, 4-pce. bath, full basement with drive-in garage. Full price $20,900. To view call Frank Fantillo, 382-7157, res. 382-5811.

!!! ATTENTION !!!
!!! ATTENTION !!!
RARE FIND
COMPLETELY UNIQUE
PROFESSIONAL MEN
ARDMORE WATERFRONT
We have the exclusive privilege of offering for sale one of the most DESIRABLE WATERFRONT ESTATES ON THE SAANICH PENINSULA. Situated on a sheltered bay with 200-ODD FEET OF WATERFRONT and about 1½ acres of complete privacy. The home PLUS guest cottage are so delightfully different that I cannot do them justice in this ad, but I GUARANTEE that you have never seen anything like this before. The resident owners are prepared to be quite sensible regarding financing and will consider A REASONABLE DOWN PAYMENT and carry the balance themselves. I cannot give drive-bys and inspection must be by appointment only. Full price $115,000. Call now — this is one in a million. John James, 382-2157, residence, 388-6949.

F
N
CABELDU
T
D
(Established 1930)
1212 BROAD STREET
383-7174

ESQUIMALT LARGE MODERN FAMILY HOME in quiet area, 2 or 3 bedrooms, large Rumpus Room possible suite in basement. Double carport. Full Price $30,000 with flexible terms. B. Champion 383-7174 anytime.

OFF GLANFORD AVENUE 3-bedroom family home with 4th bedroom in basement. Bright kitchen with nook, small drive-in garage. Fruit trees in back yard. Full Price $16,900 B. Champion, 383-7174 Anytime.

SIMPSONS-SEARS UNIVERSITY SCHOOL AREA 2-Bedroom home with extra bedroom and drive-in garage in full basement oil heat. Full Price $20,000.
B. Champion, 383-7174 Anytime.

TTTTTTTTTT CCCCCCCCC
TTTTTTTTTT CCCCCCCCC
TT CC
TT CC
TT CC
TT CCCCCCCCC
TT CCCCCCCCC
TOWN & COUNTRY
REALTY
LTD.
Town and Country Shopping Centre
3617 Douglas St.
Mon.-Fri. 8:30-5:30

250 HOUSES FOR SALE

WWW WWW
WWW WWW
WWW WW WWW
WWW WW WWW
WWW WWW
WHITTOME'S
388-4271
706 Fort Street

OPEN HOUSE
TUESDAY 7:30-9:30 P.M.
338 BENHOMER—
COLWOOD
NEAR THE SEA!
GOOD SCHOOL DISTRICT!
3 floors finished — 4 bedrooms — 2 baths — immaculate. 2 yrs. old. Good financing! Qualifies for $2,500 B.C. 2nd.
LORRAINE ZIEGLER
388-4271, 592-1768

LANGFORD
QUICK POSSESSION
$19,600, GOOD TERMS
Charming 9-yr., 3-bedroom home in excellent condition — attractive living room, bright spacious kitchen — utility room; drive-in garage; b a sement workshop. Beautifully landscaped fruit trees and evergreens. Close to all amenities.
MILDRED STAPELLS,
388-4271

NO OTHER NEW HOME
IN THIS AREA
IS OFFERED
AT THIS PRICE
1,678 sq. ft. of finished comfort, from luxurious nylon shag to the latest in dishwashers — from ensuite plumbing to beamed kit. ceilings — from stone fireplace to large private sundeck. 3 bedrooms up with roughed-in rooms for additional development in full high cement bsmt. University area, all new and for only $42,900.
CALL GARY MENZEL,
388-4271—384-7650

WATERFRONT
GORDON HEAD
REDUCED TO $43,900
A sunny waterfront setting, near half acre. A modern (6 year) post and beam, 4 BR., 3 bathroom home. Rec room with fireplace, double drive-in garage, all contribute to making this an outstanding buy, even with today's reduced values. Early occupancy possible. Exclusive with Wilf Davis, 388-4271 or 658-5276.

YOUR CHOICE OF
THREE OF BUNYAN'S
BETTER BUYS
1—COOK-MAPLEWOOD — White stucco bungalow surrounded with roses and fruit trees. 2 bedrooms with basement. Modern heating. Full price $17,500 with $1,000 down.

2—LANGFORD — 3 bedrooms in a 9-yr.-old bungalow. Low taxes with a large lot. Close to schools and shops. Full price $17,900 with terms.

3—JUBILEE — Lovely 2-bedroom stucco bungalow, living room with fireplace, dining room, good kitchen, large utility room, new bathroom, plus good storage. Nice lot, close to shops, transportation and schools. Full price only $18,500. Terms available.
JOHN BUNYAN
Bus. 388-4271 Res. 477-4513

J. H. WHITTOME and CO. LTD.
706 Fort St. Anytime 388-4271
Real Estate
Mortgages Insurance

HHHHHH HHHHHH
HHHHHH HHHHHH
HHHH HHHH
HHHH HHHH
HHHH HHHH
HHHHHHHHHHHH
HHHHHHHHHHHH
HHHHHHHHHHHH
HHHH HHHH
HHHH HHHH
HHHH HHHH
HHHHHH HHHHHH
HHHHHH HHHHHH
"HOMEFINDERS"
3085 SHELBOURNE ST.
"YES, WE TRADE HOMES"

SCOTT AND KING
TRY $1,500 DOWN
—or less — $145 P.M.
—4 good size bedrooms
—Modern kitchen
—Modern 4-pce. bathroom with vanity
—Big utility
—Garage and extra parking
—For more information phone IRENE VAN, 382-6061
388-4471 ANYTIME

BRAND NEW
METCHOSIN
Beautiful 3-bedroom home on treed lot on quiet street. L-shaped living and dining rm. Large kitchen with eating area. Hasn't been completed rec. rm. with fireplace and 4th bedroom. Landscaped. Asking $27,900.
PAT BARBER
JACKIE WALDRON
388-4401 ANYTIME

$34,900, UNIVERSITY
Assume 8¾% 1st mtge. on this 3½-yr.-old home. Development for seclusion and entertaining in this spacious quality built home, for adult or teenage living. 3 bedrooms, 2 bathrooms. Drive by 3806 Gordon Head Rd., DO NOT DISTURB!!! Call
FLO PELLING, 592-3271

DRIVE BY
IMMED. POSSESSION
2895 Fifth St. — off Hillside. Walking distance to Woodwards. Two bedrooms plus dining room up, family room, R.I. plumbing in full basement. $21,500.
FLO PELLING
388-4401 — 592-3271

FAMILY HOME
$23,900
5-bedroom older family home or duplex. 2 bathrooms, full basement. OOM heating, drive-in garage.
PAT BARBER, 388-4401

OLD WEST ROAD
Brand new — vacant — 3-bedroom split level, full basement home. Lot 100x250. Try your down payment, and B.C. 2nd. Asking $28,900.
MARION NASSON
DONNA PRETULA
388-4401

ROYAL OAK PROPERTIES LTD.
ROYAL OAK PROPERTIES LTD.
ROYAL OAK PROPERTIES LTD.
479-1667 (24 HOURS)
4526 WEST SAANICH ROAD

LUXURY EXECUTIVE
Very spacious home of three bedrooms in area of new homes. The features in decoration, materials and finish cannot be described, but if you are in a buying mood you can get the most for your money here. Immediate possession ALLAN KLENMAN for private showing 479-1667 anytime.

ESTATE SALE
2161 FOUL BAY RD.
3-bedroom older home on 50x130 ft. lot, needs some repairs. Wonderful location. Excellent buy at —
$18,950 CASH:
384-8126 MR. GREENE 385-0795
MR. GREENE
Pemberton, Holmes Ltd.

INTERESTED IN LIVING IN THE Cadboro Bay Area? We have most desirable land available, and will build your dream home. Marvic Construction, 382-8894.

250 HOUSES FOR SALE

N
A
T
I
O
N
A
L
TRUST CO. LTD.
HILLSIDE
SHOPPING CENTRE

MODEST DOWN PAYMENT
VENDOR WILL CARRY
BALANCE
on this spacious three bedroom home with separate self-contained room. Newly carpeted large living room with fireplace. Separate garage, large patio, quiet area close to all amenities. Good market value, $24,500. Call:
SYL SHUMKA — 386-2961

VENDOR WILL
CONSIDER TRADES!
(REVENUE OR BUILDING LOTS)
If you are interested in modest living with a touch of elegance and charm, you will find these features in this well planned three bedroom home. Modern kitchen with dishwasher, family room, rumpus room with fireplace. Playroom for the kids, workshop for pops, utility room, possible sewing room for mom. Plus many other interesting aspects of modern living. Asking price $52,900. Call:
SYL SHUMKA — 386-2961

CADBORO BAY
SEA AND
MOUNTAIN VIEWS
A brand new, UNIQUE 2 level home, just a STONE'S THROW FROM THE BEACH! (Near Gyro Beach Park.)

LOWER LEVEL — Attractive closed-in entrance hall, 2 bedrooms, 4-pc. vanity bath, utility room and rec. room.

UPPER LEVEL — Living room with fireplace, dining room, bright kitchen with sliding glass doors to the balcony (terrific views) well situated family room, 4-pc. van. bath, and bedrooms. Luxurious wall to wall carpeting, and many other fine features! Level lot, fully landscaped.

ASKING $36,500
Owner will accept your present home or lot in trade.
H. HEGEN
Off. 386-2961 Res. 385-8895

NEAR UPLANDS
FANTASTIC VIEWS
Gracious, modern, two-bedroom home, plus third in lower level, family room, private patio. Enjoy the unequalled view of Cadboro Bay in a miniater Butchart Garden atmosphere. For private viewing phone:
TOM BEAL
BUS. 386-2961 RES. 592-1069

EXCELLENT HOME
COUNTRY ATMOSPHERE
See this new Tudor styled home nestled among dogwood trees. 1,276 sq. ft. of modern living on one floor. Three bedrooms, 1½ bathrooms, spacious living room and dining area. Bright roomy kitchen with ample cupboards. Large sundeck, double carport, full high basement roughed-in for rumpus room, fireplace and extra bathroom. Large lot on a quiet street in the Cordova Bay area. Large 9½ per cent mortgage available. Call:
WALTER CHECK,
386-2961 or 658-5687

J. A. HENDERSON
REALTY LTD.
385-9741 ANYTIME
WE BUY, SELL AND TRADE

OPEN HOUSE
FAIRFIELD
59 MOSS STREET
THURS. 2-4 P.M. and 7-9 P.M.
LOW DOWN PAYMENT
Make sure you see this lovely well kept 3-bedroom (plus) home, separate dining room, wall to wall, full basement, one block from water, close to school and shopping. Full price $18,500.
JACK PARKER
385-9741 382-4364

OCEAN VIEW
with the mountains for a backdrop. Beautiful 3-bedroom home that must be seen. Asking $39,900. Call now for an appointment to view.

250 HOUSES FOR SALE

MAYFAIR REALTY LTD.
WOODWARD's Mayfair Centre
3153 Douglas St. 386-2955

BRAND NEW EASY TO BUY
$23,900 to $26,300
A LOW DOWN PAYMENT could get you into one of Victoria's best housing values. Located on a QUIET TREED cul-de-sac, in the Colwood-Metchosin area. Full basements. Floor areas from 1120 to 1240 sq. ft. There is nothing on the market that will touch these for value. For full details call FRANK BLOUSFIELD, 386-2955 or 479-1000 or LOU BLOOMFIELD, 386-2955 or 592-6418.

CLOSE IN UNIQUE ¾ ACRE
Of particular interest to the ARDENT GARDENER who will enjoy a spacious developed MINI-ESTATE with a 20 yr., 4-room, full basement RETIREMENT HOME. Situated at the REAR of the property in a manner permitting a CASH buyer in possession of a CLEAR TITLE to RE-SURVEY and SELL FRONT LOT! The land remaining will be of generous size and should not materially affect the pleasant locale of the existing home. So! TWO TYPES OF BUYERS WANTED FOR A DECISION HERE. FIRST TYPE to retain al AS IS; and buy on terms or cash. SECOND TYPE to buy for cash, re-survey and sell front lot and do recover part of the asking price which is $25,900. To inspect either way call for JOHN RUSSELL, 386-2955 or 592-3248.

HOME SEEKERS GET MORE FOR YOUR MONEY
Today's best home buy is a new house! Just look at what you can get for under $25,000.
—latest designs and materials.
—spacious 1150 sq. ft.
—six rooms including 3 B.R.'s.
—modern elec. kitchen with E.A.
—gleaming H.W. floors and
—WW shag carpeting.
—en-suite plumbing.
—large sundeck.
—carport with paved driveway.
—developable basement.
—warranted quality construction.
All of the above (and more) for only $24,990. Qualified purchasers require very little down payment. For more information call STAN JAMES, 386-2955 or res. 592-3748.

DRIVE BY
346 ISLAND HIGHWAY
Excellent holding property in an area of trailer court-motel development. ¾ acre and a 5-room (plus) house with basement. You need buckets of paint, a good mower and time to apply and wait for rezoning. Live in it or rent 'til then, either way it's well worth cash $22,900. Phone FRED BERGMAN to see this interesting property. 386-2955 or 386-6790.

FAIRFIELD
LOW DOWN PAYMENT
Easy terms on balanue. 1200 sq. ft. — 3 bedrooms, living room with fireplace, large kitchen — large guest size dining room. VERY CLEAN. Full high basement with room for expansion. Only $20,500 full price. Call LOU BLOOMFIELD, 386-2955 or 592-6418 for appointments to view.

RETIREMENT HOME
3358 SALSBURY WAY is in a restful and pretty sylvan area. Drive around, you'll see its close to shops, bank and bus yet has a delightful country air. 4 nice rooms and basement, large lot, small price $19,950.

ANOTHER ONE
2470 MILLSTREAM is a modest 4-room, no-basement hideaway on a large rocky low maintenance property. See this at $15,900. To both above JOHN RUSSELL, 386-2955 or 592-3248.

HARRY FOSTER LTD.
OPPOSITE "The Bay"
1732 Douglas 382-2101

NEW LISTING SPECIAL AT $12,500
Vendor is leaving city so this cottage style 2-bedroom bungalow with oil-o-matic furnace, heavy duty wiring and located on large lot in Langford, can be yours for only $12,500. For further information on this NEW LISTING SPECIAL and to VIEW phone now to:
"ARMY" ARMSTRONG
382-2101 RES. 479-2855

FIVE BEDROOMS
TWO BATHROOMS
OLDER HOME
"Low Down Payment
To Responsible Buyer"
This Eight-Room Residence is situated in the City and has entrance hall, living room, dining room with fireplace. Two bedrooms, bathroom, kitchen and pantry on main floor. Three bedrooms and two-piece bathroom upstairs. AS NEW ESSO OIL-O-MATIC heating. FULL BASEMENT. Separate garage. New wiring.
Full Price $17,500
"Exclusive Agent, L. WRIGHT
382-2101 Res. 479-2138

S S C
SWINERTON, STEWART CLARK, LIMITED
1318 Blanshard Street
385-2481

$750 DOWN
3 BEDROOMS
FULL BASEMENT
Comfortable and spotless older residence located near Central Park featuring . . . 16x13 living room with fireplace . . . Separate 16x10 dining rm. . . . Modern large electric kitchen . . . Sparkling 3-pce. vanity bathrm . . . NEW AUTO OIL HEAT . . . NEW WIRING . . . FULL PRICE $16,850.
DICK JAMES — 386-2481

JUBILEE WAY
2 BEDROOMS
FULL BASEMENT
REDUCED TO $14,900
Cosy older bungalow located on a quiet street just 2 blocks from the Jubilee Hospital . . . 18x13 living rm. with fireplace . . . Large electric kitchen . . . 3-pce. bathrm. . . . auto oil heat.
DICK JAMES — 386-2481

96 — 96 — 96 — 96 — 96
Every ninety-six minutes of every working day Someone, Somewhere in Canada Buys an Engineered Home.
ENGINEERED HOMES LIMITED
21 CADILLAC AVE. 385-6211

250 HOUSES FOR SALE

NATIONAL TRUST CO. LTD.
1280 Douglas

OPEN HOUSE
TUESDAY, 7 'til 9 p.m.
2942 ORILLIA
CUTE WHITE COLONIAL (needs painting only). Ideal Fixer-Up, larger than it looks. 7 ROOMS, 2 BATHROOMS, O.O.M. Furnace. Come and PRESENT YOUR DOWN PAYMENT.
MRS. SIMPSON, 388-5451 (24 hrs.)

ROYAL TRUST
REAL ESTATE SALES DEPT.
.86 of an Acre
Close to all conveniences, six room stucco bungalow with two drive-in garages and one carport. Consisting of a living room 13x30, kitchen with dining room, 3 bedrooms, 4-pce. tiled bathroom. Full basement with two extra rooms. Oil H. A. heating. Owner moving to Vancouver.
PRICE $27,500
A. E. COLES, 388-4311
Evenings 592-3311
ROYAL TRUST
Corner Government and View Sts.
Member Victoria Real Estate Board

C. G. HEISTERMAN & CO. LTD.
1121 Blanshard St. 383-4161
UPLANDS
3 BEDROOMS
$57,500
Just placed on the market this contemporary architect designed home features a no-step entrance, huge living room, large dining room, 2 bedrooms and den, or 3 bedrooms. All rooms covered with expensive wall-to-wall carpet. Double plumbing, bright kitchen with dishwasher, range and frig. Beautifully secluded property. For appointment to view this one of a kind home call Mr. Biannin, 383-4161, res. 385-1195.

$19,500
SEE AND COMPARE
Brand new 2 and 3-bedroom homes, full basement. All improvements pre-paid. The lowest prices in the Greater Victoria Area.
SANDOWN VILLAGE
2000 BLOCK BRADFORD AVE., SIDNEY
A. S. BAINS DEV. LTD.
FOR MORE INFORMATION CALL PETER POLET
652-1497

1 MILE CIRCLE
$5,000—cash will handle — this 3-Rm. Retirement or starter home. Picturesque appearance — privacy in the rear garden patio — 2 larger bedrooms — dining room, living room with fireplace and oak floors — thru hall, basement, Drive-in garage — Oil O Matic furnace. Built-in range — newly decorated and very attractive. Only $22,500.
Call D. L. Dickie or Wess Dickie
Office 382-4312
(eves. 386-9558 or 477-4662)
Dickie Agencies Ltd.
919 Fort St.

NEW N.H.A. 9 PER CENT
BUY DIRECT AND SAVE
High on a hilltop with panoramic view of city, distant sea and mountains. 3 bedrooms (very large master), full basement, dining-room and kitchen nook. L.R. with F.P. carpet, and sundeck. A very fine home.
HURRY: ONLY $27,900
Kasapi Construction Co. Ltd.
386-8191 — Anytime — 385-4805
Ask for JACK DAVIS

NEW EXCLUSIVE TOWN HOUSE
3 bedrooms — 2 bathrooms — dining and family rooms — Crestwood kitchen — wall to wall carpet. Over 1500 sq. ft. of architect designed beauty. Luxurious living for as little as $950.00 down with balance at 9% per cent N.H.A. to qualified purchaser.
Phone owner anytime — 386-1449

CROWN REALTY
G. D. Peaker Holdings Ltd.
Suite 201, 727 Johnson St., 383-8731
and 2419 Beacon Ave., Sidney
656-3924

B.C. LAND & INSURANCE AGENCY LTD.
922 Government St. 388-5555
"Serving B.C. Since 1863"

BUILD
For sale, DEPENDABLE, trouble-free building see VICTORIA CONSTRUCTION. We design and arrange financing on your lot or ours. MANY YEARS OF PROVEN EXPERIENCE. Trades and owner participation considered. Call us and discuss your needs — no obligation. Phone 388-6601, 477-5252.

TUFFREY and MILLS LTD.
Real Estate and Insurance
1119 Blanshard St.
386-7737

DEEP COVE
NEW, 4 BEDROOM
1780 sq. ft. 1½ baths beautiful sea view quiet country seclusion, beach access. $43,000. $10,000 down, interest only payments — G. Devlin 382-4144, 388-5471 — Concord Realty.
SIDNEY
Direct from builder — 3-bedroom home for only $19,900 — 10313 Booth Place (just off Ardwell Ave.). 3 others under construction in same cul-de-sac. $22,350 to $23,990. Call Charles Morris, 384-4224, Reeson and Pinch Homes — Builders and Developers.

$1,000 DOWN — DISCO AREA
and $165.50 per mo. will get you into this well constructed 2-bedrm home. Call us today for further information.
Ursula La Londe, 384-6758
JOYCE BARLOW 478-2075
Rex Hughes Agencies, 478-1729

SEDUCTIVELY SPANISH
With broad Spanish arches. Latin fireplace, luxurious carpet, cream kitchen, magnificent sea view. 3 bedrooms, 1,300 sq. ft. living area. ONLY $32,900. By builder. Open 1-8 daily. 2086 Stelley's Cross Rd., 656-3892 or 652-2958.

FAIRFIELD, 5 BEDROOMS
Very large, older, 5-bedroom house, block from Dallas Road. Sea views from 5 rooms, package oil heat, electric hot water, 1½ bathrooms, basement, corner lot. $24,500. $5,000 down, $300 monthly. Owner, 383-7303.

NEW SPLIT LEVEL CONTEMPORARY, Sidney. 1218 sq. ft., 3 bedroom, wall to wall and hard wood floors, attractive fireplace in living room, large kitchen with dining area, kitchen range included, 2 bathrooms, colored fixtures. N.H.A. 479-1824.

LANGFORD AREA, 3 BEDROOMS, kitchen, dining area, close to elementary school on a quiet dead-end street, excellent for children 478-4850.

250 HOUSES FOR SALE

ETTEMA REALTY
ETTEMA REALTY
ETTEMA REALTY LTD.
Cook St. 383-7115
The Flying Dutchman

2 BEDROOM HOME PLUS BASEMENT
Only $15,900 for this ideal retirement home just off Shelbourne. 900 sq. ft. stucco home with separate garage. Automatic oil furnace. Heatilator fireplace. Stove, fridge, drapes and living rom rug, all included. Owner desperate. Immediate occupancy. House vacant. Phone J. ETTEMA for the address. 383-7115.

REAL CHARMER
2 OR 3 BEDROOMS
$20,900 is the asking price for this attractive home. $1500 down might handle. Neat as a pin. Fireplace. Full basement, new oil furnace and heavy duty hot water tank. Backyard is like private park. Ideal for children. You will fall in love with this. Phone PETER TER VEER for the address. 385-7115 or Res. 478-1388.

FAIRFIELD
NEAR BEACON HILL PARK
3 Bedroom, stucco home with large separate dining room. Full basement with extra room and 2nd bathroom. In good condition. Needs no work. Now $20,900. At this price you cannot lose. Phone J. ETTEMA for the address. 383-7115.

NEAR-NEW BEAUTY
3 BEDROOMS
Asking $24,900, but you come and look and make your offer, because the owners are moving to Vancouver. $3000 down could handle. Lovely split level home in a nicely treed location in the Lakehill area. Phone PETER TER VEER for the address. 383-7115 or Res. 479-1388.

OAK BAY
NEAR THE BEACH
Tremendous family home with all 6 rooms on one flor. Living room with fireplace. Large separate dining room, 3 bedrooms, full high basement with excellent possibilities for rooms. Secluded, treed lot. Priced at $27,250. Vacant 50x120 lot next door also for sale. Used to be private tennis court. Phone J. ETTEMA for the address. 383-7115.

ELK LAKE AREA
PEACE AND TRANQUILITY
$31,900
Seaview and country view. Terrific 4 bedroom home with living and dining room and 2 bathrooms. Large ground level family room with sliding glass doors. Marvellous sundeck. Last house on quiet cul-de-sac. Very realistic price. Compare before you buy. Phone PETER TER VEER for the address. 383-7115 or Res. 479-1588.

FAIRFIELD
FAMILY HOME
Large 2 storey home, ideal for large family. Spacious rooms, 2 fireplaces. Full basement with rumpus room. Neat and tidy yard. Excellent location. Could be handled with low down payment. One of the best in its class. Could be duplexed. Phone PETER TER VEER for the address. 385-7115 or Res. 479-1588.

SECLUSION
$19,900
Beautiful Wilkinson Rd. area. 2-bedroom home in excellent shape. On 100x160 lot. Greenhouse and sheds. Quiet dead-end street. Ideal for gardener or somebody needing big yard. Phone J. ETTEMA for the address. 383-7115.

C.J. McLEOD REALTY LTD.
2250 OAK BAY AVE.
382-2161
WEEKEND BUILDER BY's
1277 QUEENSBURY
4 BEDROOMS, $36,500
Drive by and see how attractive this home and the district is — then call me to show you inside one of the loveliest homes on today's market. Mrs. Watson, 382-2161.

OAK BAY
1567 YALE — $31,900
Brand new 3-bedroom home close to schools and Oak Bay Village. First class construction with luxury fittings. Another home that is a real joy to show. Good financing. Mrs. McLeod, 382-2161.

COLWOOD
NEAR SCHOOLS
¼ ACRE LOT
New new 3-bedroom, full basement home. Cathedral entrance, beautiful carpet in living room and halls. All rooms are richly panelled in various woods, kitchen has mahogany cupboards and all appliances including washer and dryer, fridge, built-in stove, in coppertone, are included. Fully tiled 4-pce. vanity bath with colored fixtures. This home has 1250 sq. ft. of area, sundeck, treed lot, and is close to store and schools. Priced at $31,500 with 8 per cent mortage for those with a large down payment.
RON SCATTERGOOD
478-1974 388-6407
SUNSET REALTY
818 CORMORANT ST.

W. J. LINDSAY LTD.
NO. 241 — 727 JOHNSON
385-9781 658-5040

NESTLED UNDER TREES
HIGH ESQUIMALT
$21,500
Good low interest mortgage. Try your down payment. 2 or 3 bedrooms, full high basement. Lovely fenced yard with fruit trees. 24 yrs. old. An excellent buy. Call Nora Lindsay.

METROPOLITAN REALTY LTD.
GORGE, $13,900
$1,500 down. 2-bedroom home near Gorge waters.
FAIRFIELD, $15,500
4 bedrooms, basement with extra bedroom and plumbing. Oil-O-Matic heat. Try your down payment.
IF YOU HAVE A LOW DOWN PAYMENT, PLEASE PHONE. WE MAY HAVE A HOME FOR YOU.
CONTACT Mr. Fran Neill
479-3946 386-3585

PERSIMMON PLACE
Lovely split level 3-bedrm. home on large secluded treed lot. 4-pce. and 2 3-pce. baths. Over $10,000 mortgage at 7 per cent at $80.56 PI — Many other most desirable features.
$32,750
Lee Forbes 385-1431 anytime
Quadra Realty Ltd.

OPEN HOUSE
Low Down Payment
Trades Considered
Three bargains to choose from. 3-bedrooms, full basement. Large lot. Starting as low as $24,100.
To see these homes follow August Construction signs on Jacklin Rd. For appointment phone 478-1983, 479-3437 or 479-4508.

TRADE-IN
4121 BORDEN
Close to town, school, park. 3 bedrooms, full basement. 2 fireplaces. Roughed-in plumbing in basement. For appointments phone 478-1938, 479-3437 or 479-4508. August Construction.

FOR SALE
Large, 2-bedroom, stucco bungalow with part-basement and new oil heat, situated on a beautiful green ½-acre lot with an orchard. $21,900. 385-7721 CLIFF SALMOND 477-3626 GARDNER REALTY LTD.

COLWOOD $25,900
Open house, 1 - 4, 7 - 9 p.m., Sunday to Friday. New 3 bedroom home. 3358 Summerhill Crescent. Metchosin Rd. to Painter. Painter to Benhomer 2 blocks left. By owner. 478-3903.

250 HOUSES FOR SALE

HANDYMAN'S DREAM??
OAK BAY
$18,900
Built just over 50 years ago, this nicely located, and well-built home has tremendous potential, but needs lots of tender loving care. 3 big bedrooms, large living room, dining room and kitchen. Basement has nice sized rumpus room with built-in bar. (Excellent investment property). Call Bill Nesbitt — 383-4124 — Mike Ruddy
McAdams Investments Ltd.

OPEN HOUSE
OPEN HOUSE
OPEN HOUSE
LAKEVIEW COLWOOD
(Opposite JASWAL LUMBER SIGN)
ON SOOKE RD.
FROM $23,900
WED., 1:30 - 4:30 P.M.
2 Sold — 6 Remaining
An area of beautiful new Hucker, 3-bedroom homes. Beautifully located by Glen Lake. On a quiet cul-de-sac insuring safety for your children and pets. Mike Ruddy in attendance.
For further information call Bill Newbitt or Mike Ruddy — 383-4124 — Anytime.
McAdams Investments Ltd.

EXTREMELY WELL BUILT DISTINCTIVE 3 or 4 bedroom, 2½ bathroom home. Beautiful living room, dining room, large family room. Park-like grounds. Immediate occupancy. Asking $40,900 with only $5,000 down with easy financing. 3342 Henderson. 477-5081.

3-BEDROOM HOUSE ON CUL-DE-sac, Mount View area, fireplace, full basement, close to schools, stores, transportation, clear title. $23,000. 281 Nicola Place. 479-2577. For appointment to view.

GORDON HEAD AREA. NEW 3 bedroom modern home. Close to all schools. Buy direct from builder. 382-0404.

OPTION TO PURCHASE
2-bedroom, full basement, fireplace, oak floors, large lot, close to schools. $200 per month. To see a bargain, turn south on Jacklin from Goldstream, west on Orono to 2859 Rita. 479-3437, 478-1983.

LEAVING COUNTRY. LARGE 6-bedroom home, furnished, wall to wall downstairs. Near schools, buses, stores. Suitable revenue property. $39,900. Will sell or lease with option to buy. 386-7050.

MARDON HOMES LTD.
NEW — NEW — NEW
New high-quality homes on your lot or one supplied by us from only $14,900. Please phone Bruce 592-0995

253 COUNTRY HOMES AND PROPERTIES

SOOKE
1—One bedroom home on landscaped lot close to transportation and shops. Asking $9,500. Try $1,000 down if qualified for B.C. Second Mortgage of $2,500. Vendor will carry balance.
2—Lovely view lots of Sooke Harbour, Straits and Olympics. Sized 60x100 to 100x100. Priced from $4,500. Good terms. Central Sooke.
3—20 Beautiful acres 1½ miles from Sooke offering perfect seclusion. Property all treed. Asking $800 per acre with good terms.
For more information on the above or to view contact BILL KOZAK at 642-3404. Office 388-6231, Island Pacific Realty.

BRENTWOOD BAY
—Modern, better than average home in Brentwood Bay, nearly new.
—Large living room with fireplace.
—L-shaped dining room — H.W. floors.
—Cabinet kitchen — finished family room.
—Rumpus rm. and workshop.
—Full basement with extra bedroom and bathroom.
—Attached enclosed garage.
—Beautifully landscaped, shrubs, fruit trees, etc.
—Asking price $30,000.
Call Jim McKevitt, 652-2078 or Brentwood Properties Ltd., 652-1141.

MILL BAY
A brand new 3-bedroom home on 6 acres. Full basement with finished rec room with fireplace. Fully plastered with stucco exterior. Price $32,500, mortgage available.

COBBLE HILL AREA
Brand new 3-bedroom home, shake roof, stucco and panel exterior. Over 1,450 sq. ft. on a .4-acre lot. Only $16,500 with mortgage available.
Contact JIM McCULLOUGH
Office 383-4142 or Res. 743-2541
CITY SAVINGS & TRUST

SOOKE REALTY LTD.
Mrs. Goldie
642-5426
¼ acre on Sooke Basin, waterfront, good boat mooring, treed, $1,200 down on $5,200.
New 3-bedroom home, wall-to-wall in living, dining and bedrooms. Full basement with OOM heat. $22,900.
Smaller home, living room, bedroom, study or second bedroom, large pleasant kitchen and dining area. No basement, garage. $14,000.
1. SHAWNIGAN LAKE, 1—3 ACRE property, $5,700 terms.
2. Shawnigan Lake, 1—1½-acre property — steps from lake - $4,950, terms.
3. 13 acres in Metchosin with meadow and creek, 30 minutes from Victoria, $19,500, terms.
4. Cowichan Station — 20½ lovely acres offering complete seclusion. Nicely treed with good soil. $30,000. Call Lillian Hendy, 388-6231, Island Pacific Realty.

BRENTWOOD PROPERTIES LTD.
Your Brentwood Bay Realtors for properties and insurance.
652-1141

HAVE YOU SEEN
the desirable lots and land in North Saanich?
GORDON HULME LTD.
656-1154 SIDNEY

LITTLE GREEN ACRE
$13,900
Priced to sell, this older, but comfortable 3-bdrm. home on 1.6 acres country setting boasts large family kitchen, 12x16 living room with fireplace, 4-pc. bath, 2-car garage, and small barn. $3,000 down and $150 per month will handle.
K. VICKERS or A. VICKERS
386-7476 or 652-2086
P. R. BROWN & SONS LTD.

COUNTRY PROPERTY
Central Saanich — 6 acres. Barn will stable up to 20 horses, full loft over, washrooms. Home is sparkling 7-room bungalow (3 crawl space), fitted carpet over hardwood floors, etc. Around $21,000 to handle
DESMOND HOLMES
384-8126 478-1227
Pemberton, Holmes Ltd.

PRIVATE SALE. LARGE GOOD home on 15 beautiful park-like acres. Complete set-up. Geared for children, cattle, and horses. Please see it. 478-3858.

PRIVATE. GLENLAKE BEAUTIful 1250 sq. ft. modern full basement home. 1½ level cleared acres. Valley view. $24,000. Clear title. Financing arranged. Principals only. 478-3800 evenings, weekends.

SAANICH PENINSULA
PENINSULA PROPERTIES LTD.
For All Real Estate Requirements
Box 1235, Sidney, B.C. 656-4000

RING UP MORE SALES!
Advertise your sales, your quality merchandise and your service in
CLASSIFIED
"The People's Marketplace"
Phone direct
386-2121

256 WATERFRONT PROPERTIES

SHAWNIGAN LAKE!
WATERFRONT?
YES AND NO!
HOUSE PLUS COTTAGE!
Sounds confusing and therefore we request you phone for details. There is offered 1.6 acres with a compact cosy 5-year-old retirement home of 1 bedroom, large in-line living-dining room, stone fireplace, fully modern kitchen. Non-basement, plus a friendly 2-bedroom cottage.
A real gardners delight and tremendous terms of $5,000 down and balance of $22,500 at 9%. Hurry phone for details on waterfrontage.
JERRY MIREAU or BILL KNOWLES
385-7761
D. F. Hanley Agencies Ltd.

MOOR YOUR OWN BOAT
77 FT. OF WATERFRONT
Your own dock and even change room with shower and be fishing in 5 min. Beautiful 3-bedroom home, 25 ft. living room. Separate dining room, eating area in tastefully designed kitchen. Full basement, rumpus room, patio looking over water, really this is lovely! Will trade for smaller home if you wish. Clear title full price just $38,500. Doris Adams, 386-3989 or Byron Price & Associates, 385-2458.

1. BEAUTIFUL KOKSILAH RIVER property — 660 ft. river frontage. Some clearing been done. Access road graded to river bank. 7¼ acres for $17,000. Terms.
2. 1½ acres of Shawnigan Lake waterfrontage ideal for group resort as land would lend itself for cabin development. Some furniture in 3-room house as well as furnishings in both cabins, plus boat with motor included in asking price of $24,000 with terms. Call Lillian Hendy, 388-6231, Island Pacific Realty.

SHAWNIGAN LAKE
Approx. 1.5 acres with 250 ft. of lakefrontage. A roomy 6-bedroom modern home with fruit trees and a beautiful view. Large double garage, float with boathouse, and other outbuildings. Asking $36,500 with terms available. To view contact
JIM McCULLOUGH
Office 383-4142 or Res. 743-2541
CITY SAVINGS & TRUST

SALE BY OWNER
Most beautiful 1 acre secluded setting with beautiful retirement home. Approximately 1200 sq. ft., double carport, plus 4 - bay garage. House is immaculate with wall to wall everywhere. Asking $49,900 with easy terms. Will take revenue property in trade. 477-6823.

OWN YOUR OWN CAMPSITE. $2200-$3000. Cash or terms. Enjoy finest beach on Shawnigan Lake. Mountain View Resort, 743-2044.

2 ADJACENT COMMERCIALLY zoned waterfront lots in Sidney. $18,500 for both. Will accept trade. Jim or Norm, 386-0031, 592-3588.

BEAUTIFUL WATERFRONT LOTS. Hornby and Deman Is. $4,000 and up. Terms. Modern Property Developments, 813 Fort St., 382-7522.

5 ACRES, YEAR-ROUND SHELter, commercial zoned, with house, workshop, etc. Suited for anything, for reasonable offer. 652-1580.

260 CONDOMINIUMS FOR SALE

STRATA TITLE TOWN HOUSE
Brand new de luxe home, offering much more than comparable priced properties. 19x16 living room with fireplace, separate 15x12 dining room. Two large bedrooms with en suite bathrooms and walk-in dressing room. 20x18 finished recreation room plus extra bedroom. Crestwood kitchen with colored appliances. Wall-to-wall carpet throughout. Location — excellent — close to the University of Victoria in an area of fine homes. Exclusive with
ROBERT J. MIKITKA
386-7521 — anytime
Boorman Investment Co. Ltd.
1111 Government St.

265 HOUSES WANTED TO BUY

REGINA FAMILY
Planning on settling in Victoria area require 2 or 3 bdrms., prefer basement and large lot or small acreage, $20,000 to $30,000 range. Call Frank Fantillo or Stan Evans, 382-2157, eves. 382-5811 or 479-7217. Western Homes Ltd.

WANTED
2 bedroom and den. Living room at least 22x14. Full Bsm't and walking distance to Oak Bay Ave. shopping centre. Call Lillian Hendy, 388-6231, Island Pacific Realty.

CASH CLIENTS FOR 2-BEDROOM house, basement not necessary. Prefer small lot, some trees about $20,000.
C. WARREN 385-3435
P. R. BROWN & SONS

I WILL BUY YOUR 2 OR 3 BEDroom home immediately for cash if it's suitable for rental purposes. For fast action call my agent J. ROGERS at BLOCK BROS. REALTY anytime, 386-3231.

CASH CLIENTS
will pay all cash or cash to mortgage for your 2 or 3-bedroom home with basement, if possible. Call Victor Wong 385-2458 or 479-6509. Byron Price & Associates Ltd.

Guaranteed! If your property is under $15,000 and can be fixed up for resale my client will buy it for cash to you. Any area.
BEN GREIG 386-3231—479-4253
BLOCK BROS. REALTY

WE ARE ANXIOUS TO PURchase a duplex, bungalow and revenue property. All cash if required. 385-6741 J. Donald Smith Ltd., 848 Fort.

MAYFAIR AREA, 2 OR 3-BEDRM. with or without basement, $15-18,000 before July 15th. Quickly call IRENE DALZIEL, 386-3231. Block Bros. Realty Ltd.

SOUTH OAK BAY 3 OR 4 bedroom house wanted, prefer Windsor park area, $25,000—$30,000. Private. 382-3672.

268 LISTINGS WANTED

IF YOU HAVE PROPERTY THAT no one has been able to sell, may I suggest that you call IRA FREEMAN of Mayfair Realty Ltd., 386-2955. No property is too small to handle, every call will be answered.

Marketwide Homesellers
the All-Realtors listing firm
Call 385-7748 and
"Reach All the Buyers"

LISTINGS WANTED IN Langford, Colwood, Metchosin area.
REX HUGHES AGENCIES LTD.
478-1729

270 EXCHANGE REAL ESTATE

VERY INTERESTING!! OFFERS OR TRADES
Near 2 acres in heart of top residential area. Old home now on sewer. Can be sub-divided in 8 lots or possible Strata Title Town Houses in near future. Owner will build to suit purchaser or will consider any trades, i.e. apartments, motels, trailer park, business or land. Everything considered — asking $75,000. Dial 386-2955 or Res. 656-4666, as for MRS. NICOLL, Mayfair Realty Ltd.

COUNTRY PROPERTY REVENUE
Two homes plus duplex on 2.37 acres. This property is located within the 4½ mile circle. Vendor is asking $57,900 and will take a 3-bedroom house on quiet street as partial down payment and carry balance for reliable party. Please phone:
385-7721 RICK KINNIS 479-1836
GARDNER REALTY LTD.
889 Fort Street

VERY VALUABLE 60'X125' LOT AT 2338 Government. Zoned for anything except service station. Vendor will remove house if desired. Will exchange equity of $17,900 for clear title house lot or good mortgage paper. Very suitable for wholesaler, retailer or office and apartments. 477-5081.

OWNER OF CLEAR TITLE small 2 bedroom modern home, within 2 mile circle. Will trade for older country home. Will answer all inquiries. Victoria Press, Box 347.

EXCHANGE FOR ACREAGE OR lots, duplex on sewer, near schools and stores. Excellent investment. 656-3005.

271 LOTS FOR SALE

PEDDER WOODS PROPERTY
Rocky Point Road, 2 acre view lots. Low down payment. For information and sketches call 479-4686 or write Box 4074, Station A, Victoria.

SOOKE SEA VIEW LOTS
Two lots — Each 30x100. Close to Post Office — at the foot of Dover Street, left turn off Sooke Road — sign on property.
Asking $6,000 (for both)
O. E. DAY
Pemberton, Holmes Ltd.
384-8126 or 383-8727

.7 ACRE
Close to village. City water and hydro available. Treed parklike property. $2,000 down will handle. Owner may consider camper or boat and motor. Shirley Wilde of Rex Hugnes Agencies Ltd., 478-1729 or Res. 478-2459.

ESCAPE TO THE COUNTRY
1½ acres, high treed location, water and power. Langford. $5,500.
Over 2 acres, varied terrain, beautiful views — Metchosin. $6,000 terms.
RUTH LUKAITIS 388-4271 or 477-5306
J. H. Whittome and Co. Ltd.

SWARTZ BAY PARK DIVISION
Half-Acre Waterfront and View Lots
Blacktop Rds., City Water, Power
Own Financing Service. Easy Terms
For Prospectus, Plans and Prices
CALL 386-1616
The Subdivider: Salem Sea Sites Ltd.
Daily before 8 and after 1800 hrs.

LOTS
Approximately 4 acres wooded lot Kangaroo Road, 1,000 ft. road frontage.
Call
DESMOND HOLMES
384-8126 478-1227
Pemberton, Holmes Ltd.

APPROX. HALF ACRE
Lovely sea views Saanich Inlet, Willis Point. $1,000 down, only $4,200. A good buy. McCandless Realty 383-6111, eves 592-1981 or 384-3833.

TANGLEWOOD CRESC.
Lovely lot in an area of new houses. Approx. one-third acre.
G. McWILLIAM G. LANGSTON
Island Pacific Realty, 388-6231

2 sewered lots near LAKEHILL SCHOOL — 90 feet frontage on paved road and no-through street.
Each $8,900
384-8126 MR. GREENE 385-0735
Pemberton, Holmes Ltd.

GOOD SIZE LOT, APPROX. 72 FT. FRONTAGE by approx. 120 ft. deep. On sewer and all underground services. Also 2.52 acres in Esquimalt duplex zoned. MARJ NAPPER, 477-6841 or 592-8554. BLOCK BROS. REALTY LTD.

SECLUDED — TREED
.9 of an acre close to sea. Perc. tested — good residential area. $8,500. 384-8001 — BRUCE McILROY.
Broadview Properties Ltd.

LAKEVIEW building lot at Prospect Lake, 200x180, with well built barn. Asking $10,000. To view call Liza Chesshire, 388-6231 Island Pacific Realty.

CITY—TREED LOT (WITH HOUSE plan). Located beside 964 Wilmer St. $7,500. Terms.
Days 477-6666 Eves. 384-4224
Builders & Developers

OAK BAY, 50X150, TREED, NO rock. Hampshire next to 2418 Cranmore, lane at back. All offers considered. Victoria Press, Box 245.

LEIGH RD., LANGFORD, NORTH of Goldstream Rd., sign on. $6,000, terms. Call MRS. NICOLL, 386-2955 or 656-4666 Mayfair Realty Ltd.

NICE LOT, HOMEY SETTING
MRS. O. ZACHARY 592-2265
P. G. JACKSON LTD. 388-6658

2 ACRES, SECLUDED, WITH water, Hydro and cleared building site, easy terms, $8500. 478-1975.

LOT 8, SHAW ROAD, BEST offer. 388-5260.

273 PROPERTY FOR SALE

1. V.L.A. PROPERTIES
I have several good open properties, half acre to 5 acres. Qualified for VLA. Price $3,500 to $4,500 per acre. Some good homes on half acre to 1 acre, ranging from $16,000 to $29,500 with and without basement. They qualify. B.C. Land, 922 Govt St., 388-5555.

26,000 SQ. FT. OF CHOICE building land including spacious up and down duplex. Excellent location near Jubilee Hospital. Will take mortgage or agreements as part payment. Good terms. Price $52,000.
C. H. HOLLAND REAL ESTATE
620 VIEW, 385-0824 OR 592-0619

160 ACRES
$7,500-$2,500 DOWN
Located very close to Prince George. Level land with stream on property. For maps and details call Grant MacFarlane, 386-7545, anytime, or 386-8083 (res.) ISLAND HOMES LTD.

IDEAL APARTMENT PROPERTY
Close to Shelbourne, 22,500 sq. ft. site area. Saartich has suggested 24 suites. Call TED SMYTH 386-1361 or 477-5617.
Canada Permanent

5.21 ACRES IN SAANICH, PARTLY cleared, good water supply, great building site, with valley view. Only $15,000 with terms. Phone owner at Cobble Hill, 743-2723.

LARGE LEVEL "PARK-LIKE" LOT near Sooke village, as low as $400 down. 386-0016.

2 ACRES FOR $5000 TERMS. Phone 478-1975.

274 PROPERTY WANTED

WANTED
Reasonably priced lots, acreage, or apartment property. Kasapi Construction Co. Ltd., 386-6191.

LOTS or acreage any area call: Larry Quaglnotti — 386-2961 — National Trust Co. Hillside Shopping Centre.

Vickery and Sons Ltd.
LOTS OR ACREAGE IN ANY AREA
592-6149 382-6622

$900 TOTAL, LOT CAMPBELL River area. Victoria Press, Box 359.

280 ACREAGE FOR SALE AND WANTED

ACREAGE AND ACREAGE
1 to 5 acres of lovely land, with a home. Or our Builder will meet your requirements. All reasonably priced, not far from town. MRS. L. PLANT, 656-3989 or 477-1841. BLOCK BROS. REALTY LTD.

3.12 ACRES
Treed, pasture, secluded, small shack. Handy new Prov. Gov't Vocational School. Reasonable at $12,000, terms. Call Terry Fortune "THE LOT MAN" at REALCARE ESTATES LTD., TEL. 386-7733.

ACREAGE FOR SALE?
Large or small, with or without home. Building lots, etc. — Call GEORGE CHAN, the specialist in Land. 386-2955. Mayfair Realty Ltd.

ACREAGE, SMALL OR LARGE, SUBDIVIDABLE LAND, WANTED FOR CLIENTS AND OURSELVES. SUNSET REALTY AND DEVELOPMENTS LTD., 818 CORMORANT STREET. PH. 386-6407.

5 ACRES
Picturesque treed land by Elk Lake — Only $25,000.
Ross Corby — 385-1431 — Quadra Realty Ltd.

285 UP-ISLAND PROPERTIES

WATERFRONT LOT
PARKSVILLE
Eagle Crest Estates
Turn down Yambury Rd., just 2½ miles north of Parksville. Rolling sandy beach with 70 ft. frontage—water, public and roads are in — Good terms — Have your summer home this year. Call for information — Ask for
MRS. V. ROBERTS
382-8117 or 592-2171
Newstead Realty Ltd.

CITY SAVINGS and TRUST COMPANY
Ideal spot for Trailer Court or Mobile Home. 17 View Acres right on the Highway, access and frontage Shawnigan, Cobble Hill rd. old older house on the property, full price $30,000, $1,000 will handle 9½ per cent A-S available.

Approx. 80 acres of land with 2 lakes on the property, $600 per acre, terms available if required or could be exchanged with a revenue property.
CONTACT HARB BAINS at 383-4141 or 748-8928
CITY SAVINGS & TRUST CO.

SHAWNIGAN LAKE
SACRIFICING — A new cottage under the cedars. Fully insulated. H and C water, nice lighting. Pem. bath. Patio, carport. Woodshed. 1-BR. house, panelled with real log beams. A quiet hideaway near the lake. Only $13,700 on ¾ acre.
Call Joyce Barlow 478-2075
or Ursula La Londe, 384-6758
Rex Hughes Agencies, 478-1729

Qualicum
Two lots at $3,950 and $4,850 or may be sold as one. All utilities. Close to golf course.
Fred Hully 384-8001
Broadview Properties Ltd.

THREE, 3-BEDROOM HOUSES TO be moved; $700 each. 748-8466.

293 GULF ISLANDS PROPERTIES

SAVARY ISLAND
I have 12 lots on this lovely holiday resort from $1600 with $600 down to $3000 with low interest and good terms.

Environment Council Suggested

OTTAWA (CP) — The Science Council of Canada is preparing to advise that the federal government set up an environmental council on the short-term and long-term effects of man's impact on the world around him.

Many questions about the agency are still in the discussion stage but informants said Monday that the council will give notice of its intentions early next month.

One possibility is that the Council will make a special report to Prime Minister Trudeau outlining its views of the needs for and purposes of a special environmental agency.

Air, water and other forms of pollution are only a small part of the problem as currently envisaged by the Science Council study group doing spadework for the Council's debate on the subject.

A major factor is population growth and the optimum population for this country.

This is a particular interest of Dr. O. M. Solandt, Science Council chairman, who is publicly on record as saying Canada in the next two years should decide what the optimum population should be and take steps to keep it there.

STUDY U.S. MOVES

The Science Council study group has taken a look at the United States' environmental council of which President Nixon is chairman and the various alternatives put forward before that structure was adopted.

For Canada, the possibilities being discussed include a kind of permanent royal commission such as in Britain, a special agency modelled on the Science Council, the Science Council itself and a small commission composed of fulltime members.

The latter proposal is being put forward as a solution to the problem of part-time members tending to act as spokesmen for their fulltime jobs as sometimes occurs with the Science Council.

Because of Canada's jurisdictional problems, it also is being suggested that some form of joint federal-provincial environmental agency be set up.

The Science Council has two main routes for letting the government and the public know its final thinking.

One is through the conventional bound volume of the study group's report and the Council's recommendations on it. This is slow and cumbersome and, with 10 such volumes on various topics at different stages of preparation, the Council may opt for an open letter to Mr. Trudeau following up later with more detailed presentation of its case.

Victoria Defends Insecticide Use

The insecticide Phosphamidon, used by the Victoria parks department to spray trees, is not concentrated enough to harm human beings, birds and animals, parks director Herb Warren said Monday.

"The insecticide is diluted in a solution of one pint for every 100 gallons of water, the equivalent amount for spraying the material over an acre of foliage," he said.

Warren was answering a charge in a letter to the editor (Times, June 27) from Mrs. Elizabeth Stanley, 652 Battery, who wanted to know why the city is using Phosphamidon.

She said literature from the company which makes the insecticide says the chemical is poisonous to human beings and suggests doctors in areas where Phosphamidon is used should be aware of its symptoms.

PRECAUTIONS

Warren said the city uses a number of precautions whenever it sprays with Phosphamidon, even though the solution is diluted.

He said work crews never spray on windy days, and they keep people away when they are working. The solution is never used in blanket spraying of several trees, but only on trees with aphids or other chewing insects.

Each parks department worker who uses the insecticide receives a test one or twice a year to determine whether any Phosphamidon is in his body.

"We have used this chemical for four or five years with no problems," Warren said.

PLASTIC SUITS

He also said the department never has had an instance when one of its staff has been poisoned by the insecticide.

Mrs. Stanley stated that parks crews are protected by plastic suits and respirators when spraying, but no protection exists for children playing in the area.

Warren said a Workmen's Compensation Board regulation requires staff to wear protective clothing, but this does not mean the spraying is as dangerous as it looks.

"A lot of people are concerned about insecticides, particularly DDT. And when they see these men looking like they're from outer space, they get worried."

Residue from in the insecticide is absorbed into the plant within an hour after it is sprayed, he said. Phosphamidon does not remain on the surface of plants where it might result in harmful contact.

OK TIRE SPECIAL OK

ONLY AT 2968 DOUGLAS STREET

BELTED—4-PLY (Whitewall)
Fiberglass - Polyester

	Reg.
F78-14 (778x14)	46.95
F78-15 (775x15)	46.95
G78-14 (825x14)	52.60
G78-15 (825x15)	52.60

32.95

ONE PRICE — INSTALLED

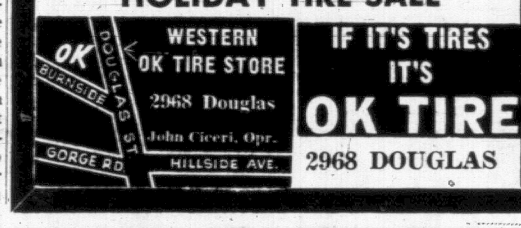
Reg. 39.25 Each. SPECIAL!!

775/750 x 14 W/W
POLYESTER FIRST-LINE 4-PLY

2 for 49.95

OTHER TIRE SIZES IN OUR

HOLIDAY TIRE SALE



WESTERN OK TIRE STORE
2968 Douglas
John Ciceri, Opr.

IF IT'S TIRES IT'S OK TIRE
2968 DOUGLAS

his style:



You can't send the kid up in a crate like that! But they did. The bush pilots who opened up our north country flew in open cockpits with rain in the face and wind whining in the struts. After a trip like that, they were ready for a brew like Old Style. Today it's still slow-brewed the natural way, for men who appreciate a down-to-earth flavour.

"Old Style"
BEER
Slow brewed and naturally aged

This advertisement is not published or displayed by the Liquor Control Board or by the Government of British Columbia.



This paper carries your advertising message into more than 9 out of 10 homes in Metropolitan Victoria. Your advertising must be planned effectively and created with impact. It's the surest way to keep your new and old customers informed of your products, prices and the services you have to offer. Your advertising in this paper adds up to more business profits for you.

Discuss an effective advertising schedule with a trained representative. Our Advertising Department will create eye-catching ads with appealing copy, tailored to your business needs at no additional charge.

CALL 382-7211

Advertising Department

VICTORIA'S DAILY NEWSPAPERS

MIDDLE-CLASS ANIMALS



THE CIRCLE



PEANUTS



SMIDGENS



APARTMENT 3-G



MISS PEACH



MARK TRAIL



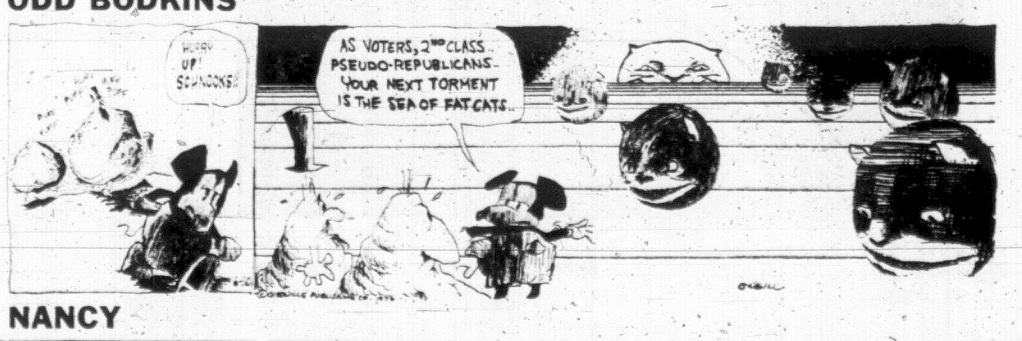
B.C.



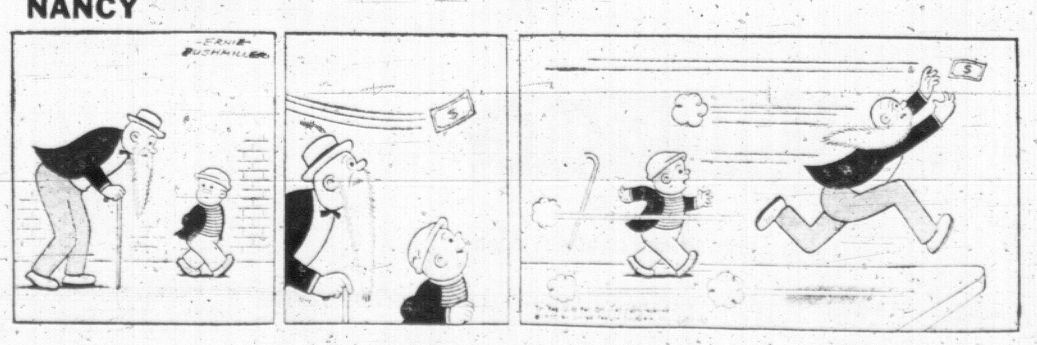
EB AND FLO



ODD BODKINS



NANCY



HOME GARDEN

Perennials Can't Be Ignored

By HILDA BEASTALL

Our flowering perennials depend on us for their lives — quite literally.

If we let them go to seed the plants will soon die and, in some cases, seedlings will replace the original plants which were selected for expecially desirable qualities. Lupins and delphiniums are two perennials showing this characteristic most clearly. Both set an enormous quantity of seed, and being "spike" flowers, the lowest ones are already pollinated and setting seed before the topmost blossoms have opened.


Hilda

For best health of these plants, flower stems should be cut when about two-thirds open. They can be used in arrangements indoors by removing the lower faded flowers.

At the latest, the flower stems should be removed when the last buds open, so that the plant does not expend its energies in producing seed.

Gardeners ask "When do I cut down the lupins and the delphiniums?"

The process is scarcely a matter of cutting down the plants, for we must be careful not to remove any leaves which are green and otherwise in good condition.

Leaves are needed by these plants throughout summer to feed the roots for next year's blooms. If we cut off the leaves, its almost as bad as if we allowed seeds to ripen.

Either way we deplete the storage parts—the roots.

Healthy delphiniums and lupin leaves are attractive in the garden during summer, but to keep them so we must see that plenty of water is given from now until September.

Too often we neglect them after blooming with the result that mildew withers the foliage, making it grey and unsightly.

Finally, it is reduced to a crisp.

Delphiniums will benefit from a teaspoon of dry balanced fertilizer spread now around each plant, well washed in and followed by an inch mulch with old compost or old manure.

For the lupins, leave out the fertilizer, but give the watering, followed by a mulch.

You will probably get a few more flowers in fall from both lupins and delphiniums, but be careful not to allow seed to set.

In fact if you want show specimens for next year, you should remove all flower spikes as they form in fall, not allowing them to open.

KARPIN ON BRIDGE

By FRED L. KARPIN

Once upon a time, a husband and wife were playing as partners in a rubber-bridge game. The husband had purchased a contract for four spades. He had first misbid the hand, and had then misplayed it. His wife was so furious at his lack of proficiency that she ran to her mother's bedroom, found the family pistol, and promptly shot him dead. She was subsequently tried for homicide, and acquitted.

Does the above sound like a Hollywood script? Well, it isn't. It happened in Kansas City, Kansas, in 1929. The errant victim was John G. Bennett, and his partner was his wife, Myrtle. The case was known as "The Bennett Murder Case." Here is the deal that caused the tragedy. Mr. Bennett was sitting south, and Mrs. Bennett was North.

North-South vulnerable. South deals

NORTH
♠ A 10 6 3
♡ 10 8 5
◇ 4
♣ A 9 8 4 2

WEST
♠ Q 7 2
♡ A J 3
◇ A Q 10 9 2
♣ J 6

EAST
♠ 4
♡ Q 9 4
◇ K J 7 6 3
♣ Q 7 5 3

SOUTH
♠ K J 9 8 5
♡ K 7 6 2
◇ 8 5
♣ K 10

The bidding:

South	West	North	East
1 ♠	2 ◇	4 ♠	Pass
Pass	Pass		

Opening lead: Ace of ◇.

With respect to Mr. Bennett's opening bid, one might say that he had insufficient values, and suffered an unusually heavy penalty for his transgression.

After winning the diamond ace, West shifted to the jack of clubs at trick two, Bennett's king winning. The jack of trumps was then led, and when West followed with the deuce. Dummy's ace was put up. The 10 of spades was played next, East discarded a diamond, and South's king won the trick.

Now South trumped his remaining diamond, after which he led dummy's ace of clubs. Then came the nine of clubs. East put up the queen, and South ruffed with the five of spades. West over-ruffing with the queen.

West now cashed the ace of hearts, and then led a low heart, East's queen being taken by declarer's king. At this point, dummy had the six of trumps left, while declarer had the eight and nine. Both of dummy's clubs were high, but South couldn't reach them to discard is two low hearts. So he had to lose a heart, and went down.

Had Bennett finessed West for the trump queen, or, failing that, had he preserved North's 10 of trumps as a future entry for the cashing of dummy's to-be-established clubs, the contract would have been fulfilled. But fate—or perhaps a stubborn refusal to take bridge lessons—decreed otherwise.

Students Take Part In Music Recitals

Students ranging from first year to Grade 10 took part in two recitals held recently at the new premises of the Josephine Butler Piano Studio, 2323 Greenlands Road.

Catherine and Bruce Luney opened the junior recital with a two-piece, March of the Wee Folk. Catherine, aged eight, also demonstrated that she could transpose an entire piece from G to G-flat major.

Others playing two-piano works as well as solos were Linda Dale, Veronica Butler, Esmond Shong, Deborah Evans, Gillian Barber and Robbie and Vicki Gray.

Vicki also played three of her own compositions.

Students receiving Royal Conservatory of Music, Toronto, certificates for January examinations were Robbie Gray, Grade IV first class honors; Malcolm Woodland and Carolyn Bell, Grade III first class honors; Michael Shepherd, Grade III honors; Ken Dosso, Grade I first class honors.

Also participating in the junior recital were, Susan Hallatt, Cathy Damgaard, Elaine Gagne, Helen Ramsey, Kathlyn Enman, Bronwen Lewis, Bruce and Terry Young, Patricia Bell, Quita Gray, Jane Margetts, Ken and Stanley Dosso, Ian Scott and Peggy Henry.

Featured in the senior recital were, Deborah Evans, Malcolm Woodland, Joy Moncrieff, Carolyn Bell, Janet Luney, Tim Watts, Michael Shepherd, Debra Young, Robbie Henry, Susan and Linda Ferné, Jamie and John Hall, Kathleen and Linda Dale, Annabelle Burrows and Donald Sargent.

LAD SURVIVES 30-FOOT FALL

HEMEL HEMPSTEAD, England (UPI) — Dickie Moore, 8, went sleep-walking recently and fell 30 feet from his second storey bedroom onto a concrete patio. His only injury was two missing teeth.

"Doctors said Dickie was saved from serious injury because he was asleep and relaxed when he fell," Robert Moore, his father said.

fun with figures

By J.A.H. HUNTER

There'll be another, and more to come.

Each distinct letter here stands for a particular but different digit. What's AGAIN?

MAN
ON
MOON

AGAIN

(Answer Wednesday)

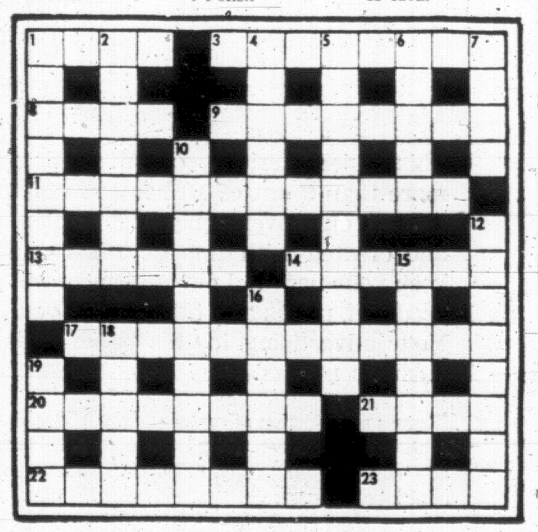
Tuesday's Answer: Jill had one dollar.

CRYPTIC CROSSWORD

ANSWER TO MONDAY'S PUZZLE

ACROSS
1 Appropriate
9 Unravel
10 Lynch
11 Talon
12 Sprouts
13 On view
15 Warsaw
18 Enchant
20 Alibi
22 Rains
23 Compere
24 Tennis balls

DOWN
2 Peril
3 Revenue
4 Polish
5 Idler
6 Tongues
7 Auctioneers
8 Ghost writer
14 Vaccine
16 Anaemia
17 Stocks
19 Arson
21 Ideal



CLUES

ACROSS
1 Children take to the back street (4)
3 A drop of water (8)
8 Praise a nobleman, we hear (4)
9 A game involving more of us (8)
11 Getting into deep water? (7, 5)
13 One's double in figures (6)
14 One of eight requires medical attention (6)
17 He may have stacks of work to do! (7, 5)
20 Though he's not there, he's proverbially conspicuous! (8)
21 A way to raise money from a chess set (4)
22 All in the very one-sided event (8)
23 No charge is made, so get release (4)

DOWN
1 No more to discuss? (4, 4)
2 He cares for others (7)
4 Refrains from being so avid, perhaps (6)
5 An entertaining job for a girl who likes travel (3, 7)
6 Ornament held by an ambassador naturally (5)
7 A growing source of fuel (4)
10 What journalists earn? (5, 5)
12 Possibly press one for an answer (8)
15 Begin with a tune outside (4, 3)
16 A fellow takes me in and gets lower (6)
18 Hates having to change in a hurry (5)
19 One gets right in front to win it (4)

SOLUTION THURSDAY

Tough Law Hits British Casinos

LONDON (AP) — From bingo to baccarat, gambling in Britain goes puritan Wednesday—shorn of Playboy bunnies with plunging necklines, music, cabaret, dancing and gangsters.

That's the day Britain's stern 1968 gaming law takes full effect.

The British government becomes the overseer of the largest gambling complex in the world.

The new gaming law, touching only casinos, bingo and machines, controls betting of $2,840,000,000 a year.

Britain's czar of chance is Sir Stanley Raymond, chairman of the British Gaming Board.

"We are trying to lay down a pattern for legalized commercial gambling in this country on a scale which does not exist in any other country," he says.

Biggest targets are Britain's 1,000 casinos, a mushrooming phenomenon of the 1960s which grew through loopholes in a badly written attempt to give legal sanction to home or bona-fide club gambling.

Beginning Wednesday, instead of 1,000 casinos scattered over the islands, there will be fewer than 200 concentrated in 30 geographical areas. The rules are so tough that about half didn't even apply for a licence. Less than half who did got turned down.

Londoners will have access to casino gambling only in the West End, Chelsea and Knightsbridge—the posh and high-priced districts.

Bingo hasn't suffered the same shrinkage. Of 2,066 bingo hall applications the board granted nearly 1,800. An estimated 8,000,000 Britons, mostly women, play bingo regularly.

Casino gambling will operate under most stringent rules.

In London's Playboy Club, the bunnies now must cleave to decorous costumes.

Actress Fined

LONDON (Reuters) — Actress Marianne Faithfull was fined £500 ($1,250) here for trying to evade customs duty on an expensive mink coat. The 23-year-old former girlfriend of Rolling Stone Mick Jagger admitted making a false declaration to customs officers at London's Heathrow Airport.

EATON'S RECORD BREAKING DAYS THURSDAY First Big Day

THERE'S MORE FOR YOU DOWNTOWN

BUYLINE 388-4373

Store Information
382-7141



25% Off Texmade Plain or Floral Sheets, Cases

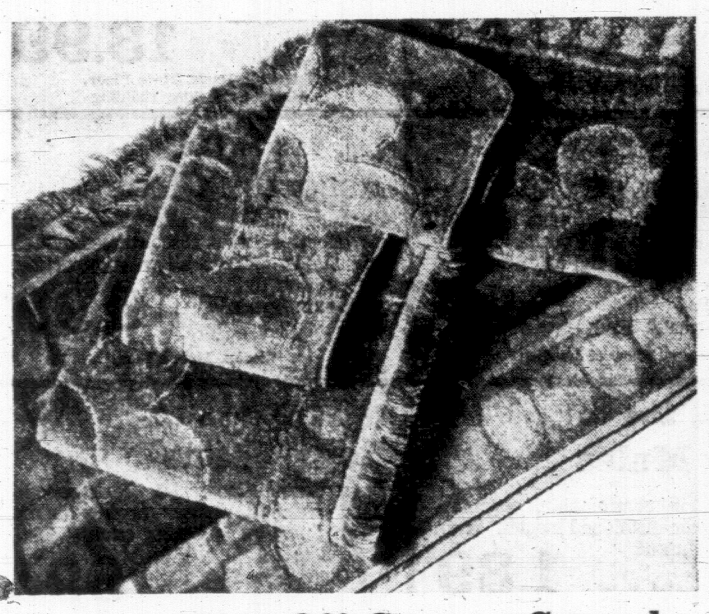
The sale you've been waiting for—fill your linen closet with Texmade all cotton sheets and pillow cases. Sturdy service quality in bleached white "Wild Meadow" overall floral design. Flat sheets and cases have plain hems, fitted sheets have elasticized corners and hems. No matter what your colour scheme there's a Texmade sheet for you.

"Homestead" Bleached

Twin bed, 72"x100", reg. 3.98. Sale, each	2.89
Double bed, 81"x100", reg. 4.50. Sale, each	3.29
Twin fitted, 39"x75", reg. 3.98. Sale, each	2.89
Double fitted, 54"x75", reg. 4.50. Sale, each	3.29
Matching pillowcases, reg. 1.89. Sale, pair	1.39

Floral Sheets and Cases

Twin bed, 72"x100', reg. 5.50. Sale, each	3.99
Double bed, 81"x100", reg. 6.25. Sale, each	4.59
Twin fitted, 39"x75", reg. 5.50. Sale, each	3.99
Double fitted, 54"x75", reg. 6.25. Sale, each	4.59
Matching pillowcases, reg. 2.69. Sale, pair	1.99



40 to 50% Off Cannon Seconds

Cannon Royal Family towels are soft, thickly absorbent terry with sheared finish. These towels are classed as seconds due to slight flaws that should not affect their wearing quality or appearance. In most cases only the stringent quality control of Cannon mills places them in the second category. Sunflower pattern only.

Bath towel, 24"x46". Sale, each **2.99** Hand towel, 16"x28". Sale, each **1.99** Face Cloths 12"x12". Sale, each **.79c**



40% Off Morgan Jones Spread

Reg. 19.98. Morgan Jones have taken "Promenade", their most popular bedspread and added plus features: larger sizes, modern up-dated colours and latticed open window fringes. Richly textured and tailored with tufts, cords, hobs. Machine washable and tumble dry. 67% cotton, 33% rayon, in antique gold, avacado rose, white, Delph blue, tangerine. Twin size 79"x110" or double size 94"x110". **Sale, each** **11.99**



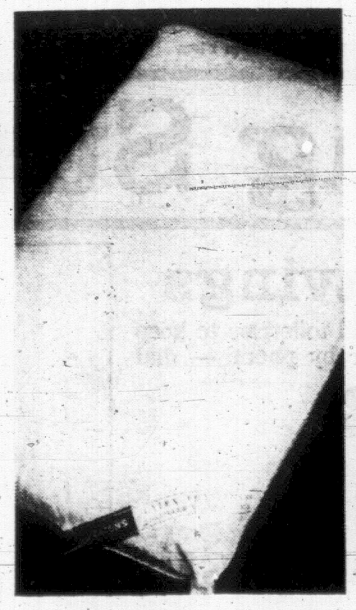
5.96 Off Wool Blankets

"Woolmark" label assures you of all virgin wool, plus long wear and top quality in these blankets that are finished with satin bound ends. Sale priced for such a saving that you can easily take advantage for cosier bedding. Pink, Light Blue, Light Green, Red or Goldtone. Sizes 72"x90". **Reg. 14.95. Sale,** each **8.99**



Bath Mat Sets

Reg. 9.98. Solid colours of topaz, avocado, yellow, rose, tangerine, Persian blue in thickly piled cotton and rayon bath sets. Oblong shape mats with matching lid cover. Washable, "Sanitized", preshrunk and mothproof. **Sale, set** **5.99**



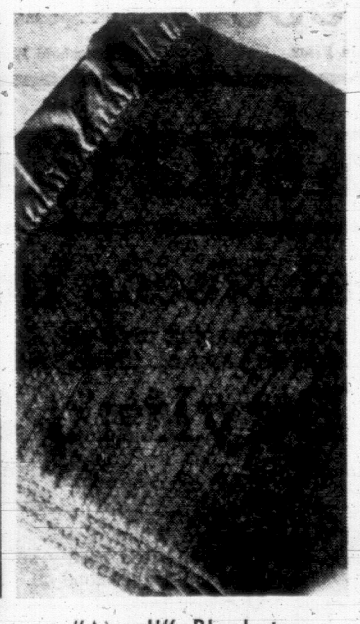
Latex Pillows

Reg. 5.98 and 8.00, ⅓ off. Ventifoam latex rubber pillows are soft, resilient so that they never lose their shape. Moulded in one piece, covered in white broadcloth with zip closing. Standard size 24"x15" x5" or large 24"x17"x6". **Sale set** **3.99** and **4.99**



Goose Down Pillows

Reg. 7.98. Goose down and goose feather pillows are soft and serviceable—best of all they'll stand up to years of wear. Floral stripes on down and feather proof ticking in blue or pink. Piped edges. Size 20"x26". **Sale, each** **4.99**



"Aircell" Blankets

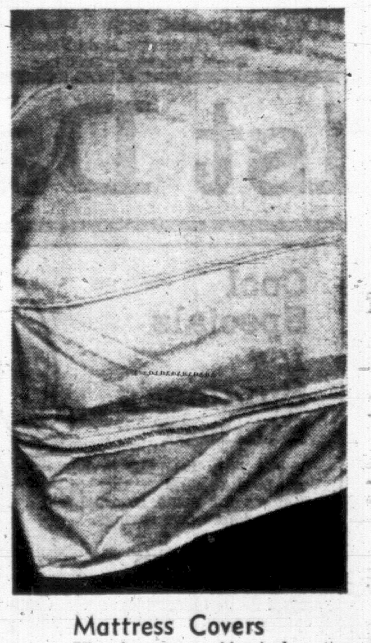
Reg. 6.99. Esmond thermal construction with its warmth retaining air cells makes a lightweight, comfortable blanket, viscose and polyester, ends finished with nylon binding. Plain antique gold, blue, rose, avocado, white. 72x90". **Sale,** each **4.99**



Mattress Pads

Bleached white cotton quilted contour pads with cotton and rayon filling. "Sanitized", machine washable, elasticized skirt.

Twin 39"x76", reg. 5.95. Sale, each	4.49
Double 54"x76", reg. 7.95. Sale, each	5.49
Queen 60"x80", reg. 9.95. Sale, each	7.49
King 78"x80", reg. 11.95. Sale, each	9.49



Mattress Covers

Strongly woven bleached cotton wih zipered end. Seamless, nylon stitched box sides. Machine washable.

Twin 40"x75", reg. 4.95. Sale, each	3.49
Double 54"x75", reg. 5.95. Sale, each	3.79
Queen 60"x80", reg. 8.95. Sale, each	5.49
King 78"x80", reg. 9.95. Sale, each	6.99

Household Linens, Third Floor

EATON'S RECORD BREAKING DAYS THURSDAY First Big Day

Shop Thursday, 9 a.m. to 9 p.m.

THERE'S MORE FOR YOU DOWNTOWN

Check the Big 16-Page Insert in Today's Paper for Values to Set the Pace

Set some budget-trimming records for yourself. Shop Eaton's now for merchandise that's right for summer—whether it's sun-fashions for the family or a deep-freeze for this summer's garden produce, you'll find the savings set some hard-to-beat records. But hurry, while the selection is at its peak!

9 o'Clock Specials

On Sale Thursday Only!
9 a.m. to 10 a.m. If Quantities Last.
Please, no phone or mail orders.

Reg. 5.00 to 8.00
Lacy Shells
Lacy trim at the neck and armhole. Acrylic fibre for easy care. All nylon lining. Sizes S.M.L. Pink and white only! Assorted pullovers also included.
9 o'Clock Special, each **1.99**
Sportswear, Floor of Fashion

Washable Knit
Men's Shirts
Men's washable Acrylic knit shirts with short sleeves, 3-button placquet collar. Assorted colours of gold, beige, green and blue. Sizes S.M.L. and XL.
9 o'Clock Special, each **1.97**
Men's Wear, Main Floor

Reg. 3.00, Save 2.01
Petti-Pants
Antron nylon with lace trim. White, lime, lilac and nude. Sizes S.M.L. Stock up your lingerie drawer at this tiny price.
9 o'Clock Special, each **99c**
Lingerie, Floor of Fashion

Reg. 12.00, ½ Price
Slip Covers
Quilted slip covers. Various floral patterns for standard style furniture. Cotton washable covers in limited quantity only.
9 o'Clock Special, each **6.00**
Draperies, Second Floor, Home Furnishing Building

Reg. 95c, Save 26c
Trip Diary
Plastic cover. Colours of woodgrain, brown, green, blue and red. Size 4" x6½". Travelling brings many memories . . . record them in a diary.
9 o'Clock Special, each **69c**
Stationery, Main Floor

Reg. 6.29, Save 2.60
Popular L.P.s
Beatles' "Hey, Jude," "McCartney's Album," "Tom Jones' Latest Hits," and other rock and popular favourites . . . reduced for your enjoyment during the carefree summer months ahead.
9 o'Clock Special, each **3.69**
Records, Main Floor, Home Furnishing Building

Reg. 3.25, Save 1.16
Slide Film
35-mm. colour slide film, 20-exposure roll. Processing included. **Limit of two rolls per customer.** Don't be caught with a camera without film!
9 o'Clock Special, each **2.09**
Cameras, Main Floor

Reg. 3.99 to 4.50
Acetate Surahs
36" and 45" widths. Silk-like surahs for blouses, pant suits and just all-round, breezy summer wear. A wide range of colourful prints to choose from.
9 o'Clock Special, yard **2.25**
Household Linens, Third Floor

Reg. 3.00 and 4.00
Girls' Flares
Flares she'll love . . . with tops to match. Bright orange cotton you can pop into the machine for easy washing. Sizes 8 to 14. **9 o'Clock Special,** each
1.99 to 2.99
Girls' Wear, Third Floor

Reg. 2.00, Save 1.01
Boys' Shirts
Short sleeve, sport style. Permanent-Press finish for easy care. Latest fashion colours and styles to please any little boy. Sizes 4 to 6x.
9 o'Clock Special, each **99c**
Children's Wear, Third Floor

Reg. 8.99, Save 4.00
Women's Shoes
White or bone leather pumps and slings with illusion or low heels. Broken lines and sizes. Walk down the summer days in fashion shoes budget-priced.
9 o'Clock Special, pair **4.99**
Women's Shoes, Floor of Fashion

Reg. 6.50, Save 3.21
Panty Girdles
Satin-finish Lycra with satin panels. Stretch lace at leg for added comfort. Four hose supporters. White or skin-tone. Sizes medium and large.
9 o'Clock Special, each **3.29**
Foundations, Floor of Fashion

Reg. 10 for 69c, ½ Price
Garbage Bags
Clean up summer garbage the easy way. Large, disposable bags, 26"x36". Plastic bags are the efficient answer to kitchen refuse problems. Also useable as laundry or storage bags.
9 o'Clock Special, 20 for 69c
Housewares, Lower Main Floor

Reg. 3.99, Save 2.00
Girls' Pants
Bonded Acrylic. Fly front, two-waist styles. Flare legs. Pastels or stripes in tones of beige, green, blue or pink. Sizes 8 to 16.
9 o'Clock Special, each **1.99**
Downstairs Budget Store

Reg. 16.88, Save 2.89
Coleman Stove
Two-burner style for fast, portable cooking. Lights instantly. Easy flame regulation. Compact stove has steel case, baked enamel finish, finger-tip latch. Model 421.
9 o'Clock Special, each **13.99**
Sporting Goods, Main Floor, Home Furnishing Building

Reg. 15.00 to 9.99
Wool Skirts
Straight tailored or slight A-line, wool flannel fabric. Pastels of yellow, pink, green, camel. Sizes 10 to 18. A great record-breaking offer for these skirts.
9 o'Clock Special, each **3.99**
Sportswear, Floor of Fashion

Reg. 19.99, Save 5.00
Sunbeam Frypan
Sunbeam buffet-style frypan, 10½" size. Has deep lid. Probe control. It's the answer for easy summer living, lightweight to make your summer cooking days fun.
9 o'Clock Special, each **14.99**
Small Appliances, Main Floor, Home Furnishing Building

Reg. 29.95, Save 13.00
Viking Radio
Viking AM/FM 9-transistor radio. Telescopic antenna. Leather case, earphone and batteries included. At the beach, the summer cottage or camping, take along the Viking. **9 o'Clock Special,** each **16.99**
Radios, Main Floor, Home Furnishing Building

Reg. 50.00 to 22.00
Women's Dresses
Clearance from stock. Assortment of fabrics includes linens, Fortrel and Arnel prints. Daytime and after-5 styles. Sizes 10 to 20 and 16½ to 22½.
9 o'Clock Special, each **5.99**
Dresses, Floor of Fashion

Reg. 9.98 to 11.95
Assorted Clocks
Canadian-made novelty alarms and electric wall clocks. Discontinued models and styles. Don't allow summertime to pass you by!
9 o'Clock Special, each **6.99**
Clocks, Main Floor

Fragrant Saving!
"Lanvin" Mist
Atomizer spray mist in "Arpege" or "My Sin" fragrances. Summer's freshness is yours for the asking with this special price on such an exclusive cologne.
9 o'Clock Special, each **2.69**
Cosmetics, Main Floor

Reg. 14.95, Save 5.66
Floor Lamps
White drum shades. Brass stem with wooden breaks. Takes 50, 200, 250-watt bulb trilight. Modern design for young families.
9 o'Clock Special, each **9.29**
Lighting Fixtures, Main Floor, Home Furnishings Building

Reg. 1.98, Save 59c
Rug Shampoo
Bissel aerosol shampoo for in-the-home carpet cleaning. Does an average of 9'x12' rug in four hours. Say good-bye to spotted and dirty carpets.
9 o'Clock Special, **1.29**
Housewares, Lower Main Floor

Ord. 3.00, Save 1.61
Terry Mules
Two styles in comfortable, washable slip-ons. Foam-cushioned insoles. Walk softly in luxurious foot comfort.
9 o'Clock Special, pair **1.39**
Hosiery, Main Floor

Reg. 2.00, Save 1.01
Boys' Jeans
Boys' denim blue jeans. Regular cut. Hard-wearing, longer-lasting denim assures you of a better quality jean. Sizes 8 to 16.
9 o'Clock Special, pair **99c**
Boys' Wear, Third Floor

Reg. 1.99, Save 70c
Broadloom Mats
Approximately 27"x18". Discontinued manufacturer's samples of nylon, wool, Acrilan fabrics; and variety of colours to choose from. Floor mats give your room added comfort and colour.
9 o'Clock Special, each **1.29**
Floor Coverings, Main Floor, Home Furnishing Building

Reg. 2.98, Save 1.99
Anti-Splatter Lids
Stainless steel lids with a cool handle. Fit frying pans up to 12" in diameter. Keep your cool during those hot summer months with this record-breaking offer.
9 o'Clock Special, each **99c**
Housewares, Lower Main Floor

Reg. 1.98, Save 99c
Pillow Cases
All cotton percale pillow case, 180 threads to the inch. Standard 42" size.
9 o'Clock Special, pair **99c**
Household Linens, Third Floor

Reg. 69c, Save 26c
Wilkinson Blades
Wilkinson chrome edge, stainless steel blades in packages of fives. **Limit three packages per customer.**
9 o'Clock Special, pkg. **43c**
Toiletries, Main Floor

Reg. 5.98, Save 1.54
Figure Trimmer
"Weider" figure trimmer for legs and waist. Summer trim-up time is easy with this lightweight, easy-to-carry device. Revolves on metal base. **Limit two per customer.**
9 o'Clock Special, each **4.44**
Sporting Goods, Main Floor, Home Furnishing Building

1st Day Features - Drug Sundries

Cool Specials for Summer's Simmer



For a body beautiful to be near, start with a trip to Eaton's for some external aid . . . at some pretty impressive savings.

Pond's Creams
Reg. 2.98. Stock up and save. Two types: Dry Skin Cream or Cold Cream. In big 16-oz. jars.
Sale, each **2.29**

Poyherb Shampoo
Reg. 1.69. Blended with 11 herbs to help give you naturally beautiful hair. 7-oz. bottle.
Sale, each **1.39**

'Secret' Deodorant
Reg. 87c. Ice Blue "Secret" in extra protective formula. 3-oz. aerosol can. **Sale,** each **69c**

Special Needs at Special Savings

Summer brings its own grooming problems . . . head them off with specialized toiletries to keep you looking as relaxed as you feel. Check your needs . . . shop in person or by phone — dial

Buyline 388-4373

Store Information
382-7141

Listerine—Reg. 1.09 — Antiseptic mouth wash and gargle. 12-oz. plastic bottle. **Sale,** each **89c**

Phillips Milk of Magnesia Tablets—Reg. 1.29—For indigestion and upset stomach. Bottle of 200 tablets. **Sale,** each **1.09**

Bayer Aspirin—Reg. 1.97—For fast pain relief. Bottle of 300 tablets. **Sale,** each **1.69**

Neutrogena Soap—Reg. 89c—Leaves skin natural and soft. Non-drying and non-irritating. **Sale,** each **75c**

Willow Soap—Reg. 15c—A fine-textured beauty soap milled from milk and almond oil. **Sale** 12 bars **1.19**

Phisohex—Reg. 3.57 — Sudsing antibacterial skin cleanser for adults and children. 16-oz. dispenser bottle. **Sale,** each **2.99**

A.S.A. Tablets—Reg. 1.85—For fast pain relief. Bottle of 1,000 tablets. **Sale,** each **1.48**

Dettol—Reg. 1.73 — Antiseptic for bites and scratches. 15-oz. bottle. **Sale,** each **1.48**

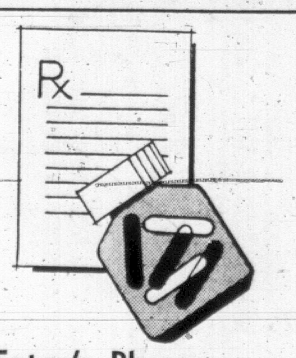
Scope Mouth Wash—Reg. 1.29 — Mouth wash and gargle. Family-size 16-oz. bottle. **Sale,** each **1.09**

Jergens Lotion—Reg. 1.17 — Extra softening action. 10.5-oz. dispenser bottle. **Sale,** each **99c**

Head and Shoulders Shampoo—Reg. 1.69 — Helps control dandruff. 3.6-oz. jar or 5.2-oz. lotion. **Sale,** each **1.39**

New Tame Rinse with Body—Reg. 2.19—For fine or limp hair. 16-oz. bottle. **Sale,** each **1.89**

Toiletries, Main Floor



Eaton's Pharmacy For Easy, Convenient Service on Prescriptions

Prescriptions filled while you do the family Record Breaking Sale shopping. A staff of capable, courteous pharmacists will give personalized service for all your prescription needs. Simply drop it off as you come into the store. By the time your shopping is through it will be ready and waiting.

Pharmacy, Main Floor

TORONTO MARKET TRADING

TORONTO CLOSING STOCKS
Distributed by CP
Toronto Stock Exchange—June 30

Complete tabulation of Tuesday transactions. Quotations in cents unless marked $. z—Odd lot, xd—Ex-dividend, xr—Ex-rights, xw — Ex-warrants. Net change is from previous board-lot closing sale.

INDUSTRIALS

Stock	Sales	High	Low	Close	Net Ch'ge
A—B					
Abitibi	2730	$7⅜	7⅜	7⅛	
Acklands	z125	$5½	5½	5½	
Acres Ltd	200	9	9	0	— ½
Acres A pr	369	$36	36	36	+ ½
Acres wt	400	250	250	250	
A.G.E.M.	650	440	440	440	
Ajmco	1500	$24½	23½	24½	+ ½
Alta Gas T	5280	$41¾	41	41	— ¾
Alta Gas p	25	$68	68	68	
Alta G D p	100	$115	115	115	—1½
Algo Cent	350	$8⅜	6⅝	6¾	+ ⅛
Algoma St	1597	$12⅜	12¼	12¼	
Alcan	6086	$22	21¾	21¾	— ¼
Alcan pr	1425	$26	25⅝	25⅝	— ¼
Alminex	100	$31	31	31	— 1
Amg CT 290	215	$34¾	34⅜	34⅝	
Amg CT 315	225	$40	39	39	
Aquitaine	2845	$17⅛	16	16	—1⅛
Argus C pr	250	$8⅝	8⅝	8⅝	
Asbestos	402	$36½	26¼	26¾	— ⅜
Atl Sugar	100	$5⅝	5¾	5⅝	
Atl Sug A	225	$13	13	13	
Atl Sug w	900	125	125	125	
Auto El	150	440	440	440	
Bahama	2000	30	29	29	— 1
Bank Mtl	2463	$15¼	15	15	— ⅛
Bank N S	7361	$16¾	16½	16⅝	— ⅛
Barber-Ell	200	12	12	12	
Bathrst p	325	$11½	11¼	11½	— ⅛
Bathrst Eng	100	$6¼	6¼	6⅜	
Beaver L	1100	$10½	10⅜	10⅜	+ ⅛
Beidng w	500	265	265	265	
Bell Canad	4933	$42	41⅞	42	+ ⅜
Bell A pr	981	$49½	49	49¼	+ ¼
Biltmore	225	$12	12	12	
Biltmore p	z10	$12	12	12	
Block Bros	200	280	280	280	+ 5
Bombrdier	175	$12¼	12¼	12¼	— ⅛
Bow Valy	2000	$10¼	9⅝	9⅝	— ¼
Bow Vlly w	520	505	495	495	— 5
Bowes	z20	$13½	13½	13½	
Bramalea	8000	280	275	275	— 5
Bramal w	200	175	75	1175	— 5
Brascan	3310	$13	12½	12⅝	— ⅜
Brdg Tank	600	245	245	245	— 5
Brdg Tnk p	z10	$21	21	21	
Bright	100	10	10	10	
BC Forest	250	$23	22⅞	22⅞	
BC Frest p	z20	$39¾	39⅜	39¾	
BC Pack A	z4	$17	17	17	
BC Pack B	z29	$17	16¾	17	
BCPh 6 pr	z5	$75	75	75	
BCPh 4½ p	z10	$57½	57½	57½	
BCPh 4.84	z25	$14⅞	14⅞	14⅞	
Brinco	4884	405	405	405	
Bruck B	100	$7½	7½	7½	+ ½
Budd Autom	785	440	440	440	—15
Burns Fds	280	$7½	7½	7½	— ½
C—E					
Cad Dev	100	5	5	5	
CAE Ind	z132	400	380	385	
Calgary P	425	$21	20⅝	20⅞	+ ⅛
Campeau	900	330	325	325	+ 5
CD Sugar	210	$31	30⅜	30⅜	— ⅛
Can Cem	67	$34	34	34	+ ¼
Can Malt	z6	$30	29	30	
Can Malt p	470	82	82	82	
C Nor West	5080	140	140	140	
C Packers	1935	$20⅝	20¼	20⅜	— ¼
Can Perm	100	$10	10	10	
Cdn Brew	3115	98⅝	6½	6½	
C Brew Ap	50	$27½	27½	27½	
Can Can A	z20	455	455	455	
CC Manag	300	$15	10	10	— ⅜
C Curtis	100	74	74	74	+ 2
Cdn Equty	1015	$5⅞	5⅞	5⅞	+ ⅜
C Found	100	$5⅝	5⅜	5⅝	
C Found pr	z25	$11¼	11¼	11¼	
C Hydro	1100	$10⅝	10½	10½	
C Imp Bank	4301	$19½	19	19⅛	— ⅜
C Ind Gas	3843	$7½	7¼	7½	
CIL	z25	$8¼	8⅛	8⅛	
C Intrurb p	300	$6¼	6¼	6¼	
C Marconi	200	325	325	325	
CP Inve pr	1670	$21½	21⅛	21½	+ ¼
CP Inve w	1825	485	475	480	
CPR	2070	$52⅜	52	52½	— ½
Cdn Tire	z50	$20⅞	20⅞	20⅞	
Cdn Tire A	906	$18⅞	18⅝	18⅝	+ ¼
C Utilties	51	$31	31	31	+ ½
CWN Gas	z45	$14	13⅞	14	
Canron	1155	$14½	14¼	14⅜	— ¼
Capit Div	2400	115	105	110	— 5
CDP Com	z80	250	250	250	
Chat-Gas	25	$11⅛	11⅛	11½	
Chemcell	1020	490	480	480	— 5
Chem 175 p	z20	$21	21	21	
Chrysler	1195	$19	18½	18½	— ¼
Codville A	100	275	275	275	— 5
Columbia	200	5	5	5	— ¼
Columbi p	z25	$14	14	14	
Cominco	1445	$21¼	21	21¼	+ ⅛
C Holiday I	125	$8⅜	8⅜	8⅜	— ⅛
Compro	150	175	175	175	—20
Compr Ap	100	$9¾	9¾	9¾	+ ¼
Comtech	2300	160	125	150	+30
Con Bath	1555	$11⅞	11½	11½	— ⅛
Con Bath p	2450	$16¾	16½	16½	— ¼
Con Bath w	500	75	75	75	
C Bath 6S w	135	375	375	375	—25
Con Bldg	6400	115	105	110	
Con Textle	200	$11½	11½	11½	+ ¼
Con Distrb	132	$13⅝	13⅜	13⅝	
Cons Gas	3520	$15¾	14¾	15	— ⅜
Con Gas B	25	876	76	76	— ½
Corby vt	z25	$24⅜	24⅜	24⅜	
Cornat Ind	1000	110	110	110	—15
Corontn p	700	140	140	140	
Cosmos	100	200	200	200	
Couvret P	110	$5½	5½	5½	
Crain R L	z70	$13¾	13⅛	13⅜	
Crwn Trst	100	$9	9	9	+ ½
Crow Nest	250	$40	40	40	
Cummngs	200	30⅜	9¾	9⅜	+ ⅜
Cunninham	200	9	9	9	+ ⅛
Cygnus A	402	415	410	410	—30
Cygnus B	25	400	400	400	
Dawson D	z50	475	475	475	
Delta Elec	100	125	125	125	— 5
Distl Seag	2670	$44⅜	43½	44½	
Dome Pete	1110	45	44	44	—2½
D Bridge	475	$13¾	13½	13⅜	— ¼
D Gitrus	100	$5⅛	5⅛	5⅛	
D Coal pr	100	$19	19	19	+ 1
Dofasco	5734	$19½	19¾	19¼	— ⅛
Dofasco p	150	$71½	71½	71½	
Dom Glass	1000	$10½	10⅜	10⅜	
D Magnes	200	85	82	82	
Dome Store	280	$12¾	12¼	12⅜	— ⅛
Domtar	1780	$13⅜	13⅛	13¼	— ⅛
D Textile	2200	$10	10⅜	10⅜	+ ⅛
Donlee M	6600	$5	5	5	
DRG Ltd	100	$9	9	9	— ⅛
Dupont	300	$16¼	16¼	16¼	— ¼
DWest Div	100	$6	6	6	
Dylex D A	200	425	425	425	+15
Eddy Mtch	200	$14	14	14	
E-L Fin	100	$5½	5½	5½	+ ¼
E-L Fin w	100	190	190	190	— 5
Electro ltd	100	$18⅛	18½	18⅛	— ⅛
Erie D	1010	$5⅞	5⅞	5⅞	+ ⅜
Erie D A	100	$6⅛	6¼	6¼	+ ⅛
Exquisite	200	$7	6¾	7	
F—J					
Falcon	1313	$141	140¾	140¾	+ ½
Fam Play	150	$9½	9½	9½	+ ¼
F Play w		See list below.			
Fed Farm	5500	225	210	225	+ 5
Fed Grain	400	$5¼	5¼	5¼	
Fleet Mfg	200	85	76		
Ford Cnda	620	$55⅞	55⅞	55⅞	— ⅜
Fraser	100	$22¾	22¾	22¾	— ¼
Galt Ml Trn	2100	$9	7⅞	9	+1½
Gaz 5.40 p	z20	$55¼	55¼	55¼	
Gaz .M 66w	100	120	120	120	
Gdn Mang	720	$5	5	5	—25
gen Distrb	350	$9¼	9¼	9¼	+ ¼
GMC	60	$63¾	63¾	63¾	
Genstar L	1157	$9¼	9¼	9¼	— ⅛
GL Paper	z60	$17⅛	17⅛	17⅛	
Gt Winter	1000	295	280	290	+ 25
Gt W Life	z20	$42	42	42	
Greyhnd	100	$10½	10½	10½	+ ¼
Grissol F	100	425	425	425	
Guar Trst	z34	$8½	8½	8½	
Gulf Can	812	$14⅜	14½	14⅜	— ⅛
H Group	300	$8	8	8	
Hardee	100	80	80	80	
Harlequin	400	275	280	275	+15
Harris J S	300	150	150	150	
Harveys F	1550	125	120	120	—30
Hawker S	150	180	180	180	— 5
Hawker pr	70	$48	48	48	+ ½
Ho OA	12345	$13½	12⅜	12⅜	+ ⅛
Home B	2400	$15¾	15¼	15⅜	+ ⅛
Home Pit	100	210	210	210	+ 5
H Bay Co	1925	$11⅞	11⅜	11⅜	— ⅛
HB Oil Gas	1149	$35¼	34⅜	34⅜	—2⅛
HB Oil G pr	193	$52	51	52	+1⅜
Hunter D	100	$8½	8¼	8½	
Huron Eri	300	$16¼	16¼	16¼	+ ⅛
Husky Oil	7820	$7¾	7	7	— ⅜
Husky A pr	30	$37½	37½	37½	— ⅛
Imp O	14570	$15⅝	15	15⅛	— ⅛
Imp Tob	387	$13¼	13⅜	13¼	— ⅛
Ind Accept	1000	$14⅛	13¾	14⅛	+ ⅛
In Acc	300	415	415	415	+ 5
Ingersol	1600	$7⅜	7¾	7¾	
Inland Gas	225	$9¼	8¾	8¾	
Inland G p	140	$13½	13½	13½	
Inter-City	270	$11¼	11	11	— 1
Intr Cty w	100	325	325	325	+25
Intrmetco	300	325	325	325	
IBM	370	$270	260	260	— 6
Int Nickel	5187	$39⅜	39	39¼	— ⅛
Int Util	5554	$20⅜	19¾	19⅜	
Int Util A	260	$21	21	21	
Int Div	200	110	110	110	+ 5
Intpr Pipe	6816	$21¼	20¾	21⅛	+ ⅛
Int Pipe w	700	815	805	815	+10
Ip SP	27410	$5¼	5⅛	5⅜	+ ⅛
Intpr Stl pr	500	$20	18	20	+ 2
Inv Grp A	6750	$6⅝	6	6⅜	+ ⅛
Inv Grp 5 p	2535	$17¼	17¼	17¼	

Stock	Sales	High	Low	Close	Net Ch'ge
In Ovrseas	100	$5⅝	5⅝	5⅝	+ ⅜
Irwin Toy	210	$11⅞	11⅞	11⅞	+ ⅜
ITL Ind	250	$5½	5½	5½	
Ivaco Ind	250	$5⅝	5¼	5⅜	— ⅛
IWC Ind	200	210	210	210	—10
James Ind	3935	60	53	60	+ 8
Jefferson	1000	$8⅛	8	8	— ⅛
Jockey C	240	345	340	345	— 5
Jockey A p	z20	$7¼	7¼	7½	
K—N					
Kaiser Re	500	$14¼	14⅛	14¼	+ ⅛
Kaps Tran	320	$7⅜	7⅜	7⅜	— ⅛
Keeprite P	100	$9	9	9	+ ⅛
Kenling	200	$8	8	8	
Koffler	100	$9	9	9	+ ⅛
Labatt	200	$22	22	22	
Labatt pr	500	$23½	23¼	23¼	— ¼
Lafarge	z75	$13⅜	13½	13½	
LOnt Cem	200	195	190	190	
Lau Fin	100	390	390	390	—10
Lau F 2.00	310	$19½	19⅛	19⅛	
Leigh Inst	z60	$12	11⅞	12	
Leons Fin	100	375	375	375	
Livingsto	200	$7	7	7	
Lob Co A	z4	$5½	5½	5½	
Lob Co B	140	$5¾	5¾	5¾	
Lob G A pr	304	$20½	20¼	20½	— ¼
Lob G B pr	290	$21¾	21¾	21¾	+ ⅛
Lob Inc	700	$6⅜	6¼	6¼	
Loeb M	1750	435	425	425	— 5
Maclean H	500	$11	11	11	+ ⅛
MH—Cable	330	365	365	365	+ 5
MB Ltd	2756	$23½	23¼	23½	+ ⅛
Magna El	200	465	465	465	
Magnetics	125	95	95	95	— 5
Maher pr	200	$7½	7½	7½	
Major H D	200	185	185	185	
Manoir In	300	83	81	83	— 1
M Lf Mills	990	$11⅜	11	11	— ½
Maritime	z120	$16¾	16	16¾	
Markboro	2000	360	350	350	—10
Markboro w	600	105	105	105	+ 5
Mass-Fer	2315	$9¾	9¼	9¾	
MEPC	600	325	325	325	
Microsyst	261	$6¾	6¾	6¾	
Milt Brick	100	410	410	410	
MLW Wor	100	$9	9	9	+ ⅛
Molson A	735	$13¼	13	13¼	+ ⅛
Molson B	100	$13⅜	13⅜	13⅜	+ ⅛
Moore	5640	$29½	29	29	— ¼
Murritt B	3900	$5	5	5	
Nat Drug	z90	490	490	490	
Neonex I	885	350	340	340	—20
NB Tel	478	$11½	11¼	11½	— ¼
N Provid D	2000	61	60	60	— 1
Nia Wire	800	$20	19¾	20	— 2
Nia Wire B	300	$17	16¼	17	
Noranda	3399	$26⅞	26¾	26⅝	+ ⅜
Nor Ctl G	1726	$11¼	11¼	11¼	
Nor Ctl w	400	440	440	440	—10
NS L P	441	$7¼	7	7	— ⅜
NuWest H	200	380	380	380	
O—S					
Oil Patch	100	305	305	305	
Orlando R	150	$5	5	5	
OSF Ind	10020	385	355	375	+20
Oshawa A	2410	$14	13⅝	13⅝	— ¼
Oshawa w	513	200	200	200	—10
Overind 2 p	100	210	210	210	—10
Pac Pete	3080	$19½	18½	18½	— ½
Peace Riv	700	130	130	130	— 5
Pembina	100	$16¾	16¾	16¾	
Petrofina	z2	$14	14	14	
Phillips Cb	100	$6⅝	6⅝	6⅝	— ⅛
Pow Corp	3465	$5⅞	5⅝	5⅝	— ⅛
Pow C 5 pr	100	$8⅝	8⅝	8⅝	+ ⅛
Price Com	2200	$7⅞	7¾	7⅞	+ ⅛
Quinte A	100	200	200	200	
Rank Org	130	$12⅜	12⅜	12⅜	+ ⅛
Readers D	2300	425	405	405	— 5
Realty C	400	195	195	195	— 5
Reed Oslr	700	$17¾	17⅜	17¾	+ ⅛
Reichhold	250	$5⅜	5⅜	5⅜	
Reitman	225	$19¼	19¼	19¼	
Reitman A	2145	$16½	15½	15½	
Reveistk p	170	$5⅞	5⅞	6⅞	+ ⅛
Reveistk p	z10	$13½	13½	13½	
Rileys D	1200	125	125	125	+15
Ronald Fd	z48	$12⅜	12¾	12¾	
Rothman	841	$9¾	9¾	9¾	+ ¼
Roth B	101528	$13⅞	12	12	—1½
Royal Bnk	3985	$21	20¾	20⅞	— ⅛
Royal Trst	25	$26½	26¼	26¾	
Russl H p	800	$20¾	20½	20½	+ ⅛
St Maurice	1100	65	63	63	— 4
Sandwell	200	$7½	7½	7½	
Sayvette	300	300	300	300	
Schneid b p	100	$6¾	6⅝	6⅝	+ ⅛
Scot Paper	200	$19	19	19	+ ⅜
Seaway pr	300	400	390	390	— 5
Seaway w	200	77	77	77	+ 1
Secur Cap	1100	320	315	315	— 5
Shaw Pipe	350	$6¾	6½	6½	— ⅛
Shell Inv p	525	225	24½	25	+ ½
Shell Inv w	560	$10¾	10⅝	10⅝	+ ⅛
Shell Can	4184	$25⅛	25	25⅜	+ ⅜
Shulily's	100	$5½	5½	5½	+ ¼
Sifton Pro	200	260	250	250	—20
Silverwd A	1204	$16	15½	16	+ ½
Silverwd B	z4	$15	15	15	
Simpsons	995	$15¾	15¾	15¾	— ⅛
Simpson S	209	$20¼	20¾	20¼	— ¼
Skyline H	100	$6⅜	6⅜	6⅜	+ ⅜
Slater Stl	2780	$12¼	12	12	— ⅜
St Brodcst	1100	$8¾	8¾	8¾	
St Can	12556	$21⅜	21⅛	21¼	+ ⅛
Steinbg A	300	$14½	14	14	— ½
T—Z					
Teaco	201	$21⅞	21⅞	21⅞	+ ⅛
Texas Gu S	600	$15½	15	15	
Thom Box	200	$6⅞	6⅝	6⅝	— ⅛
Thom Wes	6200	$17⅜	17¼	17¼	+ ⅛
Thom N pr	50	$45½	45½	45½	
Toromont	100	75	75	75	+ 5
Tor Dm Bk	2760	$17¾	17¼	17½	— ⅛
Tor Star B	160	$12¾	12½	12¾	
Traders A	685	$8⅜	8⅛	8⅛	— ⅛
Trader B p	200	$23¾	23¾	23¾	
Trader 65 w	z25	75	75	75	
Trader 69 w	250	175	175	175	— 5
Transair	z50	330	330	330	
Tr Can PL	1120	$25⅞	25½	25½	+ ⅛
Tr Can Pl p	200	$36½	36½	36½	— ½
Tr Can A pr	330	$51½	51	51	
Tr Can P w	z10	645	645	645	
Trans Mt	1619	$15½	15	15⅛	+ ⅛
Trizec Crp	605	135	125	125	
Un Carbid	600	$11¼	11⅛	11⅛	
Un Gas	1825	$13¾	13½	13¾	— ⅛
UGas A pr	z10	$36	36	36	
Union Oil	200	$30	30	30	— 1
Un Wburn	100	$7	7	7	+1½
W Sections	100	$6¾	6¼	6¼	— ¼
Van Der H	250	$39	39	39	+ ½
Versatld	250	$7½	7½	7½	
Versatil A	3425	140	125	125	— 5
Vic G Tr	z12	$14½	14½	14½	
Vic Wood	400	$11	8½	11	+0⅞
V Wood A p	200	$6½	6½	6½	+ ⅛
Vulcan	800	$9¼	9	9	— ¼
Walk GW	855	40¼	40¼	40¼	— ¼
Weldwod	5000	$12⅜	12¼	12¼	
Wstburne	550	$5⅝	5¼	5½	
Wbur A p	z85	$23½	22¾	23¾	
Weste'st	1025	$16¼	16¼	16¼	— ½
Westeel	100	$9⅝	9¾	9⅜	— ⅜
Westfair	25	$26	26	26	— ¼
W Colin Seed	1100	215	210	215	+10
W Pacific	440	435	425	435	+ 5
WSuppls A	100	$7	7	7	
Weston	800	$20¾	20¾	20¾	
Wstn 6pr	z10	$82	82	82	
White Pas	100	$14¼	14½	14½	
White P A	200	$20½	20½	20½	— ⅛
Woodwd A	1150	$15⅝	15½	15⅝	—
YR Prop	300	$5	5	5	
Zellers	1200	$9	9	9	

MINES

A—B					
Acme Gas	1000	9	9	9	
Agnico	36300	215	200	204	—21
Akaitcho	3200	43	42	43	+ 3
Am Larder	1500	50	50	50	
Area A	100	200	200	200	+10
Argosy	1500	46	45	45	— 2
Armore	2000	13	13	13	
Aumor	600	175	175	175	
Bankeno	1200	305	290	290	—10
Bankfield	3150	6	5	6	+ 2
Belcher	1000	40	40	40	
Betlm	1005	$13⅜	13⅜	13⅜	— ⅜
Big Nama	1000	17	17	17	
Bl bay	22000	8½	7½	8½	—1½
Bl Hawk	2100	31	31	31	
Bral Can F	1300	150	150	150	
Brameda	1200	275	265	270	+ 5
Broul Reef	500	22	22	22	+1½
Brunswk	1200	570	560	560	—10
Bunker H	5000	10	10	10	
C—F					
Cam Mine	3000	21	20	20	+ 1
Camflo	2100	233	226	226	—12
Cam Chib	1325	735	730	730	—30
Camp RL	200	$24	23⅞	23⅞	— ⅛
C Tung	600	190	185	190	+ 5
Cdn Nisto	1000	12	12	12	—1½
Captain	2000	8½	8	8	— ½
Cassiar	1970	$20¼	19¾	20¼	+ ½
Cent Pat	400	253	250	250	
Chemaloy	6200	155	137	155	+10
Chimo	2300	130	128	129	+ 3
Coch Will	1700	48	45	45	— 3
Coin Lake	1000	15	15	15	
Columb M	1500	42	42	42	+ 1
Coniagas	1000	28	27	27	— 3
Conigo	900	14	14	14	
C Callinan	2500	11	10½	11	+ ½
C Marbeq	4400	330	325	325	—10
C Morisn	3500	215	213	215	+ 3
C Rambler	z100	88	88	88	
C Red Pop	1000	7	7	7	+ ½
C Rexspar	500	50	50	50	
Conwest	2800	$10	980	10	
Copprcrp	1000	42	42	42	
Cop Fields	100	131	131	131	
Coulee	16800	29½	28	29½	+ ⅛
Craigmt	1000	$12	11½	12	+ ½
Crowbank	500	12½	12½	12½	— ⅛
D'Aragon	1500	19½	19½	19½	—1½
D'Elda	23500	86	85	86	— 1
Denison	260	$23½	23¼	23¼	+ ⅛
Dicknsn	100	166	166	166	+ 6
Discovry	1000	140	138	140	+ 8
Dome	200	$58	58	58	
D Explo	14600	111	105	105	— 7
Donalda	3000	30	30	30	
Dynsty	10300	680	635	680	+ 5
East Sull	100	560	506	560	+20
Endako	425	$12½	12¼	12½	+ ⅛
F—J					
Fort Reinc	500	47	47	47	— 3
Frobex	2000	28	28	28	+ ½
Gnt Masct	3350	300	300	300	
Giant k	100	810	810	810	—15
Goldray	z150	78	78	78	
Goldrim	1500	33	28	28	— 7
Gortdrm	2500	350	350	350	—10
Grandroy	1000	30	29½	29½	— ½
Granisle	100	$12¼	12¼	12½	— ⅛
Gulch	1500	10	10	10	
Gunnar	600	112	110	110	+ 4
Headway	3000	12	12	12	+ ⅛
High-Bl	800	275	275	275	—35
Hollinger	110	$27½	27½	27½	+ ⅛
Huds Bay	680	$22¼	22	22¼	+ ⅛
Hydra Ex	1000	21	21	21	
Int Bibis T	5000	15	15	15	
Int Halliw	650	275	270	275	
Int Mogul	300	925	925	925	+20
Iron Bay T	200	270	270	270	+ 5
Irish Cop	6000	12	12	12	+ 1
Iso	8200	150	131	138	+ 2
Jelex	z71	15½	15½	15½	
Jonsmith	3000	9	9	9	
Joutel	700	119	116	117	+ 1
K—N					
Kam Kotia	700	198	195	198	+ 3
Kerr Add	810	$10½	10¼	10¼	
Kirk Twns	2000	41	38	38	— 4
Lacana ex	1800	105	105	105	— 5
L Dufault	9687	$17⅝	17	17½	+ ⅛
L Osu	3500	10½	10½	10½	— ½
L Shore	z75	350	350	350	
Leitch	1850	160	155	155	
Liberian	100	$10	10	10	
LL Lac	150	230	230	230	
Macassa	z50	126	126	126	
Madeline	1133	410	405	405	— 5
Madsen	z100	95	95	95	
Martin	2000	12¾	12½	12½	+ 1
Match	7000	11	10½	10½	— ½
Mattgmi	7250	$24⅜	24¼	24½	— ½
Maybrn	12000	24½	24	24½	+ ½
M Adam	20900	86	75	77	— 8
Mc Intyre	1575	$158	158	158	+ ¼
Mentor	1500	50	50	50	+ 2
Midrim	3400	34	33	33	+2½
Min-Ore	2500	10	10	10	
Moneta P	1300	80	80	80	
Mt Wrt	13500	31	29	31	+ 4
Multi-Mi	2000	58	55	55	— 6
New Bld	4500	5½	5	5	— ½
New Cal	1000	23½	23	23½	
Newconx	250	575	575	575	
N Harri	z25	2	2	2	
N Imperal	6800	196	190	191	— 8
Newlund	2000	14	14	14	
N Que Ragl	1310	$16¾	16	16¾	+ ⅛
N Senator	1000	13½	13½	13½	+ ⅛
N Rim	11000	15	14⅛	15	+ R
Noble M	900	120	115	120	
Nor Acme	500	10	10	10	
Norgold	1000	6	6	6	+ 1
Norlex e		See list below.			
Northcal	1000	8	8	8	+ 1

386-2121

CLASSIFIED ADVERTISING

Vancouver Island's Largest Shopping Centre In Print

386-2121

BOX REPLIES

All replies to private box numbers available from 8:00 to 6:00 p.m., Monday to Friday, inclusive.

OFFICE HOURS

Classified Counter, 8:00 a.m. to 6:00 p.m. Business Office, 9:00 a.m. to 5:30 p.m., Monday to Friday, inclusive.

CLOSED SATURDAY

TELEPHONE HOURS 8:00 a.m. to 8:00 p.m., Monday to Saturday, inclusive.

CLASSIFIED COPY DEADLINES

may be placed at the counter, 8 a.m. to 6 p.m. on the day prior to publication. Monday to Friday, inclusive, by telephone 8 a.m. to 8 p.m., Monday to Saturday, inclusive.

All classified semi-display copy must be in the possession of Victoria Press Ltd., 2631 Douglas Street, by 4 p.m. on the day prior to publication, with the exception that copy for Monday Times must be in by 4 p.m. Friday.

FULL COVERAGE CLASSIFIED RATES

AGATE TYPE ONLY

One day 8c per word per day.

Three consecutive days, 7c per word per day.

Six consecutive days, 6c per word per day.

Agate headings and white spaces can be charged at the word rate (5 words per line).

Minimum advertisement 10 words and $1.00.

Each initial, sign, group of figures and abbreviation counts as one word.

All ads requiring a style other than that mentioned above will be charged by the measured agate line (14 agate lines equal 1 inch).

One day 38c per line, $5.32 inch.

Three consecutive days 33c per line, $4.62 inch.

Six consecutive days 28c per line, $3.92 inch.

Ten per cent surcharge if more than one size type is used.

Birth Notices, $2.00 per insertion.

In Memoriam notices, Cards of Thanks, Death and Funeral Notices, not exceeding 12 lines, $3.25 first insertion and $.40 subsequent insertions. Each additional line, 33c daily.

Births, Deaths, In Memoriam Notices, Cards of Thanks not accepted by telephone.

SUBSCRIPTION RATES

Wherever carrier service is maintained, $2.50 per month.
Single copy sales price: 10c daily, 15c Saturday.
By mail: $3.50 per month; $10.00 per 3 months; $39.00 per year. United States, $4.00 per month. All other countries, $4.50 per month.
Saturday only, 25c per copy, $13.00 per year.
Mail subscriptions are payable in advance.
Authorized as second class mail, Post Office Department, Ottawa. Member of Audit Bureau of Circulations.

TERMS OF PUBLICATION

The Victoria Press Ltd. shall not be liable for non-insertion of any advertisement beyond the amount paid for such advertisement.

In the event of an error occurring the liability on Victoria Press Ltd. shall not exceed the charge for the space actually occupied by the item in question.

All claims on error in publication shall be made within 12 hours thereafter and if not made shall not be considered. No claim will be allowed for more than one incorrect insertion nor for errors not affecting the value of the advertisement.

All estimates of cost are approximate. Advertisers will be charged with space actually used.

All advertising copy will be subject to approval of the Victoria Press Ltd., who reserves the right in its sole discretion to classify, reject or insert copy furnished.

Advertisements must comply with the British Columbia Human Rights Act which prohibits any advertising that discriminates against any person because of his race, religion, sex, colour, nationality, ancestry or place of origin, or because his age is between 44 and 65 years, unless the condition is justified by a bona fide requirement for the work involved.

While every endeavor will be made to forward replies to box numbers to the advertiser as soon as possible, we accept no liability in respect of loss or damage alleged to arise through either failure or delay in forwarding such replies however caused, whether by negligence or otherwise.

CIRCULATION REPRESENTATIVES

Duncan, Chemainus—
P. J. Rogers 746-6181
Lake Cowichan—
P. Edwards 749-6771
Nanaimo—
R. Lakey ..... SK 3-2769

United States Representatives
MATHEWS, SHANNON and CULLEN, INC.
New York, Boston, Chicago, Detroit, Philadelphia, Pittsburgh, Cleveland, Syracuse, Charlotte, Atlanta, Cincinnati.

DUNCAN BUREAU
262 Station Street (Hamilton Electric Building). Office and telephone hours: 1 p.m. to 5 p.m., Monday to Friday, inclusive.
PHONE DUNCAN 746-6181

CLASSIFIED SERVICE FOR DUNCAN COWICHAN VALLEY CHEMAINUS RESIDENTS
Classified Ads Phoned in to our Duncan office before 3:30 p.m. will appear in the following day's papers.
746-6181

PHONE DIRECT
386-2121
TO PLACE YOUR CLASSIFIED AD

1 BIRTHS

CROSSLEY—Born to H. Ralph and Barbara Crossley (nee Smith) 1030 Costin Ave., Victoria, B.C., at St. Joseph's Hospital on June 5, 1970, a daughter, Anne Marie, 8 lbs., 3½ ozs.; a sister for Tia.

DUNCAN—Born to Mr. and Mrs. Jim Duncan, 6555 Throup Road, Sooke, at St. Joseph's Hospital, on June 24, 1970, a daughter, Jodi Jean, 6 lbs. 2 ozs. (Insured.)

PREECE—Born to Mr. and Mrs. L. E. C. Preece, 1125 Pearl Street, Victoria, B.C., at the Royal Jubilee Hospital on June 24, 1970, a son, Craig, 7 lbs. 5 ozs.

STANKER — Born to Vic and Marianne, 946 Wollaston Street at St. Joseph's Hospital, June 28, 1970, a daughter, Cheryl Lynn, weighing 8 lbs. 8 ozs., a sister for Glenn. Sincere thanks to Dr. R. S. Conn and maternity staff. Insured.

ROBILLIARD — Born to Mr. and Mrs. Norman G. Robilliard, 3183 Woodpark Drive, at the Royal Jubilee Hospital on June 26, 1970, a son, Peter Edwyn, 7 lbs. 4 ozs.

WATLING — Born to Mr. and Mrs. Norman Watling, 9175 E. Saanich Rd., Sidney, B.C., on June 20, 1970, at Rest Haven Hospital, a daughter, Maureen Lois, 9 lbs. 10½ ozs. Sincere thanks to Dr. J. A. Izatt, Nurses' Pak and Meiville and rest of maternity staff.

WELLBURN — Born to Mr. and Mrs. W. G. Wellburn, No. 27, 3498 Lovat Avenue, at the Royal Jubilee Hospital on June 27, 1970, a daughter, Julie Renee, 6 lbs.; 13 ozs. Thanks to Dr. W. Trenholme and maternity staff.

5 DEATHS, FUNERALS

BURNES—On June 28, 1970, at St. Joseph's Hospital, Mr. George Alexander Burnes, aged 88 years, a native son, of 919 Vancouver St. He leaves 2 daughters, Muriel, at home, and Mrs. Gerald (Kathleen) O'Neill; 3 grandchildren, 2 great-grandchildren. He was a 60-year member of the Electrical Workers' Union and served the City of Victoria as a lineman for 44 years.
PRAYERS will be offered in McCall Bros. FLORAL CHAPEL, Johnson and Vancouver Sts., on Wednesday, July 1, at 8 p.m. MASS will be celebrated in St. Andrew's Cathedral, Blanshard at View, on Thursday, July 2, at 10:00 a.m. Interment at Hatley Memorial Gardens. (Flowers gratefully declined.)

CLASSIFICATION INDEX

VITAL STATISTICS
1 Births
5 Deaths and Funerals
8 Cards of Thanks
9 In Memoriam
10 Funeral Directors

NOTICES
11 Monumental
14 Announcements
15 Coming Events and Meetings
16 Catering, Banquet and Reception Rooms
17 Restaurants
18 Places to Visit
20 Lost and Found

EMPLOYMENT
21 Male Help Wanted
25 Male or Female Help Wanted
26 Female Help Wanted
27 Teachers Wanted
29 Situations Wanted Male
30 Situations Wanted Female
31 Situations Wanted Male or Female

BUSINESS SERVICES AND DIRECTORY
36 Business Services and Directory

PERSONAL SERVICES
32 Trade Schools
33 Bands, Musicians and Orchestras
38 Travel
39 Personals
40 Business Personals
42 Education
43 Dancing
71 Music Teachers

MERCHANDISING
60 Fuel
63 Timber
65 Building Supplies
70 Musical Instruments
77 Motorcycles
78 Bicycles
80 Boats and Marine
83 Aeronautical
92 Sporting Goods
93 Stoves and Furnaces
96 Cameras, Supplies and Photo Finishing
97 Furniture
98 TV, Stereo, Radio Sales and Service
99 Groceries, Meat and Produce
100 Miscellaneous for Sale
103 Miscellaneous Wanted
109 Miscellaneous to Rent
112 Wanted to Rent, Miscellaneous
115 Swaps
117 Antiques
119 Florists
120 Garden Supplies
125 Pets and Supplies
127 Chicks, Poultry, Hatching Eggs, Supplies
128 Livestock and Supplies
130 Heavy Equipment, Machinery
135 Farm Implements

AUTOMOTIVE
150 Cars for Sale
151 Foreign Import and Sports Cars
152 New Car Directory
154 Trucks and Buses
156 U-Drives and Auto Washing
158 Tires
160 Parts, Accessories
162 Auto Repairs, Service and Towing
164 Auto Body Work and Painting
166 Cars and Trucks Wanted
168 Campers and Trailers
169 Mobile Homes and Parks

ACCOMMODATION
175 Hotels
178 Summer Resorts
181 Tourist Accommodation
185 Convalescent and Rest Homes

RENTALS
190 Room and Board
191 Room and Board Wanted
193 Rooms to Rent
194 Rooms Wanted
197 Housekeeping Rooms to Rent
199 Housekeeping Rooms Wanted
200 Apartments to Rent, Unfurnished
201 Apartments to Rent, Furnished
203 Apartments Wanted
206 Duplexes to Rent
207 Duplexes Wanted to Rent
210 Houses to Rent, Unfurnished
211 Houses to Rent Furnished
212 Houses Wanted to Rent
215 Halls, Warehouses, Stores and Offices to Rent

FINANCIAL
155 Automobile Financing and Insurance
230 Personal Loans and Insurance
233 Mortgage Loans and Insurance
234 Mortgages for Sale
235 Wanted to Borrow

REAL ESTATE
240 Business Opportunities
241 Business Opportunities Wanted
244 Revenue Property
245 Revenue Properties Wanted
247 Commercial or Industrial Properties
250 Houses for Sale
253 Country Homes and Properties
256 Waterfront Properties
260 Condominiums for Sale
263 Garages for Sale, Rent, Wanted
265 Houses Wanted to Buy
268 Listings Wanted
270 Exchange Real Estate
271 Lots for Sale
273 Property for Sale
274 Property Wanted
280 Acreage for Sale and Wanted
285 Up-Island Properties
290 Farms for Sale and Wanted
293 Gulf Islands Properties
295 Listings Cancelled

NOTICE OF COPYRIGHT

Full, complete and sole copyright in any advertisement produced by Victoria Press Ltd. is vested in, and belongs to Victoria Press Ltd.; provided, however, that copyright IN THAT PART AND THAT PART ONLY of any such advertisement consisting of illustrations, borders, signatures or similar components which is or are supplied to Victoria Press Ltd. by the advertiser in the form of engravings, matrices, casts, etc., and incorporated in said advertisement shall remain in and belongs to the advertiser

5 DEATHS, FUNERALS

CHAPPELL — In Victoria, B.C., on June 26, 1970, Mrs. Violet Beatrice Chappell, aged 58 years, born in England and a resident of Victoria for the past 4 years, late residence, 1211 Pembroke St. She leaves her husband, Charles, at home; her daughters, Mrs. A. J. (Iris) Cherry, and Mrs. D. (Annabelle) Hood, Nelson, B.C., Mrs. R. (Rose) Shaw, Victoria, B.C., and Miss Susan Chappell, at home; 10 grandchildren; her mother, Mrs. Harry (Lily) Ramsden, Cranbrook, B.C.; and her brothers, William Wilson, Lilloet, B.C.; Ralph Wilson, Nelson, B.C., and David Ramsden, Cranbrook, B.C.
Service will be held in Nelson, B.C. on Thursday, July 2, 1970. Interment in Nelson Memorial Park. Arrangements by the Sands Mortuary Limited.

ELLISON — Suddenly on June 25, 1970, in Victoria, Mr. William James Ellison, aged 65 years, of 3060 Earl Grey Street, formerly of Vancouver, B.C. He leaves his wife, Emma; 1 daughter, Mrs. T. (Gerry) Heppner of Richmond, B.C., 2 sons, Roy in Germany and William in Red Deer, Alberta; 5 grandchildren; also 1 brother Walter in Vancouver.
Funeral services will be held in McCall Bros. FLORAL CHAPEL, Johnson and Vancouver Sts. on Thursday, July 2, at 2:15 p.m. Padre W. J. Bingham officiating. Interment at Hatley Memorial Gardens.

HALL—In Victoria on June 28, 1970, Mrs. Agnes Hall of 1143 Pandora Ave., formerly of Calgary, born in Wales and resident here for the past 21 years. She leaves her bereaved husband, George, and 2 nieces, Agnes Wells and Dolly Fenton of Lincoln, England.
Funeral service in McCall Bros. FLORAL CHAPEL, Johnson and Vancouver Sts. on Friday, July 3, at 3:30 p.m., Rt. Rev. D. L. G. Rankilor officiating. Followed by cremation. (Flowers gratefully declined).

HALSTEAD — Suddenly, on June 29, 1970, at Victoria, B.C., Thomas, aged 56, beloved husband of Elsie Halstead of 2862 Inlet Ave., a resident of this city for the past 20 years. Also survived by 2 sisters and a brother in England.
Funeral service Thursday, at 3:30 p.m., in HAYWARD'S FUNERAL CHAPEL, 734 Broughton St. Cremation. Flowers gratefully declined. If desired, donations may be made to B.C. Heart Foundation, 620 View St.

HOOPER—On June 28, 1970, at the residence 3530 Richmond Ave., Mr. H. Leslie E. Hooper aged 64 years, a pioneer resident of Victoria for 58 years. He leaves his wife Dorothea; one daughter, Mrs. John (Sylvia) Higgins of Victoria; 4 grandchildren; 4 sisters, Miss Doris Hooper, Mrs. E. (Winnifred) Blake, Mrs. R. (Edna) Kelso and Mrs. Phyllis Kroeker all of Victoria. He served for 48 years in the Geographic Branch of the Provincial Government.
PRIVATE Funeral service in McCall Bros. FAMILY CHAPEL, on Thursday, July 2, at 1:00 p.m. Venerable Archdeacon A. E. Hendy officiating. Followed by cremation. (Flowers gratefully declined).

JARVIS — On June 29, 1970, at the Veterans' Hospital, Mr. Henry Frederick Jarvis, aged 79 years, of 1239 Vista Heights, a well known resident of Victoria since 1910, retiring as Detective Inspector, Victoria City Police in 1951. He leaves his wife, Ellen; his daughter, Mr. H. (Joan) Taylor of Kamloops; one granddaughter; one great-granddaughter; a sister in England. He was a member of the Britannia Branch No. 7, R.C.L., the Fourandex and the Silver Threads. He served in The First World War with the 7th Battalion.
Funeral service in McCall Bros. FLORAL CHAPEL, Johnson and Vancouver Sts., on Thursday, July 2, at 1:15 p.m. Rev. A. A. Roberts officiating. Followed by cremation. (Flowers gratefully declined. If desired, friends may contribute to the Women's Auxiliary, c/o DVA Hospital, 2355 Richmond).

MOIR — In Victoria, on June 28, 1970, Mrs. Ethel Kate Moir, aged 71 years, of 1712 Coronation Ave., born in London, England, and resident here for the past 30 years. Widow of Alfred Moir, she leaves 3 step-sons, Albert Edward Wilson, Wilfrid Fyfe Wilson and Harold James Wilson, all of Victoria; several step-grandchildren, sisters, a brother, nieces and nephews in England. She was a member of St. Barnabas Church.
VESPERS will be said in St. Barnabas Church, Belmont and Begbie Sts. on Thursday, July 2, at 7:00 p.m. The funeral service will be held in the Church on Friday, July 3, at 2:00 p.m., Rev. Canon B. T. Page officiating. Followed by cremation. McCall Bros. Funeral Directors in charge of arrangements.

MOODY — On June 25, 1970, Mr. Basil Moody, age 72 years, born and residing in Bella Coola, B.C. He leaves his family.
Service and interment will be held at Bella Coola, B.C. Arrangements by the Sands Funeral Chapel of Heather, Colwood, B.C.

WICKRAN—Suddenly in Victoria on June 26, 1970, Mr. Earl John Wickran, of 1043 Sutlej St., a resident for over 40 years. He leaves his wife, Violet, at home; sisters in Sweden and relatives in England.
Funeral service in McCall Bros. FLORAL CHAPEL, Johnson and Vancouver Sts., on Thursday, July 2, at 11:00 a.m., followed by cremation. (Flowers gratefully declined.)

8 CARDS OF THANKS

Mr. and Mrs. Patrick J. Higgins and family wish to thank the many friends and relatives for their kind expressions of sympathy, mass cards and beautiful floral offerings in the loss of our beloved son and brother, Denis Michael.

9 IN MEMORIAM

BUCHANAN—Eileen in memory of our dear Eileen who passed away June 30, 1969.
Deep in the heart lies a picture
Of a loved one laid to rest.
In memory's frame we shall keep it.
Because she was one of the best.
—Sadly missed by her loving husband, Lorne, Lorell, Nan, Jack and families.

FLEWELLING—In loving memory of Mabel Phyllis, who passed away May 20, 1969.
God knows how much we miss her,
Never shall her memory fade;
Loving thoughts shall ever wander,
To the spot where she is laid.
—Always remembered, mother and Morgan.

PEARCE — In loving memory of our dear sister and aunt, Daisy May Pearce, who passed away, June 30, 1960.
Past her sufferings, past her pain,
Cease to weep for tears are rain;
She who suffered is at rest,
Gone to Heaven with the best.
—Ever remembered by her sisters, Rose, Add, Glad and Connie, and her nieces, Jean, Joan, Jerry and Lea.

PEARCE — In loving memory of a dear mother, Daisy May, who passed away, June 30, 1959.
Loving and kind in all her ways,
Upright and just, to the end of her days;
Sincere and true, in her heart and mind,
Beautiful memories, she left behind.
—Son, Ronald Pearce.

POTTER—In loving memory of a dear husband, father and grandfather, J. W. Potter, who passed away, June 30th, 1968.
Love is the face we loved so dear
Silent the voice, we loved to hear,
So far away for sight or speech
But not too far for thoughts to reach.
Sweet to remember him who once was here.
And though absent is just as dear.
—Sadly missed by loving wife, Myna and family.

9 IN MEMORIAM

YATES—In loving memory of our dear mother, Mrs. Jane Yates, who passed away June 30, 1960.
Ten years ago, a heart of gold stopped beating
Two willing hands were laid to rest
We shall always love you, dear Mother,
You were one of the best.
—Ever remembered and sadly missed by her daughters Lilian and Edith and grandson Ray.

10 FUNERAL DIRECTORS

McCALL BROS.
Funeral Chapels
1400 Vancouver Street
385-4465 — 385-4466 — 385-4467
Serving Greater Victoria for Nearly 50 Years . . . the Name Is Assurance

WEDNESDAY
BURNES, Mr. George
8:00 p.m.—PRAYERS, FLORAL CHAPEL.

THURSDAY
BURNES, Mr. George
10:00 a.m.—MASS, ST. ANDREW'S CATHEDRAL.
WICKRAN, Mr. Earl J.
11:00 a.m.—FLORAL CHAPEL.
HOOPER, Mr. H. Leslie E.
1:00—PRIVATE SERVICE, FAMILY CHAPEL.
JARVIS, Mr. Henry F.
1:15 p.m.—FLORAL CHAPEL.
ELLISON, Mr. William J.
2:15 p.m.—FLORAL CHAPEL.
MOIR, Mrs. Ethel K.
7:00 p.m.—VESPERS, ST. BARNABAS' CHURCH.

FRIDAY
MOIR, Mrs. Ethel K.
2:00 p.m.—ST. BARNABAS' CHURCH.
HALL, Mrs. Agnes
3:30 p.m.—FLORAL CHAPEL.

YOUR COMMUNITY CHAPELS
Dedicated to Service
SANDS MORTUARY LTD.
Memorial Chapel of Chimes
Victoria, B.C. 383-7511
SANDS CHAPEL OF ROSES
Sidney, B.C. 656-2932
SANDS CHAPEL OF HEATHER
Colwood, B.C. 478-3821
Established 58 Years

THOMSON & IRVING
Funeral Chapel
Est. 1906. Formerly of Winnipeg.
A Dignified and Understanding Service at Moderate Cost
PRE-NEED AT NEED SHIPMENTS
1625 Quadra St. Phone 384-2612

HAYWARD'S CHAPEL
"A GOLDEN RULE SERVICE"
386-3505
734 Broughton St.
A. W. FRANCES, W. H. HAYWARD

CHAPLIN'S FUNERAL CHAPEL
Kindness — Courtesy — Service
1135 Fort 384-5512

11 MONUMENTAL

MORTIMER'S MONUMENTS
ESTABLISHED 1877
"The Finest in Craftsmanship"
633 David St. — 383-6421

STEWART MONUMENTAL Works Ltd.
ESTABLISHED 1896
1403 May St. 384-3452

14 ANNOUNCEMENTS

ESQUIMALT SOFTBALL ASSOCIATION pay and pull draw winners. 1st prize G. F. Cunningham, 3060 Harriet; Debbie Carson, 1117 Highrock; Mrs. T. Stubbs, 425 Davida.

"GAL" FRIDAY" HAS PHOspate free laundry products. 386-7113.

15 COMING EVENTS AND MEETINGS

LONDON BOXING AND ATHLETIC CLUB
BINGO
EVERY WEDNESDAY
7:30 P.M.
CURLING RINK
1952 Quadra
FREE ADMISSION
All Cards 25c Each
ALL GAMES GOOD NEIGHBOURS
1 GAME AT $200
1 GAME AT $100
3 GAMES AT $50
NO GAME UNDER $28
WIN SEASON'S PASS
DRAW FOR CASH PRIZE
10 DOOR PRIZES
EXTRA GAMES
NO GAME UNDER $100
25c PER CARD.
FREE BUS AND PARKING
Visitors Welcome
Youth Projects

NORWAY HOUSE
1110 Hillside
CHARITY BINGO
TUES. NIGHT — 7:30 P.M.
Admission $1.00—20 Games
6 cards for $2.00
5 extra games
5 cards for $1.00
Everybody Welcome

CENTRAL PARK PAINT-IN
SPONSORED BY
Victoria Celebrations Association
Commencing July 1, 9 a.m. Judging Date Aug. 15. Copies of rules posted at park. Cash and merchandise prizes. Inquiries 382-3912, Greater Victoria Celebrations or 385-5711, City Clerk's Office.

NATIVE STUDENTS UNION OF U-Vic is showing 2 films concerning the Indians of Canada. No. 1, Indian Momento; No. 2, Transition, at 7:30 p.m. in Club A room at the Sub on campus on July 2nd. No admission charge.

Tie Your Family In With Fun! Check the mobile homes for sale in today's Classified Ads!

15 COMING EVENTS AND MEETINGS

BASEBALL BINGO
Tues. 7:30 p.m.
1952 Quadra St.
Free bus. Free parking "$50 per game or more." Every game a silver dollar Good neighbour game.
Paying out over $1800 every Tuesday eve.
Some games 60, 70, 80 $100, $150
5 extra games pay $100, $100, $100, $120-$140 and sometimes more.
All cards 25c each
12 door prizes includes all the quarters you can hold in 1 hand. Season ticket winners for hundreds of dollars. 2 tickets drawn each week plus lucky No. Bingo Ball, numbers increase each week up to No. $75.
Banquet tables and chairs for rent.
Phone Greaves Movers or 384-4818

16 CATERING, BANQUET and RECEPTION ROOMS

TOPS IN VICTORIA. BEAUTIFUL Queens Room, Queen Victoria Inn. Private parties, receptions, banquets, etc. 386-1312 for information and reservations.

20 LOST AND FOUND

$50 REWARD
For information leading to the recovery of a violin lost from Esquimalt Junior High School Band Room approx. 4 weeks ago. Contact Mr. Fee at 383-8302 or 382-0876.

LOST—TIMES CARRIER urgently needs purple 5-speed Hustler bicycle, lost outside Wooico store last week. Please phone 386-8259 or return to 505 Springfield.

LOST: BELMONT PARK AREA. Man's gold watch and gold wedding band, markings "Jim and Sue". Reward. 388-4819, before 3:30.

LOST: CADBORO BAY ROAD-Killarney Place, lime-yellow male budgie, "Max", band number 1064. 477-5075.

LOST: "BABETTE," FEMALE white fox terrier, dark face, "Glammer's" mate, Weimaraner. 652-2837 if seen anywhere.

LOST, BETWEEN HONEYMOON Bay and Lake Cowichan, on highway, child's blue and white sweater. 592-7866.

FOUND AT THETIS LAKE—LADY'S wrist watch. Can have same by identifying. Phone 479-1452.

LOST YOUR PET? HOMES wanted, found. SPCA, 383-0514.

HAVE YOU LOST YOUR CAT? Homes wanted. CPL, 384-9692.

LOST: SEALPOINT SIAMESE, McKenzie Ave. area. 479-3558.

Get Together with the right boss. Place a "Situations Wanted" ad in Classified. Dial 386-2121 now!

21 MALE HELP WANTED

ADVERTISEMENTS IN THIS CLASSIFICATION MUST COMPLY WITH THE BRITISH COLUMBIA HUMAN RIGHTS ACT SEE COLUMN 1

CLOSERS AND CANVASSER required for Kaiser aluminium dealer's new office in Duncan. Work anywhere on Island. 90 per cent on approval. Financing available. Leads supplied. Call Mr. Munroe, 746-7107, Duncan.

EXPERIENCED CLOSER
Man experienced in vacuums, books, cookware, etc. Leads supplied. Top income. Must have car and be bondable. 385-2732, Mr. Black.

REQUIRE IMMEDIATELY, COMmission salesman for mobile home lot in Duncan. Sales experience preferred. Please reply in full resume to Victoria Press, Box 367.

STUDENTS SEEKING SUMMER employment — 12 week period, $100 week salary. Win 1 of 10, $500 cash scholarship awards. For more information phone 382-4014, Mr. Coburn.

POSITION OPEN FOR YOUNGER person with Grade 12, for training in optical manufacturing. Mail or deliver letter of application to Victoria Press, Box 365.

BARBER WANTED FOR 2-CHAIR shop. Above-average earnings. All replies confidential. Victoria Press, Box 361.

BICYCLE PAPER ROUTE AVAILable, delivering Vancouver Sun, Esquimalt and Burnside area. 386-2784.

"HELP!"
"Gal Friday" products require Sales people. Our customers demand it. 386-7113.

WINDOW CLEANERS—MUST BE fully experienced. Top wages paid. Apply in person, 1286 Gladstone.

25 MALE OR FEMALE HELP WANTED

ADVERTISEMENTS IN THIS CLASSIFICATION MUST COMPLY WITH THE BRITISH COLUMBIA HUMAN RIGHTS ACT SEE COLUMN 1

A CAREER IN REAL ESTATE
J. H. Whittome and Co. Ltd. are now accepting applications for the Real Estate pre-licensing course which closes July 20th, 1970.
If you have a sales oriented background, a desire to work hard and like selling, phone now for an interview and full particulars.
J. H. WHITTOME and CO. LTD.
388-4271
706 Fort Street, Victoria

RESIDENT CARETAKER COUPLE for management and maintenance of 38 suite apartment. Must be experienced and available July 1. Victoria Press Box 246.

EXPERIENCED GRILL COOK. Must be fast and used to dining room service. Apply The Net Loft, 640 Montreal Street, 388-5551.

TRY TRI-CHEM LIQUID EMbroidery, it's Good Housekeeping guaranteed. Phone Doreen Rosenthal, 652-2574.

COUPLE TO WORK ON FARM cottage if ambitious? Victoria Press, Box 281.

STUDENTS 16 AND UP WITH CAR or bike to sell with Watkins. 384-2233.

26 FEMALE HELP WANTED

ADVERTISEMENTS IN THIS CLASSIFICATION MUST COMPLY WITH THE BRITISH COLUMBIA HUMAN RIGHTS ACT SEE COLUMN 1

SPENDING A VACATION IN LONDON, ENGLAND?
On a limited budget? Take temporary office work during the day for one week or more, and be free for the holiday enjoyment of London in the evenings and weekends.
Top rates paid — accommodation frequently arranged. No agency fees.
Call or write:
G.K. Bureau, 51 Tottenham Court Road, London, W.1 (in London's West End).

SENIOR STENOGRAPHER
Well versed in documentary work pertaining to Rea Estate and Mortgages. Salary commensurate with experience.
P. R. Brown and Sons Ltd.
Call in confidence
J. H. Leaver, 385-3435

Insurance Agency requires girl to handle all areas of insurance dep't. Experience a must. Call Mr. Parkinson, 388-4271.

DOWNTOWN MEN'S STORE REquires woman for general store duties including responsibility as cashier. Start at $1.50 per hour. State references, experience, age and any other particulars in own handwriting to P.O. Box 458, Victoria, B.C.

COMPETENT TYPIST FOR social agency requiring rapid accurate transcription from Philips dictaphone on Selectric typewriter. Pleasant office and good fringe benefits. Salary $305 to $380 per month depending upon experience. Reply Victoria Press, Box 368.

AVON CALLING!
The Perfect Way To Earn — Your Own Hours — Near Home — Big Money Potential. Be An Avon Representative. Still Some Vacancies In Oak Bay. Call Quickly — Mrs. G. Settler, 4000 Carey, 384-7345.

SECRETARY-RECEPTIONIST FOR community organization. Typing and telephone skill and experience in dealing with the public are necessary qualifications. Victoria Press, Box 366.

PROFESSIONAL WOMAN IS SEEKing supervision for 4 year old daughter Monday to Friday from August, 1970, Gorge Road area. Write Victoria Press Box 184.

EXPERIENCED WAITRESS REquired, shift work. Apply Paul's Drive-In, 1500 Douglas Street, after 12 noon.

CLEANING LADY WANTED FOR permanent position, 1 day a week, Ten Mile Point area. References. 477-5110.

BABYSITTING 3:30-6:30 P.M. Tuesday to Friday, permanent position for school girl 15 years or older. 385-6523.

GIRL WANTED FOR DAILY housework in rest home. Live in. References please. 384-3942, between 6-8 evenings.

REQUIRED IMMEDIATELY Mature woman wanted as live-in housekeeper for elderly couple in clean, pleasant home. 382-4034.

LIVE IN, COOK HOUSEKEEPER for elderly man. Please state salary expected and references. Victoria Press Box 358.

"HELP!"
"Gal Friday" products require sales people. Our customers demand it. 386-7113.

EXPERIENCED WAITRESS, DAY shift. Apply in person. Cadboro Village Inn.

STUDENTS INTERESTED IN making extra money. 382-1510 or 382-7744 or 384-6503.

HOUSEKEEPER-COMPANION TO elderly lady living in country. Live in. 479-1900.

NEED EXTRA MONEY? PHONE Monday to Friday between 8 a.m. - 4 p.m. only. 385-9985.

KIND AND CAPABLE WOMAN TO help with elderly parents. 652-3126.

NURSES AIDE FOR SMALL HOSpital. 384-2956. Daytime 382-6522.

29 SITUATIONS WANTED MALE

MOWING
Long grass cut down, backyards, vacant lots. Any tough mowing job. 382-4644, or 479-2572.

VERSATILE MANAGER AVAILable — experienced in sales, advertising, promotion, budgets, etc. Excellent references. 385-8851.

FLOORS—LAYING, SANDING AND finishing. Renovations and repairs, carpenters work. Experienced. 383-7519.

EXPERIENCED PAINTER. WILLing to work evenings and weekends if necessary. 384-8452.

HANDYMAN — PAINTING, INterior-exterior yards cleaned up, lawns cut. 478-2519.

PAINTER. EXPERIENCED. Clean tradesman. Reasonable. 658-5094.

INVENTIVE IDEAS, CUSTOM DEsigns, miscellaneous. Drafting by qualified architect. 652-3155.

STUDENT WITH TRUCK DESIRES any moving, hauling or trucking odd jobs. 478-3837.

DUTCH JOURNEYMAN PAINTER needs work by the hour or contract. Neat. Please phone 386-6993.

EXPERIENCED TAP WAITER etc. Active, mature. Anywhere. Evenings please. 385-1615.

GARDENING, ODD JOBS, $1.50 hour. 382-4414 after 6.

YOUNG MAN WILL CUT LAWNS. Reasonable. 592-1980.

LAWNS AND TALL GRASS CUT. Our equipment used. 385-9929.

RELIABLE, MARRIED MAN FOR work in Victoria area. 386-9710.

30 SITUATIONS WANTED FEMALE

SUMMER PROGRAM
University trained staff offers day care for 6-12 year olds. Mornings; relaxed atmosphere for creative play. Afternoons: emphasis on sailing, beach roaming, varied outings and sports. Rates: $15 per week with reduced family rates. 388-7922 or 388-7913.

CHILD CARE, DELIGHTFUL SUMmer for children — rhythm band music, singing, organised games. Extended hours. 384-4825.

RELIABLE BABYSITTING, MY home, Langford; also light housekeeping. 478-1141.

GRADE 12 STUDENT, BABYSITting, etc., Langford or Colwood area preferred. 478-4898.

RELIABLE TEEN-AGE BABYSITter. References. Simpsons-Sears area. 592-9524.

EXPERIENCED HOUSEKEEPER, cleaning, ironing, child care, etc. 592-4761.

EXPERIENCED BABYSITTER, anytime after 4 p.m. 386-9929.

33 BANDS, MUSICIANS AND ORCHESTRAS

EXPERIENCED LEAD GUITARIST would like to join or form band, phone Len at 383-5472.

36 BUSINESS SERVICES AND DIRECTORY

Asphalt Paving

OK PAVING. CO
Estimates Without Obligation
Terms Phone 24 hrs.
386-3414

Books

USED BOOKS
Exchanged, Sold
FRASER BOOK BIN
641 Yates 385-3779
Victoria's Largest Selection

Bulldozers

HENSON BULLDOZING LTD.
478-4234 ANYTIME
Bulldozing, loading and trucking. Sand, gravel and fill. Specialls' on subdivision development.

Carpenters

I AM A FAST, EFFICIENT extremely capable Portuguese carpenter, willing and able to do all types of work. Excellent references. 382-8904.

GENERAL REPAIRS, ALTERAtions, additions. Fast, courteous service. Free estimates. W. EARL EBY 385-0040

ALTERATIONS, DOORS, RECREation rooms, cabinets, finishing. Free estimates. References. 386-0800.

WE SPECIALIZE IN SUNDECKS. Example, 8'x12' with handrail, $250 complete, 384-2003, 479-6898.

EFFICIENT, RELIABLE, WITH references. Sundecks, carports, steps, etc. 384-9167.

COMPLETE HOME RENOVATING, cabinet, tile-ceramic and lino. 384-4082 or 383-5486.

QUALITY WORK AT REASONable rates. Additions, renovations. Estimates, plans. Glover, 656-3745.

SMALL JOBS MY SPECIALTY
Howie 478-4705

WANTED BY CARPENTER, ANY remodelling or framing. 385-0152.

I MAY BE CHEAPER, CALL after 12. 384-9498.

Carpets and Linoleum

S
S
THINKING OF NEW FLOOR COVERING?
SIMPSONS-SEARS has VICTORIA'S finest and most complete selection of WALL-TO-WALL, INDOOR-OUTDOOR or ROOM-SIZE RUGS as well as LINOLEUMS and TILES. Installation by our own craftsmen. SATISFACTION GUARANTEED . . . and YOU CAN CHARGE IT! Phone for free estimate, SIMPSONS-SEARS, 388-9111.
S
SS

For immediate in-home service for samples and estimates of carpets, linoleum or tile call Bob Carrie, 382-5111. No obligation.
Standard Furniture Co.
737 Yates Street

VICTORIA'S MOST outstanding selection of QUALITY CARPETS featuring: WOOL, KODELS, ACRILANS, NYLON; 65 different varieties that we can install wall to wall or in area carpets at up to 50 PER CENT OFF reg. prices.
CONTINENTAL FURNITURE
851 Johnson 386-2458

HOURIGANS CARPETS AND Linos Ltd. Carpets, vinyls, linoleums, ceramic tiles supplied and professionally installed. Free estimates. 715 Pandora. Phone 386-2401.

CARPET AND VINYL INSTALLation, very reasonable. 385-8959.

Carpet Cleaning

CARPETS AND UPHOLSTERED furniture cleaned in your home or at our plant. Guaranteed and reasonable. Bob's Janitorial. 386-8215.

Cement

DE GENDT-BIRKETT CEMENT contracting. Diamond Saw Cutting, Industrial and Commercial. Free estimates, 388-6960, 479-2585 or 388-6180.

THE VICTORIA CEMENT MAN Ltd. — Concrete placing and finishing. Concrete pumping on rental basis. Phone 479-4987 or 386-7022.

384-8306 FRANK POLITANO 383-3495 Cement, sewers, No. 7 drains, patios.

CEMENT, TILE DRAINS SEWERS. Welch, 382-9962.

Cleanup Service

RUBBISH HAULED, BASEMENTS cleaned. Have commercial vacuum cleaner. Fences built. Rotovating. Free estimates 382-9380. J. C. Van Nes. 384-6718 anytime.

BASEMENTS AND YARD CLEANup. Rubbish hauled. Long grass and lawns cut. Reasonable. 383-1916, 383-6079.

YOUNG MAN HAS TRUCK. Cleaning and hauling, very reasonable. 386-7316 or 385-7364.

IMMEDIATE CLEAN-UP SERvice. Basement, compost piles and yards. 384-7587.

COMPOST BOXES AND BASEment rubbish emptied and hauled away. 479-4656.

BASEMENT, BACKYARD CLEAN up. Hauling away. Free estimate. Reasonable rates. 388-4678.

ALL TYPES OF CLEAN-UP work, big or small. Call Bob, 386-8218

Contractors

ALLIED BUILDERS
Remodelling Experts
FREE
Estimates and Design
384-2321

Environment Council Suggested

OTTAWA (CP) — The Science Council of Canada is preparing to advise that the federal government set up an environmental council on the short-term and long-term effects of man's impact on the world around him.

Many questions about the agency are still in the discussion stage but informants said Monday that the council will give notice of its intentions early next month.

One possibility is that the Council will make a special report to Prime Minister Trudeau outlining its views of the needs for and purposes of a special environmental agency.

Air, water and other forms of pollution are only a small part of the problem as currently envisaged by the Science Council study group doing spadework for the Council's debate on the subject.

A major factor is population growth and the optimum population for this country.

This is a particular interest of Dr. O. M. Solandt, Science Council chairman, who is publicly on record as saying Canada in the next two years should decide what the optimum population should be and take steps to keep it there.

STUDY U.S. MOVES

The Science Council study group has taken a look at the United States' environmental council of which President Nixon is chairman and the various alternatives put forward before that structure was adopted.

For Canada, the possibilities being discussed include a kind of permanent royal commission such as in Britain, a special agency modelled on the Science Council, the Science Council itself and a small commission composed of fulltime members.

The latter proposal is being put forward as a solution to the problem of part-time members tending to act as spokesmen for their fulltime jobs as sometimes occurs with the Science Council.

Because of Canada's jurisdictional problems, it also is being suggested that some form of joint federal-provincial environmental agency be set up.

The Science Council has two main routes for letting the government and the public know its final thinking.

One is through the conventional bound volume of the study group's report and the Council's recommendations on it. This is slow and cumbersome and, with 10 such volumes on various topics at different stages of preparation, the Council may opt for an open letter to Mr. Trudeau following up later with more detailed presentation of its case.

Victoria Defends Insecticide Use

The insecticide Phosphamidon, used by the Victoria parks department to spray trees, is not concentrated enough to harm human beings, birds and animals, parks director Herb Warren said Monday.

"The insecticide is diluted in a solution of one pint for every 100 gallons of water, the equivalent amount for spraying the material over an acre of foliage," he said.

Warren was answering a charge in a letter to the editor (Times, June 27) from Mrs. Elizabeth Stanley, 652 Battery, who wanted to know why the city is using Phosphamidon.

She said literature from the company which makes the insecticide says the chemical is poisonous to human beings and suggests doctors in areas where Phosphamidon is used should be aware of its symptoms.

PRECAUTIONS

Warren said the city uses a number of precautions whenever it sprays with Phosphamidon, even though the solution is diluted.

He said work crews never spray on windy days, and they keep people away when they are working. The solution is never used in blanket spraying of several trees, but only on trees with aphids or other chewing insects.

Each parks department worker who uses the insecticide receives a test one or twice a year to determine whether any Phosphamidon is in his body.

"We have used this chemical for four or five years with no problems," Warren said.

PLASTIC SUITS

He also said the department never has had an instance when one of its staff has been poisoned by the insecticide.

Mrs. Stanley stated that parks crews are protected by plastic suits and respirators when spraying, but no protection exists for children playing in the area.

Warren said a Workmen's Compensation Board regulation requires staff to wear protective clothing, but this does not mean the spraying is as dangerous as it looks.

"A lot of people are concerned about insecticides, particularly DDT. And when they see these men looking like they're from outer space, they get worried."

Residue from in the insecticide is absorbed into the plant within an hour after it is sprayed, he said. Phosphamidon does not remain on the surface of plants where it might result in harmful contact.

OK TIRE SPECIAL OK

ONLY AT 2968 DOUGLAS STREET

BELTED—4-PLY (Whitewall)
Fiberglass - Polyester

	Reg.
F78-14 (778x14)	46.95
F78-15 (775x15)	46.95
G78-14 (825x14)	52.60
G78-15 (825x15)	52.60

32.95

ONE PRICE — INSTALLED

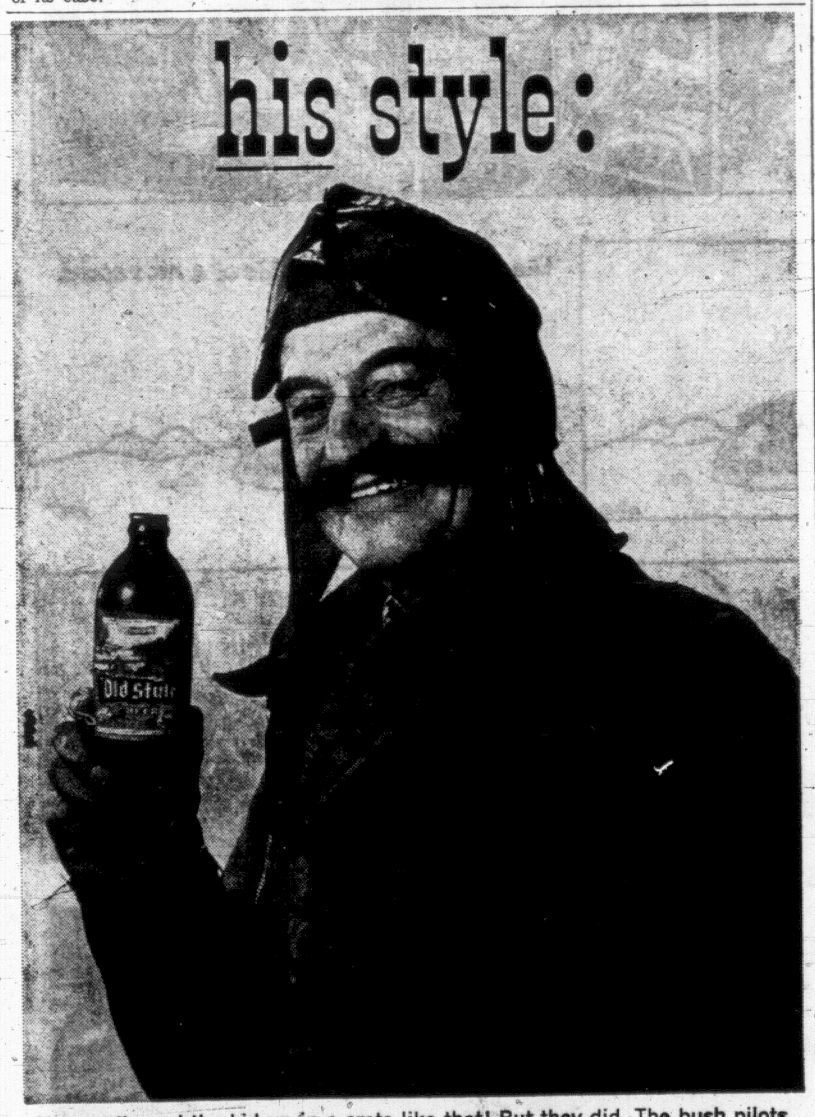
Reg. 39.25 Each. SPECIAL!!
775/750 x 14 W/W
POLYESTER FIRST-LINE 4-PLY
2 for 49.95

OTHER TIRE SIZES IN OUR
HOLIDAY TIRE SALE

WESTERN OK TIRE STORE
2968 Douglas
John Ciceri, Opr.
HILLSIDE AVE.

IF IT'S TIRES IT'S OK TIRE
2968 DOUGLAS

his style:



You can't send the kid up in a crate like that! But they did. The bush pilots who opened up our north country flew in open cockpits with rain in the face and wind whining in the struts. After a trip like that, they were ready for a brew like Old Style. Today it's still slow-brewed the natural way, for men who appreciate a down-to-earth flavour.

Old Style
BEER
Slow brewed and naturally aged

This advertisement is not published or displayed by the Liquor Control Board or by the Government of British Columbia.



This paper carries your advertising message into more than 9 out of 10 homes in Metropolitan Victoria. Your advertising must be planned effectively and created with impact. It's the surest way to keep your new and old customers informed of your products, prices and the services you have to offer. Your advertising in this paper adds up to more business profits for you.

Discuss an effective advertising schedule with a trained representative. Our Advertising Department will create eye-catching ads with appealing copy, tailored to your business needs at no additional charge.

CALL 382-7211

Advertising Department

VICTORIA'S DAILY NEWSPAPERS

Weather: Rain, Partial Clearing

Victoria Daily Times

TODAY'S NEWS TODAY
Classified 386-2121
Telephone 382-3131

87th Year, No. 19 ★★★ VICTORIA, B.C., TUESDAY, JUNE 30, 1970 ★★★ PRICE: 10 CENTS

Asian War Mercenaries Vetoed by U.S. Senate



IRISH RIOTER is clubbed to ground by British soldier during unrest in Bogside district of Belfast, Northern Ireland. Soldier, equipped with shield and beating stick, is member of special "Snatch" squad, designed to single out and incapacitate riot leaders. Six persons have been killed and over 200 wounded so far. (AP Wirephoto)

Cambodia: From Bad To Worse

By GEORGE C. WILSON

WASHINGTON (WP) Cambodia will have to abandon even more of its territory to the Communists in the coming weeks, according to government sources with access to the latest battlefield information.

The Lon Nol government already has withdrawn its troops from the four northeast provinces in the face of the North Vietnamese offensive.

The Cambodian army is too weak to spread itself out over a wide area and thus is making its stand farther south, including the protection of the capital of Phnom Penh.

A Cambodain spokesman in Phnom Penh, in announcing the army's withdrawal from the sparsely settled northeast section of Cambidia, said: "It was not good for us to keep holding those places."

By the same token, the northwest section of Cambodia is not considered as strategic to the Lon Nol government as the area farther south. Administration officals assert that some of this northwest territory is bound to go to the Communists by default.

LIMITED AID

South Vietnam and Thailand have commited themselves to only limited aid to Cambodia. President Nixon has shown no inclination to go beyond air support and military aid for Cambodia in the future.

Whether North Vietnam's current offensive against Cambodai was triggered by President Nixon's invasion of Cambodian sanctuaries, or would have happened anyway, is one of the arguments in the Indochina debate.

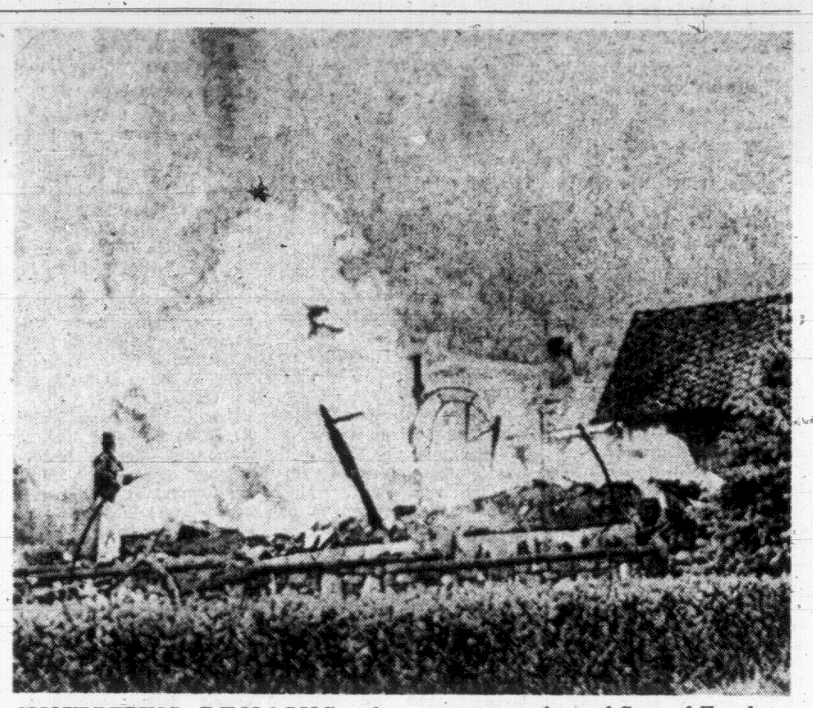
President Nixon himself justified that Cambodian operations as a way to reduce American casualties in South Vietnam. With the Cambodian sanctuaries destroyed, it would be safe to continue the withdrawal of American troops from Vietnam, he said.

Latest Pentagon figures showed no sharp drop in American casualties within South Vietnam while allied troops were wrecking the Cambodian sanctuaries.

This picture emerges in comparing American casualties within South Vietnam before and during the Cambodian operations:

- 577 Americans were killed in South Vietnam in the six weeks from May 10 through June 20 — a period when the Cambodian invasion was in full swing.
- 663 Americans were killed in South Vietnam in the six weeks from March 15 through April 25 — just

Continued on Page 2



SMOULDERING REMAINS of Orthodox Doukhobor leader John Verigin's $30,000 house are doused by fireman in Grand Forks. Six women members of Sons of Freedom sect, who danced nude around the burning house, were chaged with arson in Grand Forks court Monday.

Rebuff For Nixon

Times News Services

WASHINGTON — A narrowly divided U.S. Senate voted today to prohibit the United States from underwriting expenses and salaries of the armies of South Vietnam, Thailand or any other U.S. ally fighting in support of the Cambodian government.

The decision was so closely contested that four roll call votes were required for the Senate to express its will. The outcome was a defeat for the administration.

The vote nailing down the curb on backing "mercenaries" in Cambodia was 50 to 45.
45.

The decision came just minutes before the climatic vote — after seven weeks of debate — on the Cooper-Church amendment which, if enacted into law, would prevent the United States from sending large-scale forces back into Cambodia unless Congress first gave its consent.

FIGHTING

Acting for the White House, assistant Republican leader Robert P. Griffin, Mich., offered the defeated proposal, which would have softened the Cooper-Church amendment by sanctioning American financing of the troops of U.S. allies fighting in support of Cambodia's endangered Lon Nol government.

The defeat in the senate came shortly after President Nixon, reporting to the nation on U.S. ground operations in Cambodia, had pladged "we shall renew our efforts" to end the war in all of Indochina.

Without elaborating, the president said he seeks "genuine negotiations both in Paris and for all of Indochina." The Paris talks involved only the Vietnam segment of the conflict and Nixon did not indicate what further steps he might take to seek an expanded settlement that would also embrace Cambodia and Laos.

The occasion for Nixon's pronouncement was the passing of the deadline for the exit of all American troops from Cambodia.

Continued on Page 2

Irish Peace Depends On 'Law and Order'

BELFAST (CP) — British Home Secretary Reginald Maudlins flew into Northern Ireland today in an effort to cool the Protestant-Roman Catholic conflict which turned Belfast into a weekend battleground.

In a statement at Belfast airport, Maudling warned "there can neither be peace nor harmony nor prosperity unless there is first of all law and order."

His two-day visit follows close on the weekend explosion of violence which left six dead and 200 wounded in an orgy of gun battles and arson. It was the worst rioting Northern Ireland had suffered since last August, when 13 persons died.

Shortly after arriving, Maudling went into conference with Prime Minister James Chichester-Clark. Later he was to meet members of the cabinet, the Northern Ireland Parliament and civic and religious leaders.

At the airport, Maudling reiterated British government pledges that Northern Ireland would not be severed from the Crown without the consent of the people of Northern Ireland.

The pledge appeared to be an effort to placate Northern Ireland's Protestant majority which fears that Catholics are trying to overturn the Ulster administration and link up with the Catholic Republic of Ireland.

One urgent problem facing Maudling is the coming seasonal build-up of Protestant religious marches which threaten to provoke Catholic counter-demonstrations — possibly on an even fiercer scale than anything since the troubles of the 1920s.

About a dozen such parades have been cancelled, but the major Protestant parade is still scheduled for July 13.

Holiday Pay Rule May Stop Strikes

Relief from the current rotating strikes of postmen in the Victoria area as well as across Canada may have come until at least Friday. The posties must work today and Thursday in order to qualify for Dominion Day holiday pay.

The latest in the series of 24-hour rotating strikes ended Monday night when about 5,000 postal workers in British Columbia, Alberta, Ontario and Quebec returned to their jobs.

Stan Darlington, president of the Victoria branch of the Canadian Union of Postal Workers, noted that postmen must report to work both today and Thursday to qualify for July 1 holiday pay.

NO GUARANTEE

But this is no guarantee that postmen will be on the job Thursday. Darlington said the local branch has not been notified whether to strike or not Thursday.

Ken Stofer, local post office public relations officer, said today postal workers working Monday cut the backlog of third and fourth class mail in about half.

The first class mail, he said, was up to date and an air service delivery this morning, primarily from B.C. points, had Monday's date on most letters.

He added that receiving first class mail still looks normal and the Victoria area is in good shape unless there are hidden amounts of mail yet to come from other parts of the country.

The rotating strikes have been used by the Council of Postal Unions, representing 27,000 postal workers, as a means of putting pressure on the government during continuing contract negotiations in Ottawa.

LATEST WALKOUTS

The latest walkouts involved about 1,511 men in Ontario, 600 in Quebec, 900 in Alberta and about 2,000 in Greater Vancouver, Kimberley and Cranbrook.

Postal negotiations in Ottawa resumed today after a four-day break and for the first time in nearly two weeks the rotating strike appeared to be at a standstill.

Mediation Plan Scored By Duncan IWA Chief

International Woodworkers of America accused the forest industry today of going to mediation in their contract dispute only when the industry found it convenient.

Weldon Jubenville, president of the 4,500-member IWA local at Duncan, claimed no mediation officers were to be found when the unions wanted one this spring.

"This gave the companies an opportunity to lock us out," Jubenville said.

"Now, because they don't want a strike, they can find mediators just like taking cherries off a tree."

The union says there has been no progress in talks with government mediator Clive McKee and Forest Industrial Relations (FIR) in Vancouver. The talks broke off at the weekend and are to resume Thursday.

Jubenville said results of strike votes, now being tabulated, show the union overwhelmingly in favor of a strike. If it comes, he said, it would made the recent towboat strike "look like a Sunday school picnic."

VOTING STRIKE

Votes tabulated so far on an operation-by-operation basis favor a strike by a 95-5 margin, he said.

Votes taken on the same basis in Vancouver have had the same result. All locals in the 30,000-member IWA coast region are conducting votes, with the Victoria region scheduled to start this week.

Jubenville attacked FIR's most recent contract proposal as "just another step toward making the forest industry in B.C. a slave labor camp." FIR had proposed the last contract be extended a year, with any wage increases granted at that time being made retroactive to next December. The contract expired June 15.

In other labor developments:

Pulp: A mediation officer has been appointed in a dispute between two Island locals of the Pulp and Paper Workers of Canada, and MacMillan Bloedel Ltd. and Crofton Pulp and Paper Ltd. The union served strike notice on both mills Saturday.

Plumbers: The Plumbers' Union filed a $1.2 million damage suit Monday against the Construction Labor Relations Association to recover alleged losses in wages and fringe benefits during B.C.'s 10-week construction lockout.

DEATH BLAST TIED TO FLQ

OTTAWA (CP) — The blast that shattered a national defence headquarters building here last week, killing one person, was the work of "Quebec terrorists," a police spokesman said today.

The announcement followed the release in Montreal of a communique by the terrorist Front de Liberation Quebecois. The FLQ claimed responsibility for the Ottawa defence blast and for another bombing at a postal substation in Montreal.

Laboratory tests just concluded confirm that the "mechanism and other workings" of the bomb are the same as those used in a series of Montreal blasts during the last five or six weeks and attributed to terrorists, Tom Flanagan of the city's detective force said in an interview.

The blast early last Wednesday, St. Jean Baptists Day, killed Jeanne D'Arc St. Germain, 50, and injured three other persons. It occurred at the wall outside a telecommunications room in the downtown headquarters.

Aid Convoy Approaching Phnom Penh

PHNOM PENH (Reuters) — Diplomatic sources said today a 40-truck convoy carrying American military aid to Cambodia is moving along the main road from Saigon to Phnom Penh.

A Cambodian military spokesman said the trucks, driven by South Vietnamese soldiers, were expected in the capital today. Although he would not reveal the exact nature of the military aid in the trucks, informed sources said they were loaded with small arms, radios and ammunition.

Meanwhile, a Cambodian military high command spokesman today said deposed head of state Norodom Sihanouk will be tried in absentia Friday by a military tribunal. The charges against Prince Sihanouk, who set up a goverment-in-exile in Peking, were not stipulated but it was expected that they would most likely be treason and embezzlement of state funds.

$900,000 DRUG HAUL

VANCOUVER (CP) — Police seized narcotics valued at more than $900,000 on the illicit market Monday night in a raid on a South Vancouver home described as a drug capping factory specializing in heroin capsules laced with codeine.

A spokesman said they found 6½ pounds of pure heroin and a number of coded notes indicating the locations of caches of capped drugs. Police uncovered numerous stashes.

INDEX

	Page
Births, deaths	21
Classified	21
Comics	30
Cowichan News	6
Entertainment	15
Finance	8, 9
Prairie News	7
Sport	12, 13
Weather	10
Women	18, 19, 20



In Cambodia th' U.S. troops met th' deadline, but some missed th' lifeline.

★ ★ ★

Startin' Wednesday, y' kin drink on Sunday.

★ ★ ★

Well, summer weather gits a vacation too.

MUST END MUTUAL SUSPICIONS

University Master Plan Urged

By IAN PORTER

OTTAWA (CP) — Equal representation of academic, government and community interests on provincial university coordinating commissions is proposed in a university-sponsored report as the best means to clear away mutual suspicions.

Based on a 15-month review of relations between universities and governments, the two-man report, published today, says secrecy and uncertainty about the role of the university in society characterizes the administration and financing of higher learning in most provinces.

It proposes that existing university commissions be reconstituted by law with power to co-ordinate university programs in each province.

"The chief purpose of the kind of agency we recommend would be to elaborate and supervise a master plan for universities," it says.

A second section proposes the federal government's role in financing universities be ended and compensating tax revenue shifted to provincial governments.

The report, published by the

'Report Designed To Startle, Shock'

commission on relations between universities and governments, was financed by a Ford Foundation grant of $150,000. It is the work of Donald Rowat, professor of political science at Carleton University, Ottawa, and Rene Hurtubise, vice-rector at the Montreal campus of the University of Quebec.

The authors were commissioned by a committee representing the Canadian Association of University Teachers and the Association of Universities and Colleges of Canada as well as the Canadian and Quebec student unions, which have since disbanded. The commission was authorized to recommend "the appropriate instruments by which relations between universities and governments can be established that do justice to their responsibilities."

At a news conference, Professor Rowat said the report is "designed to startle and shock the establishment a little bit."

Both men said they felt the proposal to create university co-ordinating commissions is not itself a radical step but noted that the proposed composition of the commissions would involve a change in government thinking.

Professor Rowat said the main goal of the report was to provide university representation on the provincial bodies. Professor Hurtubise added that although some provisions have been made in Quebec and New

Science Council Abolition Urged

Brunswick for community influence in the administration of universities, "it is not a widely accepted policy."

The two commissioners also exposed a difference of opinion about the form of consultation between the federal and provin-

Continued on Page 2

July 1 Holiday

There will be no paper Wednesday as employees observe the July 1 holiday. Next editions of the Times will be published Thursday.

TORONTO MARKET TRADING

TORONTO 1:40 P.M. STOCKS
Distributed by CP
Toronto Stock Exchange—June 30
Quotations in cents unless marked $. z—Odd lot, xd—Ex-dividend, xr—Ex-rights, xw—Ex-warrants. Net change is *from previous board-lot closing sale.*

INDUSTRIALS

Stock	Sales	High	Low	1:40 p.m.	Net Ch'ge
A—B					
Abitibi	1240	$7½	7¾	7¼	
Acklands	z25	$5½	5½	5½	
Acres Ltd	200	$9	9	9	— ½
Acres A pr	144	$36	36	36	+ ½
Acres wt	100	250	250	250	
A.G.F.M.	650	440	440	440	
Aimco Ind	900	$14	13¾	13¾	— ¼
Alta Gas T	4730	$11¾	11½	11½	— ¼
Alta Gas p	35	$98	98	98	
Alta Gas D p	100	$115	115	115	— ¼
Algo Cent	100	$6¾	6¾	6¾	+ ¼
Algoma St	1572	$12¾	12¼	12½	
Alcan	5061	$22	21¾	21¾	
Alcan pr	1235	$26	25¾	25¾	— ¾
Almin 2p	25	$31	31	31	
Aquitaine	830	$17¼	16½	16½	— ¼
Argus C pr	z50	$8¾	8¾	8¾	
Asbestos	z48	$27	26¾	26¾	
Atl Sug A	z25	$13	13	13	
Atl Sug w	900	125	125	125	
Auto Fl	125	440	440	440	
Bahama	2000	30	29	29	— 1
Bank Mtl	1708	$15¼	13¼	15¼	+ ¼
Bank N S	821	$16¾	16¾	16¾	— ¼
Bathrst p	325	$11½	11½	11½	— ½
Beaver L	900	$10½	10¾	10½	+ ¼
Belding w	500	265	265	265	
Bell Canad	3867	$42	41⅝	41¾	+ ⅛
Bell A pr	581	$48½	48	48½	+ ⅛
Biltmore	z25	$12	12	12	
Biltmore p	z10	$12	12	12	
Block Bros	100	280	280	280	+ 5
Bow Valy	1375	$16¾	9⅝	9⅝	— ⅛
Bow Vly w	320	500	500	500	
Bowes	z20	$11¼	11¼	11½	
Bramalea	800	280	275	275	— 5
Bramal w	z100	180	180	180	
Brascan	725	$13	12¾	12⅝	— ¼
Brdg Tank	600	245	245	245	+ 5
Brdg Tnk p	z20	$21	21	21	
Bright	100	$10	10	10	
BC Forest	z50	$23	22⅞	22⅞	
BC Frest p	z20	$39¾	39¾	39¾	
BC Pack A	24	$17	17	17	
BC Pack B	z29	$17	16½	17	
BCPh 4½ p	z10	$57½	57½	57½	
Brinco	188	405	405	405	
Brnick B	100	$7½	7½	7½	+ ½
Burns Fds	280	$7½	7½	7½	— ⅛
C—E					
CAE Ind	z75	400	380	380	
Calgary P	125	$21	21	21	+ ⅛
Campeau	200	330	330	330	+10
CD Sugar	185	$31	30¾	30⅝	— ⅛
Can Cem	z17	$33⅜	33⅛	33⅜	
Can Malt	z50	$20	20	20	
C Nor West	300	140	140	140	
C Packrs	1935	$20⅝	20¼	20½	— ¼
Can Perm	100	$10	10	10	
Cdn Brew	2900	$6⅝	6½	6½	
C Brew Ap	50	$27½	27½	27½	
CC Manag	800	$10	10	10	— ⅛
Cdn Equty	1015	$5⅞	5⅞	5⅞	+ ⅛
C Curtis	200	74	74	74	+ 2
C Hydro	350	$10⅝	10⅝	10⅝	— ⅛
C Imp Bank	2351	$19½	19¼	19½	— ¼
C Ind Gas	2193	$7½	7¼	7½	
CIL	z25	$ 8⅛	8¼	8¼	
C Intrurb p	100	$6¼	6¼	6¼	
CP Inve pr	680	$21¼	21¼	21¼	— ⅛
CP Inve w	1225	485	475	475	— 1
CPR	1515	$52⅝	52	52⅛	— ⅜
Cdn Tire A	656	$18⅞	18⅝	18⅞	+ ⅛
C Ulities	51	$31	31	31	+ ½
CWN Gas	z20	$13¾	13¾	13¾	
Canron	505	$14¼	14¼	14¼	— ¼
Capit Div	1400	115	105	110	— 5
CDP Com	z50	250	250	250	
Chemcell	195	485	485	485	
Chem 175 p	z20	$21	21	21	
Chrysler	1030	$19	18½	18½	— ¼
Columbi p	z125	$14	14	14	
Cominco	980	$21	21	21	+ ⅛
C Holiday I	100	$8⅝	8⅝	8⅝	— ⅛
Compro	150	175	175	175	— 20
Compr Ap	100	$9¾	9¾	9¾	+ ⅛
Con Bath	1255	$11¼	11¼	11¼	— ⅛
Con Bath p	2450	$16¾	16½	16½	— ¼
Con Bath w	500	75	75	75	
C Bath 68 w	z15	365	365	365	
Con Bldg	5500	115	105	115	+ 5
Con Textile	200	$11½	11½	11½	+ ½
Cons Gas	1820	$15¼	14⅝	14⅝	— ⅛
Con Gas B	25	$76	76	76	— ½
Cornat Ind	200	110	110	110	— 15
Couvret P	110	$5½	5½	5½	
Cummngs	200	$9¾	9¾	9¾	+ ⅛
Cunniham	200	$9	9	9	+ ½
Cygnus A	z2	380	380	380	
Cygnus B	z1	400	400	400	
Dawson D	z50	475	475	475	
Delta Elec	100	125	125	125	+ 5
Distl Seag	670	$44¾	44½	44½	
Dome Pete	980	$45	44½	44½	— 1⅛
D Bridge	475	$13¾	13½	13⅝	— ⅛
D Citrus	100	$5⅛	5⅛	5⅛	
D Coal pr	100	$19	19	19	+ 1
Dofasco	304	$19½	19¼	19⅜	— ⅛
Dofasco p	50	$71½	71½	71½	
Dom Glass	1000	$10½	10½	10½	
D Magnes	300	$5	5	5	
Dom Store	160	$12¼	12¼	12¼	— ¼
Domtar	1255	$13⅜	13¼	13⅜	— ⅛
D Textile	1975	$10½	10⅜	10⅜	+ ⅛
Donlee M	4000	$5	5	5	
Dupont	199	$16¾	16¼	16¼	— ⅜
E-L Fin w	100	190	190	190	+ 5
Electro ltd	100	$18½	18½	18½	
Exquisite	100	$6¾	6¾	6¾	— ⅛
F—J					
Falcon	1085	$141	140¾	140¾	+ ½
Fam Play	150	$9½	9½	9½	+ ⅛
F Play w		See list below.			
Fed Farm	2400	215	210	215	— 5
Fed Grain	200	$5¼	5¼	5¼	— ⅛
Fleet Mfg	260	85	76	76	
Ford Cnda	620	$55⅞	55⅞	55⅞	— ⅝
Galt Mi Irn	2100	$9	7⅝	9	+1½
Gaz M 66w	100	120	120	120	
Gdn Mang	100	$5	5	5	+25
GMC	z33	$64	63¼	63½	
Genstar L	835	$9¼	9⅛	9¼	— ⅛
GL Paper	260	$17⅛	17⅛	17⅛	
Gt Winter	600	295	260	295	+30
Grissol F	100	425	425	425	
Guar Trst	z34	$8½	8½	8½	
Gulf Can	422	$14¾	14½	14½	— ⅛
H Group	300	$8	8	8	
Hardee	100	80	80	80	
Harlequin	200	260	260	260	
Harris J. S	300	150	150	150	
Harveys F	900	125	120	125	— 5
Hawker S	125	180	180	180	— 5
Home A	8325	$13⅛	12⅝	12⅝	— ⅛
Home B	1600	$13½	13¼	13½	+ ⅛
Horne Pit	100	210	210	210	+ 5
H Bay Co	1650	$11⅞	11⅝	11⅞	
HB Oil Gas	z10	$36	36	36	
HB Oil G pr	150	$52	51	52	+1⅜
Hunter D	100	$8½	8½	8½	
Huron Eri	300	$16¼	16¼	16¼	+ ¼
Husky Oil	2145	$7¾	7¾	7¾	
Husky A pr	30	$37½	37½	37½	— ½
Imp Oil	4734	$15½	15½	15¼	— ⅛
Imp Tob	387	$13¼	13¼	13¼	— ¼
Ind Accept	300	$14	13¾	13¾	— ¼
In Acc	300	415	415	415	+ 5
Ingersol	1800	$7⅞	7⅞	7⅞	
Inland Gas	215	$9¼	8⅝	8⅝	
Inland G p	140	$13½	13½	13½	
Inter-City	100	$11¼	11¼	11¼	— ⅝
Intr City w	100	325	325	325	+25
Intrmetco	300	325	325	325	
IBM	312	$276	265	266	
Int Nickel	3577	$39⅝	39½	39⅝	— ⅛
Int Util	3105	$20⅜	19¾	20⅛	+ ⅜
Int Div	200	110	110	110	+ 5
Intpr Pipe	6766	$21¼	20¾	21	+ ⅛
Int. Pipe w	500	805	805	805	
Ip Sp	15835	$6¼	5⅝	5⅞	+ ¼
Intpr Stl pr	500	$20	18	20	+ 2
Inv Grp A	6750	$6⅝	6	6⅜	+ ⅛
Inv Grp 5 p	2510	$17¼	17¼	17¼	
In-Ovrseas	100	$5¾	5¾	5¾	+ ⅜
Irwin Toy	210	$11⅞	11⅜	11⅞	+ ⅜
ITL Ind	150	$5½	5½	5½	
IWC Ind	200	210	210	210	—10
James Ind	2585	60	53	59	+ 7
Jefferson	800	$8¼	8	8⅛	
Jockey C	200	345	340	345	— 5
Jockey A p	225	$7¼	7¼	7¼	
K—N					
Kaps Tran	270	$7⅜	7⅜	7⅜	— ⅛
Kenting	200	$8	8	8	
Koffler	100	$9	9	9	+ ⅛
Labatt	100	$22	22	22	
Lafarge	275	$13⅜	13½	13½	
LOnt Cem	100	195	195	195	+ 5
Lau F 2.00	210	$19½	19½	19½	
Leigh Inst	z10	$11½	11½	11½	
Leons Frn	100	375	375	375	
Livingsto	200	$7⅛	7	7	
Lob Co A	24	$5½	5½	5½	
Lob Co B	140	$5¼	5¼	5¼	
Lob G-A pr	304	$20½	20½	20½	— ¼
Lob G B pr	140	$21¾	21¾	21¾	+ ½
Lob Inc	500	$6⅜	6⅜	6⅜	+ ⅛
Loeb M	600	430	430	430	
Maclean H	500	$11	11	11	+ ¼
MH Cable	z30	350	350	350	
MB Ltd	2409	$23½	23⅜	23⅜	
Magna El	200	465	465	465	
Major H D	200	185	185	185	
Manoir In	100	81	81	81	— 3
M Lf Mills	250	$13¾	13½	13⅝	— ⅛
Maritime	z120	$16¾	16	16¾	
Markboro	2000	360	350	350	—10
Mass-Fer	1435	$9¾	9¾	9¾	
MEPC	600	325	325	325	
Microsyst	211	$6¾	6¾	6¾	
Milt Brick	100	410	410	410	
MLW Wey	100	$9	9	9	+ ⅛
Molson A	625	$13	13	13	
Moore	5600	$23½	23	23	— ¼
Murritt B	2900	$8	8	8	
Nat Drug	z290	490	490	490	
Neonex I	885	350	340	340	—20
NB Tel	z78	$11½	11½	11½	
N Provid D	1000	61	60	60	— 1
Nia Wire	300	$20	19⅞	20	— 2
Nia Wire B	200	$16¼	16¼	16¾	— ¾
Noranda	2109	$26¼	26¼	26½	+ ¼
Nor Ctl G	1526	$11¼	11¼	11¼	+ ¼
Nor Ctl w	400	440	440	440	—10
NS L P	300	$7½	7½	7½	— ¼
NuWest H	200	380	380	380	
O—S					
Oil Patch	100	305	305	305	
Orlando R	z50	490	490	490	
OSF Ind	6800	370	355	365	+10
Oshawa A	1490	$14	13⅝	13⅝	— ¼
Oshawa w	213	200	200	200	—10
Pac Pete	2780	$19½	18⅝	18⅝	— ⅝
Peace Riv	700	130	130	130	— 5
Pembina	100	$16¾	16½	16¾	
Petrofina	z2	$14	14	14	
Place Gr	925	995	995	995	— ¼
Pow Corp	1565	$5⅝	5⅝	5⅝	
Price Com	1300	$7⅜	7⅜	7⅜	+ ⅛
Quinte A	100	200	200	200	
Rank Org	150	$12⅝	12½	12⅝	+ ⅛
Readers D	2300	425	405	405	— 5
Reed Oslr	500	$17⅛	17⅛	17⅛	+ ⅛
Reichhold	z50	$5¾	5¾	5¾	
Reitman A	z117	$16½	15⅞	15⅞	
Revelstk	120	$9⅜	9⅜	9⅜	+ ⅛
Revelstk p	z10	$13⅜	13¼	13½	
Rileys D	1100	125	125	125	+15
Ronald Fd	z48	$12¾	12¾	12¾	
Rothman	818	$9¾	9¾	9¾	+ ¼
Rothrn B p	1175	$13⅜	13⅛	13⅜	— ⅛
Royal Bnk	2585	$21	20⅞	20⅞	— ⅛
Russl H p	300	$20¾	20½	20½	+ ⅛
St Maurice	900	65	63	63	— 4
Sandwell	200	$7½	7½	7½	
Sayvette	300	300	300	300	
Schnell b p	100	$6⅝	6⅛	6⅛	+ ⅛
Scot Paper	200	$19	19	19	+ ⅛
Seaway pr	200	400	400	400	+ 5
Seaway w	290	77	77	77	+ 1
Secur Cap	500	320	320	320	
Shaw Pipe	150	$6¾	6¾	6¾	+ ⅛
Shell Inv p	300	$24¾	24¼	24¾	+ ⅛
Shell Inv w	300	$10½	10½	10½	
Shell Can	4135	$25¼	25	25¼	+ ¼
Shully's	100	$5½	5½	5½	+ ¼
Sifton Pro	100	260	280	280	—10
Silverwd A	1204	$16	15½	16	+ ½
Silverwd B	24	$15	15	15	
Simpsons	962	$15¾	15¾	15¾	— ⅛
Simpson S	209	$20½	20¼	20½	— ¼
Slater Stl	2730	$12¼	12	12	— ⅛
St Brodcst	200	$8⅜	8⅜	8⅜	
Steel Can	6506	$21⅝	21¼	21½	+ ⅛
Steinbg A	200	$14½	14¼	14¾	— ¼
T—Z					
Texaco	200	$21⅝	21⅝	21⅝	+ ⅛
Texas Gu S	400	$15½	15⅜	15½	+ ⅛
Thom Nes	6000	$17¼	17¼	17⅛	+ ¼
Thom N pr	50	$45½	43½	45½	
Tor Dm Bk	1610	$17⅜	17¼	17¼	— ⅛
Tor Star B	z60	$13	13	13	
Traders A	665	$8⅝	8½	8½	— ⅛
Trader B p	200	$23¾	23⅝	23¾	
Trader 65 w	z25	75	75	75	
Trader 69 w	300	175	175	175	— 5
Tr Can PL	2180	$25⅜	25	25¼	
Tr Can Pl p	200	$36½	36½	36½	— ½
Tr Can A pr	25	$51½	51½	51½	+ ½
Tr Can P w	z10	645	645	645	
Trans Mt	1269	$15½	15	15⅜	+ ⅜
Trizec Crp	405	135	130	130	+ 5
Un Carbid	600	$11½	11¼	11½	
Un Gas	425	$13¼	13⅛	13¼	
UGas A hr	z10	$36	36	36	
Van Der H	250	390	360	360	+10
Versafd	200	$7¼	7	7	— ⅛
Versatil A	1125	130	130	130	
Vic G Tr	z12	$14½	14½	14½	
V Wood A p	200	$6½	6½	6½	+ ⅛
Vulcan	500	$9¼	9¼	9¼	— ⅛
Walk GW	z140	$40¾	40¼	40½	
Wstburne	450	$5⅝	5½	5½	
Wbur A p	z85	$23½	22¾	23¼	
Weste'st	500	$16¼	16¼	16¼	— ⅜
Westfair	25	$26	26	26	
Westeel	100	$9¾	9¾	9¾	— ⅜
W Pacific	150	425	425	425	— 5
WSupplA	100	$7	7	7	
Weston	300	$30¾	20½	20¾	
Wstn 6pr	z10	$82	82	82	
Wsite Pas	100	$14⅛	14⅛	14⅛	
White P A	200	$20¼	20¼	20¼	— ⅛
Woodwd A	z50	$15¼	15½	15½	
Zellers	500	$9	9	9	

MINES

A—J					
Agnico	47250	215	200	200	—25
Akaitcho	2300	42	42	42	+ 2
Am Larder	1000	50	50	50	
Area A	100	200	200	200	+10
Armore	2000	13	13	13	
Aunor	500	175	175	175	
Bankeno	100	305	305	305	+ 5
Bankfield	2650	5½	5	5⅛	+1½
Betlim	945	$13¾	13⅝	13⅝	— ⅛
Bl bay	20000	8	7½	8	— 2
Bl Hawk	2100	31	31	31	
Brai Can F	100	150	150	150	
Broul Reef	500	22	22	22	+1½
Brunswk	1100	570	560	570	
Bunker H	5000	10	10	10	
C—E					
Cam Mine	1000	21	21	21	+ 2
Camflo	1300	231	225	230	— 8
Cam Chib	1100	755	750	750	—10
Camp RL	200	24	23⅝	23⅝	— ⅛
C Tung	900	190	185	190	+ 5
Cdn Nisto	1000	12	12	12	—1½
Captain	2000	8½	8	8	— ½
Cassiar	1220	20	19⅜	20	+ ⅛
Cent Pat	300	253	250	253	+ 3
Chemaloy	1500	144	137	144	— 1
Chimo	1300	130	129	129	+ 3
Coch Will	1200	48	48	48	
Columb. M	1000	42	42	42	+ 1
Coniagas	500	28	28	28	— 2
Conigo	3000	14	14	14	
C Callinan	2500	17	16½	17	+ ½
Corp Marben	4400	330	325	3255	—10
C Morisn	3100	215	213	213	+ 1
Con Nichol	266	7	7	7	
C Rambler	z100	88	88	88	
C Red Pop	1000	7	7	7	+ ½
C Rexspar	500	50	50	50	
Conwest	2500	$10	900	10	
Cogarcorp	1000	42	42	42	
Cop Fields	100	131	131	131	
Coulee	800	28	28	28	— 1
Craigmt	1000	$12	11½	12	+ ½
Crowbank	500	12½	12½	12½	— ½
D'Aragon	300	19½	19½	19½	—1½
Deer Horn	2300	7¾	7½	7½	— ⅛
D'Eldn	18700	85	85	85	— 2
Denison	260	$23½	23¼	23¼	+ ⅛
Discovry	100	138	138	138	+ 6
Dome	200	$58	58	58	
D Explor	5700	111	106	106	— 6
Donalda	3000	30	30	30	
Dynasty	8650	680	635	650	—25
East Sull	100	560	560	560	+20
Endako	125	$12¼	12¼	12¼	
F—J					
Fort Reinc	500	47	47	47	— 3
Frobex	1000	28	28	28	+ ⅛
Gnt Masct	2350	300	300	300	
Giant k	100	810	810	810	—15
Gortdrm	2350	350	350	350	—10
Grandue	2825	845	830	830	—10
Granisle	100	$12⅝	12½	12½	— ⅛
Gunnar	600	112	110	110	+ 4
Hollinger	110	$27½	27½	27½	+ ¼
Huds Bay	430	$22	22	22	
Hydra Ex	1000	21	21	21	
Int Bibis T	2000	15	15	15	
Int Hallnr	550	275	270	270	—5
Int Mogul	100	925	925	925	+20
Iron Bay T	200	270	270	270	+ 5
Irish Cop	2000	12	12	12	+ 1
Iso	4200	157	151	157	
Jelex	266	15½	15½	15½	
Jonsmith	3000	9	9	9	
Joutel	800	119	116	119	+ 3
K—N					
Kam Kotia	700	198	195	198	+ 3
Kerr Add	710	$10½	10½	10½	+ ⅛
Kirk Twns	500	41	41	41	— 1
L Dufault	4810	$17¼	17	17¼	— ⅛
L Osu	2500	10½	10½	10½	— ⅛
L Shore	275	350	350	350	
Leitch	1850	160	155	155	
Liberian	100	$10	10	10	
Lt Lac	150	230	230	230	
Lytton M	8350	234	220	220	—18
Macassa	z50	126	126	126	
Madeline	758	410	410	410	
Madsen	2100	95	95	95	
Martin	1000	12½	12½	12½	+ 1
Match	7000	11	10½	10½	— ½
Mattgmi	3300	$24⅝	24¾	24½	— ½
Maybrn	12000	24½	24	24½	+ ⅛
M Adam	17100	86	76	76	— 9
Mc Intyre	475	$158½	158	158½	— ¼
Mentor	1500	50	50	50	+ 2
Midrim	2000	34	34	34	+3½
Min-Ore	2500	10	10	10	
Moneta P	z300	77	77	77	
Mt Wright	3500	30	29	30	+ 3
Multi-Mi	1000	58	58	58	— 3
New Bid	2500	5½	5	5½	
New Cal	1000	23½	23	23½	
Newconex	250	575	575	575	
Nicholl	2000	2	2	2	
N Imperal	4400	193	190	190	— 9
Newlund	2000	14	14	14	
N Que Regl	1300	$16⅝	16	16½	+ ⅛
N Senator	1000	13½	13¼	13⅜	+ ⅛
N Rim	10000	15	14½	15	+ ⅛
Noble M	800	120	115	120	
Nor Acme	500	10	10	10	
Norgold	1000	6	6	6	+ 1
Northcal	1000	8	8	8	+ 1
N Canada	500	38	38	38	+ 1
Northgat	430	$11⅛	10⅝	11⅛	+ ⅛
O—S					
Obaska	278000	25	17	22½	+ 5
Obrien	z163	30	30	30	
Opemska	1900	$13¾	13	13	— ⅛
Osisko	1000	30½	30½	30½	— ½
Pamour	200	210	210	210	
Patino	400	$33	32¾	33	
Pine Point	945	$30½	30	30¼	+ ⅜
Pow Rou	1000	27	27	27	— 1
Prado Exp	400	125	125	125	
Preston	598	810	810	810	
Pure Silv	1900	240	220	235	+15
Pyramid	1000	23	23	23	— 2
Rayrock	2200	120	117	120	— 5
Roman	4100	610	600	610	+35
Ryanor	1500	9	9	9	+ ⅛
Sserritt	2313	$17⅞	17⅝	17⅞	
Silvmq	1000	23	23	23	— 1
Sisco	1450	201	200	200	
Stanrck	3360	90	80	80	— 5
Steep R	400	300	300	300	
Sud C	13500	38	35½	38	+ 3
Sullivan	226	560	560	560	—10
T—Z					
Teck Cor A	z50	585	585	585	
Teck Cor B	300	525	525	525	+30
Texore	13000	29	29	29	
Tombill	225	92	92	92	
Tormont	8000	4	4	4	— ½
Trilbag	800	97	97	97	— 1
U Mining	2500	24½	24	24½	+ ½
Upp Can	1300	145	145	145	
Vespar	1000	20½	20½	20½	+ ½
West Mine	3100	420	415	415	
Willroy	9300	135	131	131	— 3
Yk B	15700	380	350	380	+ 5
Zenmac	1000	10½	10½	10½	

OILS

Alt East G	300	355	355	355	
Alminex	900	380	375	375	— 5
Am Leduc	1000	9	9	9	
Asamera	3500	$12¼	11⅝	11⅝	
Banff	2500	765	755	765	+ 5
Bralsa	700	300	300	300	+ 5
C$ Pete	1100	300	295	295	+ 5
C Gridoil	100	570	570	570	—20
C Homestd	700	610	595	605	
C Homest p	100	$12¼	12¼	12¼	—1⅛
C LI Pete	500	65	65	65	+ 2
Cdn Sup O	600	$23⅝	23	23	— ⅛
Cent Del	1332	975	950	950	—30
Charter Oil	500	650	650	650	
Chieftan D	100	725	725	725	— 5
C West P	110	130	130	130	
Dynamic	2300	114	111	111	— 1
Ensign Oil	3000	178	178	178	+ 3
French Pt	700	450	450	450	— 6
Gr Plains	100	22	22	22	
Houston O	200	152	152	152	
Int Helium	500	22	22	22	
Mill City	100	123	123	123	+ 3
Nat Pete	1400	160	146	160	+10
N Conto	5500	94	85	86	+ 2
N Davies	1000	9	9	9	
Northid	1500	31	30	30	— 1
Numac	1210	480	475	480	
Okalt	15000	17	15	16	— 1
Permo	7300	68	65	67	— 1
Peruv	900	30	30	30	
Place G	300	110	110	110	
Ranger	1500	805	785	785	—35
Sourry Rn	2300	14	14	14	— ⅛
Spooner	5500	144	135	140	— 4
Sycuse	13337	170	166	167	— 3
Triad Oil	1900	345	335	340	— 5
Un Bata	19609	255	245	246	— 3
U Canso	z14	315	315	315	
Ulster Pet	7434	152	148	148	— 2
Voyager P	600	260	260	260	
Wcoast P	250	600	600	600	+35
W Decalta	1350	400	395	395	
World Wde	500	200	200	200	

Sales to 2 p.m.: 1,189,000.

Primary Distribution

F Play w 2300 100 100 100
The shares of the following companies may be considered as being in primary distribution through the facilities of the Exchange pursuant to a Statement of Material Fac.
e — previously issued shares.

VANCOUVER 11 A.M.

	Bid	Asked
All

Victoria Daily Times

VICTORIA, B.C., TUESDAY, JUNE 30, 1970

They're Set

When These Boats Go They'll Go 2,300 Miles

By PAT DUFOUR

Today is one of steady preparation in the Inner Harbor as skippers and crews of the 23 yachts competing in the Victoria-Maui race, which starts off Brotchie Ledge at 3 p.m. Wednesday, check gear and store the final items on the victualling list.

Both the winners of the two previous races to the Hawaiian Islands are poised for action Wednesday.

●

Bill Killam's Porpoise III, which won in 1968, will have a Royal Victoria Yacht Club sailor in her crew. Barney Angus, who crewed in his father's yacht Tiffany in 1968, will round out a crew list that includes Bill's son, Rick; Bill Cotie, Tom Rogers of Shelbourne, N.S., and Brian Lagden.

Killam has a full-time cook aboard in the last race. This time he plans to share the chores.

"We have all kinds of good cooks and navigators aboard."

The winner of the first race, first sailed in 1965, is also back. Then she was known as Long Gone and owned by the race's originator, J. G. Innes of Royal Vancouver. She's now the Puffin II, being raced by W. E. Lund of the same club.

Innes will be racing his new Long Gone in his bid for a repeat performance.

The two smallest boats in the race are both Cal 30s, the smallest to ever take on the 2,300-mile testing. They are W. M. Black's Whale's Tail and Dr. Grant Fletcher's Rasalhague.

●

Fletcher and his crew, who sail out of San Francisco, have been preparing for this race for three years. He estimates the cost in additional gear to be about $5,000.

Every inch of Rasalhague has been used to accommodate gear and an inventory of sails that includes four spinnakers and six jibs. Fletcher, of San Francisco, will have aboard his two sons, Chris and Stephen, Russ Kubiak and Ted Pearson.

On the faculty of Stanford University's medical school, Fletcher is taking time out from a sabbatical year. "The president is also a sailing man so it's OK with him."

The boat with the biggest handicap rating in the race is Lol Killam's Graybeard. After the race Killam plans to cruise his 73-foot ketch for 1½ years.

Another boat that will be taking off for points south after the race is Ralph Higgins' Gabrielle II of Royal Vic.

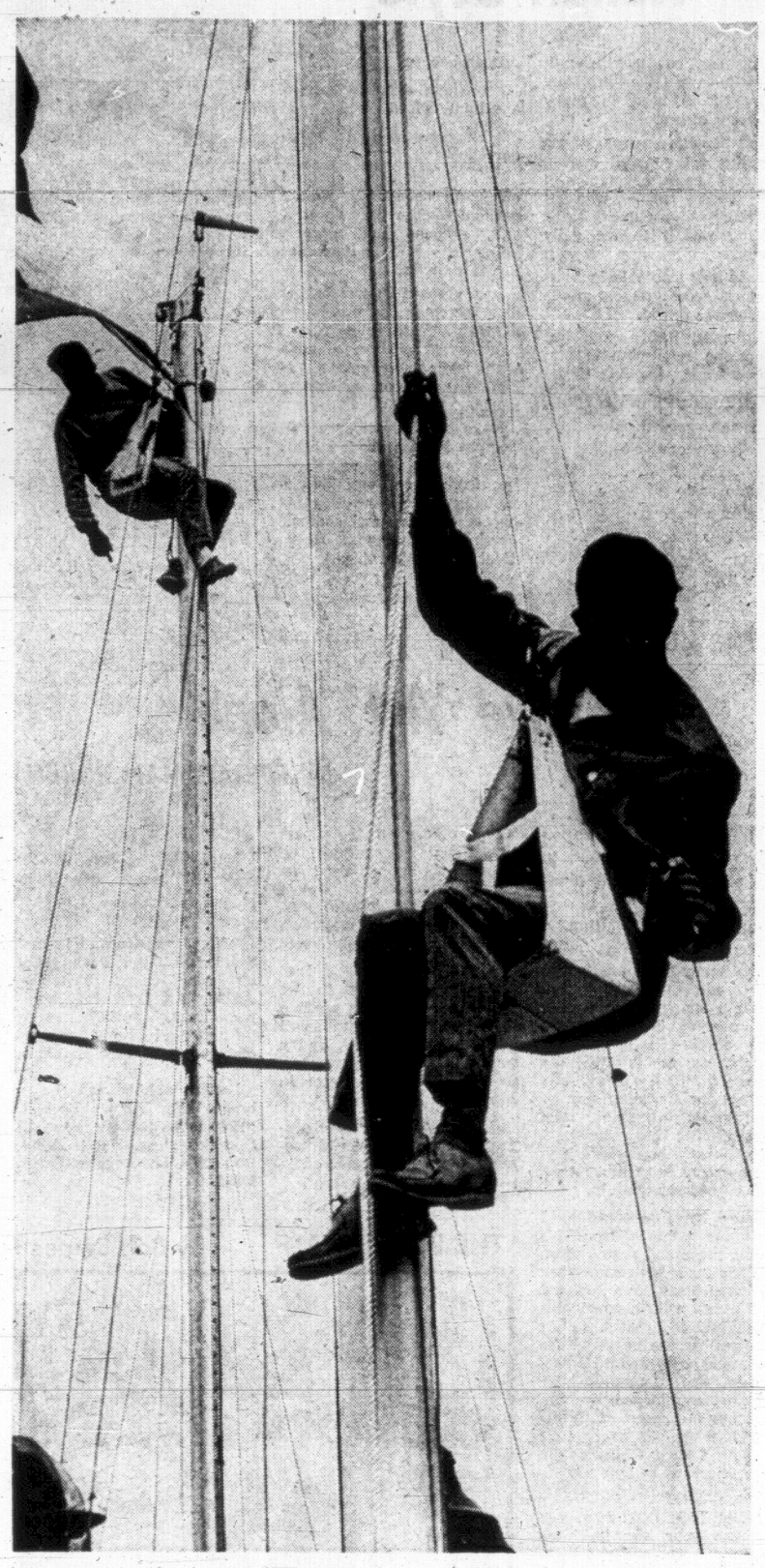
The navy's ketch HMCS Oriole will be pacing it out for another time under a new skipper, Lt.-Cmdr. Peter Cox. Two other local boats will be in contention for the second time. They are Don Lawson's Cubara and Wally Meakes' Potlatch II, both of Royal Vic.

Wednesday will begin early with a skippers' briefing scheduled for 10 a.m. and a weather session slated an hour later.

●

The lieutenant-governor will fire the starting gun from HMCS Miramichi.

The navy tug St. Anthony will accompany the yachts during the race which could last for three weeks, depending on winds.



—Bill Halkett photo.

RIDING BOSUN'S CHAIRS for last-minute checks, crewmen check yachts' riggings in Inner Harbor this morning. Not a bad job alongside — not much fun when the boat is rocking and rolling at sea.

Overhaul Urged by Jury In Ocean Racing Rules

The need for yacht clubs to tighten safety regulations for ocean-going races was stressed Monday when a coroner's jury found that two couples lost near Race Rocks June 6 died because of lack of sailing experience and the unsuitability of their vessel.

The six-man jury brought in a verdict of accidental death, due to asphyxiation through drowning of Arthur Collis, 32, and his wife, Margaret Hazel Collis, 30, of 2531 Orchard, and John Alfred Goodman, 35, and his wife, Donna, 28, of 330 Moss.

They found that no blame should be placed for the drownings, which occured when Collis' 23-foot Cub Sugar foundered during a race to Port Angeles.

Evidence showed that the sponsors of the race, the Esquimalt Squadron, Canadian Forces Sailing Association, had not laid down sufficient safety requirements. Fleet captain Gordon Mains said this would be done in the future.

The jury also recommended:

- Coast guards be informed of all such races.
- Correct weather reports be promulgated before the start of such race.
- The federal department of transport be asked to revise regulations on small craft.
- That boats be required to have lifelines and grappling poles.
- That crews of boats in such races be experienced.

Coroner Edmond St. Jorre commended the jury on its findings and recommendations, a copy of which, will be sent to the transport department.

$85,000 DONATED

Salvation Army Over the Top

The Salvation Army raised a total of $85,000 in this year's Red Shield Appeal, $2,400 more than its target, campaign director Maj. Hugh Tilley announced today.

Last year's campaign total was $79,176.

Elda Anderson's Residential Division helped push the 1970 campaign over the top by raising $45,850 — more than half of the entire campaign quota.

Lyle Wicks, general chairman of the campaign committee, expressed his gratitude to the canvassers who worked on the Army's behalf and to the citizens of Greater Victoria who supported the campaign.

The Army spends over $500,000 annually in community service work in the Greater Victoria area, said Tilley.

New One-Way Streets Planned for September

Victoria traffic engineer Dave Campbell this morning unveiled plans for conversion of Johnson and Pandora to one-way traffic by Sept. 20, 1970.

Campbell told a meeting of council's traffic committee the plan would solve traffic problems on the streets for the next two years.

After that, he said, Pandora and Johnson will be connected with Shelbourne Street via Begbie Street.

The interim plan, approved by the traffic committee, will turn Johnson into a one-way street going east and Pandora one-way going west into the downtown core.

Johnson will continue one way to Vancouver where special left-turn lanes will be constructed to feed Johnson Street traffic into Pandora.

Pandora will begin its one-way flow into the city at Vancouver. Johnston traffic routed into Pandora at Vancouver will continue eastward in a two-way flow.

DAMAGE TREES

Campbell said it is impossible to reroute the access lanes without damaging their efficiency.

"I think sometimes we're a little bit too prone to criticize our professional staff when it comes to cutting down trees," said Mayor Courtney Haddock.

Esquimalt Shuns Campbell

Esquimalt council Monday night decided unanimously to reject Municipal Affairs Minister Dan Campbell's suggestion that services in the four core municipalties be jointly operated.

Mayor Arthur Young said today the feeling of the council is that Esquimalt would be getting "the wrong end of the stick" in Campbell's proposal because the Esquimalt police and fire departments are already amalgamated.

Campbell in a letter to Victoria, Saanich, Oak Bay and Esquimalt councils last week "strongly" suggested that fire and police protection services, accounting and auditing services, garbage disposal services and assessment machinery be studied along with possible standardization of municipal forms, establishment of a single municipal purchasing commission and pooling of public works equipment.

The subject of the review, Campbell's letter said, would be "in terms of achieving a better functional unit into which to put the local tax dollar."

Ald. Walter Lock, at the council meeting Monday, said Esquimalt had the top services in the community and if the municipality lost control of these, it would lose its efficiency.

Victoria, Saanich and Oak Bay councils as well as Campbell would be informed by letter of Esquimalt's decision, Young said.

Ald. Arthur Mebs challenged Victoria city council's request that all four municipalities share the cost of a proposed training centre for firemen located near the Red Lion Motor Inn in Saanich.



Arthur Mayse . . .

AS AN EXPERIMENT, I have just asked a few Canadians of different age brackets what they call July 1.

To each of them, it was Dominion Day, and a couple added "of course" by way of emphasis. However, two others felt that Canada Day would be an improvement, and one came out strongly for Confederation Day.

That last opinion may be the winning one. A private member's bill to come before the Commons will give it official sanction, if passed.

But until or unless such approval is given, Dominion Day it remains, with a yet-urepealed Act of Parliament to pin it down.

Perhaps Confederation Day would better mark the completion of what the first Dominion Day began. For our union of 10 provinces and two territories didn't spring to life full-blown.

It was born of dissent and crisis. The miracle is that it came to birth at all.

In the beginning there were Ontario and Quebec, Nova Scotia and New Brunswick. This was Confederation in 1867.

The process was not complete until 1949, when Newfoundland overcame her misgivings and accepted provincial status.

So Confederation as it stands was 82 years in the making, and hard work all the way. You'll find that long struggle toward full-scale nationhood detailed in our histories.

And having read, you may decide that the name we finally settle on for July 1 matters a great deal less than the fact that we have managed to evolve a self-governing nation unlike any other on earth.

We are not British or French or Americans, even though those nations and many others have helped shape Canada. We are something of our own, with a national identity more plain to others than to us.

However, this matter of identity causes us much less soul-searching than it once did. It may be that we have grown sure enough of our place to put aside such self-conscious probings. In any event, intellectual self-analysis based on the question "What is a Canadian?" appears to have gone out of style.

As Canadians, we have our differences. Some of them are profound, and it will be a long time before we have learned to live fully at ease with them.

But I'm glad of those differences. I hope we never altogether lose them to a melting pot from which emerges the homogenized and perfectly interchangeable Canadian citizen.

I prefer the mosaic. It makes for diversity, and if our differences expose us to certain dangers, I think they also add to our national strength.

British Columbia could never have produced Pierre Trudeau. By the same token, Quebec, for better or worse, couldn't have moulded W. A. C. Bennett.

We are compartmented by provincial attitudes as well as borderlines, and perhaps even more so by our geographical locations.

Transplant a far-wester to the prairies, and he may never get used to the vast, empty sweep of sky and the remote horizons.

I have known people from the prairies who suffered from a sort of claustrophobia in the near presence of mountains.

They felt hemmed in, as they never had in Manitoba or Saskatchewan.

Out here, we plunk instant towns down where all was wilderness before. But go to the fishing village of Port Mouton on the Nova Scotia south shore, and you will find the Atlantic lapping stones of a jetty built by men of Old France before the British came.

We are of many racial stocks. We have weathered rebellions and wars, not to mention depression and recession. Perhaps the chief miracle is that we have managed to persist as a country distinct and unabsorbed in the shadow of colossus.

We have had our troubles. We're still having them, what with inflation and its by-products, and there isn't the slightest reason to suppose that the future doesn't hold problems no easier of solution.

But on Wednesday we make it to another Dominion Day—our 103rd, and possibly the last under that name—with Confederation intact.

Our record is less than flawless. Still, in the Canadian accent which we don't know we have, but that Americans so readily identify, let me state that I'm proud of us!

200 Persons Thumb Down Big Townhouse Project

Plans for a $1.3 million 52-unit townhouse project at 1260 Tattersall Drive in Saanich went down to defeat Monday night in the face of strong residential opposition at a public hearing attended by 200 persons.

Five letters and 16 persons spoke in opposition to the plans of Yorkshire Financial Corporation and C. J. Oliver and council voted 5 to 3 to turn down the rezoning bid.

Reasons for residential opposition included devaluation of their property, traffic problems, intrusion into a unique and beautiful area of single-family houses and the development itself.

Mrs. J. A. Pelter, 1262 Tattersall, objected to "all those children roaring around, throwing balls in my back garden."

Another objector likened the development to a "compressed Burnside Gardens."

Malcolm Mitchell, 1270 Tattersall, said the development would be "degrading to the area."

For the developers, John Kay said the land is rocky and difficult to subdivide conventionally. Seventy per cent of the land would be open space under the proposal which he described as a quality one.

Average selling price would be $25,000 to $26,000 in 10 quadruplexes and two six-unit townhouses.

He did not feel extra traffic would create a hazard on Tattersall, that discussion of road improvement occurred before his application and taxes would represent $15,000 a year over building 19 houses.

'CRYING FOR QUALITY'

Ald. William Noel argued that the concept is "a violation of a first-class residential district."

Ald. Edith Gunning said Saanich has been "crying" for quality design and imaginative housing and this was offered.

When she said the architect was "very sensitive" to the natural environment, there were loud groans from the audience before Mayor Hugh Curtis crashed his gavel for order.

A proposal by Kasapi Construction for 12 units of row housing on the south side of Arrow Road, opposite Bow, produced 18 persons to speak in opposition.

They said it was not in keeping with the character of the area, and several wanted to know if the units would be sold or rented.

LESS SAFETY

R. J. Calton, 3974 Livingstone, told the hearing "we don't want transients coming in, depreciating these boxes and reducing the whole value of the area." He said it would result in more traffic, noise and congestion and less safety for children.

Council unanimously rejected the rezoning, with Curtis calling it "late 20th century ghastly."

A row housing proposal on the south side of Scotia Street was approved with little discussion.

Ask The Times

Q. Could you please tell me where the quotation "Though every prospect pleases, and only man is vile" comes from?—F.M.H.

A. The quote is taken from the second stanza of Reginald Heber's Missionary Hymn. Heber was an Anglican prelate and hymn writer who became Bishop of Calcutta in 1823. He was born at Malpas, Cheshire, England, in 1783 and died in India in 1826. Fifty-eight of his hymns were included in the book Hymns Written and Adapted to the Weekly Church Service.

Anyone wishing a question answered is invited to send the question along to the Times, addressed to "Ask the Times" Editor. Questions and answers will be published daily.

DEEP-SEA SHIPS IN PORT

DEPARTMENT OF TRANSPORT

Camsell in port, Quadra on Station Papa, Racer in Johnstone Straits patrol area. Rider and Ready in Sandheads patrol area, Douglas en route to Fraser River, Vancouver en route to Victoria.

NAVY

Provider, Mackenzie and Yukon at sea, returning July 13; Endeavour at sea, returning 1 p.m. July 4; Fundy, Chignecto, Cowichan, Columbia and Chaudiere at sea, returning July 7; Porte de la Reine and Porte Quebec at sea, returning July 3; Miramichi at sea returning 5:45 p.m. July 1; all other ships in port.

Weather: Rain, Partial Clearing

87th Year, No. 19

Victoria Daily Times

VICTORIA, B.C., TUESDAY, JUNE 30, 1970

TODAY'S NEWS TODAY
Classified 386-2121
Telephone 382-3131
PRICE: 10 CENTS

U.S. SENATE ASSERTS POWER

Cambodia Return Vetoed



IRISH RIOTER is clubbed to ground by British soldier during unrest in Bogside district of Belfast, Northern Ireland. Soldier, equipped with shield and beating stick, is member of special "Snatch" squad, designed to single out and incapacitate riot leaders. Six persons have been killed and over 200 wounded so far. (AP Wirephoto)

Cambodia: From Bad To Worse

By GEORGE C. WILSON

WASHINGTON (WP) Cambodia will have to abandon even more of its territory to the Communists in the coming weeks, according to government sources with access to the latest battlefield information.

The Lon Nol government already has withdrawn its troops from the four northeast provinces in the face of the North Vietnamese offensive.

The Cambodian army is too weak to spread itself out over a wide area and thus is making its stand farther south, including the protection of the capital of Phnom Penh.

A Cambodian spokesman in Phnom Penh, in announcing the army's withdrawal from the sparsely settled northeast section of Cambodia, said: "It was not good for us to keep holding those places."

By the same token, the northwest section of Cambodia is not considered as strategic to the Lon Nol government as the area farther south. Administration officals assert that some of this northwest territory is bound to go to the Communists by default.

LIMITED AID

South Vietnam and Thailand have commited themselves to only limited aid to Cambodia. President Nixon has shown no inclination to go beyond air support and military aid for Cambodia in the future.

Whether North Vietnam's current offensive against Cambodia was triggered by President Nixon's invasion of Cambodian sanctuaries, or would have happened anyway, is one of the arguments in the Indochina debate.

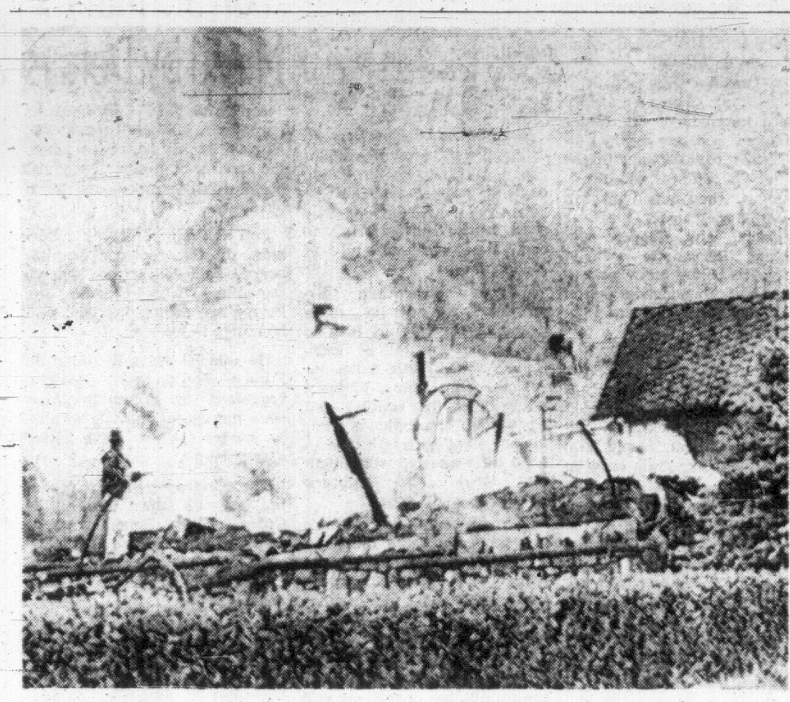
President Nixon himself justified that Cambodian operations as a way to reduce American casualties in South Vietnam. With the Cambodian sanctuaries destroyed, it would be safe to continue the withdrawal of American troops from Vietnam, he said.

Latest Pentagon figures showed no sharp drop in American casualties within South Vietnam while allied troops were wrecking the Cambodian sanctuaries.

This picture emerges in comparing American casualties within South Vietnam before and during the Cambodian operations:

- 577 Americans were killed in South Vietnam in the six weeks from May 10 through June 20 — a period when the Cambodian invasion was in full swing.
- 663 Americans were killed in South Vietnam in the six weeks from March 15 through April 25 — just

Continued on Page 2



SMOULDERING REMAINS of Orthodox Doukhobor leader John Verigin's $30,000 house are doused by fireman in Grand Forks. Six women members of Sons of Freedom sect, who danced nude around the burning house, were charged with arson in Grand Forks court Monday.

Rebuff For Nixon

Times News Services

WASHINGTON—The U.S. Senate voted today to prohibit President Nixon from sending American troops back into Cambodia without congressional approval.

Seven weeks of sometimes bitter debate ended in a 58-37 triumph for supporters of an amendment that would cut off funds for retaining U.S. forces in Cambodia despite Nixon's argument that his hands should not be tied in any way in protecting American forces in Vietnam.

On the showdown vote, 16 Republicans and 42 Democrats supported the anti-war measure, while 26 Republicans and 11 Democrats backed the administration.

MERCENARIES

Earlier the senate voted narrowly to prohibit the U.S. from underwriting expenses and salaries of the armies in South Vietnam, Thailand or other ally fighting in support of the Cambodian government.

The decision was so closely contested that four roll call votes were required for the Senate to express its will. The outcome was a defeat for the administration.

The vote nailing down the curb on backing "mercenaries" in Cambodia was 50 to 45.

Acting for the White House, assistant Republican leader Robert P. Griffin, Mich.,

Continued on Page 2

Mediation Plan Scored By Duncan IWA Chief

International Woodworkers of America accused the forest industry today of going to mediation in their contract dispute only when the industry found it convenient.

Weldon Jubenville, president of the 4,500-member IWA local at Duncan, claimed no mediation officers were to be found when the unions wanted one this spring.

"This gave the companies an opportunity to lock us out," Jubenville said.

"Now, because they don't want a strike, they can find mediators just like taking cherries off a tree."

The union says there has been no progress in talks with government mediator Clive McKee and Forest Industrial Relations (FIR) in Vancouver. The talks broke off at the weekend and are to resume Thursday.

Jubenville said results of strike votes, now being tabulated, show the union overwhelmingly in favor of a strike. If it comes, he said, it would made the recent towboat strike "look like a Sunday school picnic."

VOTING STRIKE

Votes tabulated so far on an operation-by-operation basis favor a strike by a 95-5 margin, he said.

Votes taken on the same basis in Vancouver have had the same result. All locals in the 30,000-member IWA coast region are conducting votes, with the Victoria region scheduled to start this week.

Jubenville attacked FIR's most recent contract proposal as "just another step toward making the forest industry in B.C. a slave labor camp." FIR had proposed the last contract be extended a year, with any wage increases granted at that time being made retroactive to next December. The contract expired June 15.

In other labor developments:

Pulp: A mediation officer has been appointed in a dispute between two Island locals of the Pulp and Paper Workers of Canada, and MacMillan Bloedel Ltd. and Crofton Pulp and Paper Ltd. The union served strike notice on both mills Saturday.

Plumbers: The Plumbers' Union filed a $1.2 million damage suit Monday against the Construction Labor Relations Association to recover alleged losses in wages and fringe benefits during B.C.'s 10-week construction lockout.

Irish Peace Depends On 'Law and Order'

BELFAST (CP) — British Home Secretary Reginald Maudlins flew into Northern Ireland today in an effort to cool the Protestant-Roman Catholic conflict which turned Belfast into a weekend battleground.

In a statement at Belfast airport, Maudling warned "there can neither be peace nor harmony nor prosperity unless there is first of all law and order."

His two-day visit follows close on the weekend explosion of violence which left six dead and 200 wounded in an orgy of gun battles and arson. It was the worst rioting Northern Ireland had suffered since last August, when 13 persons died.

Shortly after arriving, Maudling went into conference with Prime Minister James Chichester-Clark. Later he was to meet members of the cabinet, the Northern Ireland Parliament and civic and religious leaders.

At the airport, Maudling reiterated British government pledges that Northern Ireland would not be severed from the Crown without the consent of the people of Northern Ireland.

The pledge appeared to be an effort to placate Northern Ireland's Protestant majority which fears that Catholics are trying to overturn the Ulster administration and link up with the Catholic Republic of Ireland.

One urgent problem facing Maudling is the coming seasonal build-up of Protestant religious marches which threaten to provoke Catholic counter-demonstrations — possibly on an even fiercer scale than anything since the troubles of the 1920s.

About a dozen such parades have been cancelled, but the major Protestant parade is still scheduled for July 13.

Holiday Pay Rule May Stop Strikes

Relief from the current rotating strikes of postmen in the Victoria area as well as across Canada may have come until at least Friday. The posties must work today and Thursday in order to qualify for Dominion Day holiday pay.

The latest in the series of 24-hour rotating strikes ended Monday night when about 5,000 postal workers in British Columbia, Alberta, Ontario and Quebec returned to their jobs.

Stan Darlington, president of the Victoria branch of the Canadian Union of Postal Workers, noted that postmen must report to work both today and Thursday to qualify for July 1 holiday pay.

NO GUARANTEE

But this is no guarantee that postmen will be on the job Thursday. Darlington said the local branch has not been notified whether to strike or not Thursday.

Ken Stofer, local post office public relations officer, said today postal workers working Monday cut the backlog of third and fourth class mail in about half.

The first-class mail, he said, was up to date and an air service delivery this morning, primarily from B.C. points, had Monday's date on most letters.

He added that receiving first class mail still looks normal and the Victoria area is in good shape unless there are hidden amounts of mail yet to come from other parts of the country.

The rotating strikes have been used by the Council of Postal Unions, representing 27,000 postal workers, as a means of putting pressure on the government during continuing contract negotiations in Ottawa.

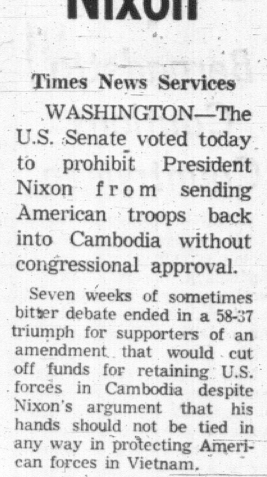
DEATH BLAST TIED TO FLQ

OTTAWA (CP) — The blast that shattered a national defence headquarters building here last week, killing one person, was the work of "Quebec terrorists," a police spokesman said today.

The announcement followed the release in Montreal of a communique by the terrorist Front de Liberation Quebecois. The FLQ claimed responsibility for the Ottawa defence blast and for another bombing at a postal substation in Montreal.

Laboratory tests just concluded confirm that the "mechanism and other workings" of the bomb are the same as those used in a series of Montreal blasts during the last five or six weeks and attributed to terrorists, Tom Flanagan of the city's detective force said in an interview.

The blast early last Wednesday, St. Jean Baptists Day, killed Jeanne D'Arc St. Germain, 50, and injured three other persons. It occurred at the wall outside a telecommunications room in the downtown headquarters.



GRIFFIN
. . . tried to soften blow

Most Active Stocks

Here are the afternoon bids on the most active stocks on the Vancouver Stock Exchange today.

For a full list see Page 8.

INDUSTRIALS	
Ionarc	1.80
Whitepass	14.00
Driver	.40
OILS	
Stampede	1.31
Five Star	.18
Share Oil	.12
MINES	
Falaise Lake	.50
Calta	1.30

Approaching Phnom Penh

PHNOM PENH (Reuters) — Diplomatic sources said today a 40-truck convoy carrying American military aid to Cambodia is moving along the main road from Saigon to Phnom Penh.

July 1 Holiday

There will be no paper Wednesday as employees observe the July 1 holiday. Next editions of the Times will be published Thursday.

$900,000 DRUG HAUL

VANCOUVER (CP) — Police seized narcotics valued at more than $900,000 on the illicit market Monday night in a raid on a South Vancouver home described as a drug capping factory specializing in heroin capsules laced with codeine.

A spokesman said they found 6½ pounds of pure heroin and a number of coded notes indicating the locations of caches of capped drugs. Police uncovered numerous stashes.

INDEX

	Page
Births, deaths	21
Classified	21
Comics	30
Cowichan News	6
Entertainment	15
Finance	8, 9
Prairie News	7
Sport	12, 13
Weather	10
Women	18, 19, 20

MUST END MUTUAL SUSPICIONS

University Master Plan Urged

By IAN PORTER

OTTAWA (CP) — Equal representation of academic, government and community interests on provincial university coordinating commissions is proposed in a university-sponsored report as the best means to clear away mutual suspicions.

Based on a 15-month review of relations between universities and governments, the two-man report, published today, says secrecy and uncertainty about the role of the university in society characterizes the administration and financing of higher learning in most provinces.

It proposes that existing university commissions be reconstituted by law with power to co-ordinate university programs in each province.

"The chief purpose of the kind of agency we recommend would be to elaborate and supervise a master plan for universities," it says.

A second section proposes the federal government's role in financing universities be ended and compensating tax revenue shifted to provincial governments.

The report, published by the commission on relations between universities and governments, was financed by a Ford Foundation grant of $150,000. It is the work of Donald Rowat, professor of political science at Carleton University, Ottawa, and Rene Hurtubise, vice-rector at the Montreal campus of the University of Quebec.

'Report Designed To Startle, Shock'

The authors were commissioned by a committee representing the Canadian Association of University Teachers and the Association of Universities and Colleges of Canada as well as the Canadian and Quebec student unions, which have since disbanded. The commission was authorized to recommend "the appropriate instruments by which relations between universities and governments can be established that do justice to their responsibilities."

At a news conference, Professor Rowat said the report is "designed to startle and shock the establishment a little bit."

Both men said they felt the proposal to create university co-ordinating commissions is not itself a radical step but noted that the proposed composition of the commissions would involve a change in government thinking.

Professor Rowat said the main goal of the report was to provide university representation on the provincial bodies. Professor Hurtubise added that although some provisions have been made in Quebec and New Brunswick for community influence in the administration of universities "it is not a widely accepted policy."

Science Council Abolition Urged

The two commissioners also exposed a difference of opinion about the form of consultation between the federal and provin-

Continued on Page 2

God Save the Queen A Rarity in Ottawa

By DAN TURNER

OTTAWA (CP) — Someone whispered, seconds after the band struck up at the Hanover arena during Prime Minister Trudeau's recent tour of southern Ontario: "It's the Queen."

Indeed, the local pipe band was playing God Save the Queen. None of the local people in the crowd of 2,400 showed the slightest surprise.

But Ottawa reporters did.

Although the Canadian hinterlands — outside Quebec — obviously have not abandoned the royal anthem, Ottawa itself is definitely an O Canada town.

That's fine with some people. But it makes others deeply angry and some of the changes that particularly anger them will be on display Wednesday—on what still officially is Dominion Day, July 1, but which is rapidly becoming known—again, most strongly in Ottawa—as Canada Day.

Mr. Trudeau and most of his cabinet will be in Winnipeg to help Manitoba celebrate its centennial.

Governor-General Roland Michener will be at home here, preparing to welcome the royal family for another Canadian tour, this time of the Arctic and Manitoba.

The CBC will be broadcasting special programs, including a concert from the National Arts Centre called Bonjour Canada.

DIEF SEES RED

John Diefenbaker, the former prime minister, is among those who see threats to the Anglo-Saxon fact and even, in time, to the monarchy itself in Canada.

Last Friday, as Parliament was preparing to recess until Oct. 5, he once again accused State Secretary Gerard Pelletier of presiding over the process of "undermining and diminishing our heritage." Specifically, Mr. Diefenbaker alleged, Mr. Pelletier had given orders to the CBC to call July 1 Canada Day. Dominion Day disappeared last year from advertisements about July 1 events placed by the secretariat of state. Local ads for Parliament Hill carillon recitals and auto races wind up with the slogan: "On July 1st—Think Canada."

That does not sit well with traditionalists, who to date have been successful in blocking a private member's bill in the Commons which would change the name to Canada Day.

"Why is there this pell-mell rush to obliterate one part of our traditions?" Mr. Diefenbaker asked during debate over amendments to the Canada Elections Act.

The Commons, after much haggling, decided to pass an amendment which would force the hundreds of thousands of British citizens who have come to Canada after 1947 to take out Canadian citizenship within five years of the passing of the amendment or lose their vote. They have traditionally been entitled to this in Canada because they were British subjects.

Wallace Nesbitt (PC—Oxford) added:

"There is a feeling in English-speaking Canada that there are attempts being made to destroy traditions of an Anglo-Saxon nature but none to destroy those of a French-Canadian character.

"After all, the cabinet is certainly dominated by members from Quebec. The right honorable prime minister, the secretary of state and the minister of regional economic expansion (Jean Marchand), whether they deserve the accolade or not, are generally regarded as running the government. . . ."

WANT SHIFT FOCUS

A source involved in the planning within Mr. Pelletier's department for last year's July 1 ceremonies says there is some degree of pressure there for getting away fom the traditional way of doing things, which sometimes meets resistance from the prime minister's office.

In 1969, the secretary of state department, it is said, sent a draft proposal for July 1 which would have made Mr. Trudeau the central figure in government ceremonies instead of Governor-General Michener.

Some of Mr. Pelletier's officials are said to have felt that July 1 ceremonies in 1968 had been a flop. Mr. Michener had presented a speech which was deemed to be "out of touch with the people." Mr. Trudeau had not spoken.

The 1969 plan would have had Mr. Trudeau make a major address and the feeling was, the source says, that Mr. Trudeau's speech would have given Canadians a better chance to identify with their country's birthday celebrations than would a speech by the governor-general.

The plan was said to have been approved by Mr. Pelletier but turned down flat by Mr. Trudeau's office. Both the prime minister and Mr. Michener attended the resulting ceremony, but neither spoke.

Branches of a Monarchist League of Canada have been set up in several cities across the country during the last few months. The foundation of the Ottawa chapter attracted 500 persons recently.

NOT FOR ISSUE

Mr. Trudeau himself, when he was approached by a new Canadian youth at a youth hostel in Guelph on the subject, indicated little personal interest in the pros and cons of the monarchy.

The boy asked: "When are we going to get rid of the Queen?"

It's not an important issue, the prime minister replied.

"It is to me," the boy said.

It is a divisive issue in Canada, said Mr. Trudeau, when Canada does not need divisive issues.

"There are more important things to worry about," he said, such as inflation, housing and the poor.

He implied that day in a speech that if some day a great majority of Canadians ask for the abolition of the monarchy perhaps something will be done about it.

Victoria Defends Insecticide Use

The insecticide Phosphamidon, used by the Victoria parks department to spray trees, is not concentrated enough to harm human beings, birds and animals, parks director Herb Warren said Monday.

"The insecticide is diluted in a solution of one pint for every 100 gallons of water, the equivalent amount for spraying the material over an acre of foliage," he said.

Warren was answering a charge in a letter to the editor (Times, June 27) from Mrs. Elizabeth Stanley, 652 Battery, who wanted to know why the city is using Phosphamidon.

She said literature from the company which makes the insecticide says the chemical is poisonous to human beings and suggests doctors in areas where Phosphamidon is used should be aware of its symptoms.

PRECAUTIONS

Warren said the city uses a number of precautions whenever it sprays with Phosphamidon, even though the solution is diluted.

He said work crews never spray on windy days, and they keep people away when they are working. The solution is never used in blanket spraying of several trees, but only on trees with aphids or other chewing insects.

Each parks department worker who uses the insecticide receives a test one or twice a year to determine whether any Phosphamidon is in his body.

"We have used this chemical for four or five years with no problems," Warren said.

PLASTIC SUITS

He also said the department never has had an instance when one of its staff has been poisoned by the insecticide.

Mrs. Stanley stated that parks crews are protected by plastic suits and respirators when spraying, but no protection exists for children playing in the area.

Warren said a Workmen's Compensation Board regulation requires staff to wear protective clothing, but this does not mean the spraying is as dangerous as it looks.

"A lot of people are concerned about insecticides, particularly DDT. And when they see these men looking like they're from outer space, they get worried."

Residue from in the insecticide is absorbed into the plant within an hour after it is sprayed, he said. Phosphamidon does not remain on the surface of plants where it might result in harmful contact.

OVERNIGHT ENTRIES

VANCOUVER

FIRST RACE — $1,660, claiming, four-year-olds and up, six and one-half furlongs:

Mo Peep (McLeod)	122
Tar King (Broomfield)	122
Eart Of Pit (Buchanan)	114
Beryls Alibhai (Welsh)	114
Mr. Dixon (Roe)	119
Adjudicator (Salas)	119
Fabulous Willie (Phillips)	119
Texas Beau (Wall)	122
Royal Valley (Cuthbertson)	122
Hastings Street (Dailey)	119
Also eligible:	
Fleet Abdullah (Broomfield)	119
Marvelene (J Arnold)	114

SECOND RACE — $1,660, claiming, Canadian two-year-olds, six furlongs:

Roman Brown	118
Bruces Shadow (Salas)	118
Goilyarna (Chabara)	115
Blue Cuilin (Perry)	118
Kenny C (Sam)	118
Thunder Bill (Cuthbertson)	118
Roberts Bank (Dailey)	118
Fleet Arton (Broomfield)	115
Top Rev (Chapple)	118
Fleet Pryority (Hale)	115
Also eligible:	
Rippling Water (Frazier)	115
Frisky Sugar (McLeod)	115
True Shot (Chabara)	118
Thomas Andrew (Cuthbertson)	118

THIRD RACE — $1,660, claiming, three-year-olds, one and one-sixteenth miles:

King Lassie (Whittle)	112
Baby Tiger (Welsh)	122
Sheer Run (J Arnold)	112
Wise Debt (Frazier)	117
Justa Winner (Smith)	112
Ya Knowhatimean (Buchanan)	117
Laudation (Brownell)	117
Centura Billy (McLeod)	112
Kop The Koin (Estapper)	117
Student Power (Dailey)	112
Also eligible:	
Keddy (Salas)	112
Scotsmans Day (Buchanan)	117
Shock'm (Horton)	112
Supreme Silence (J Arnold)	117

FOURTH RACE—$1,660, claiming, four-year-olds and up, six and one-half furlongs:

Ash Blue (Dailey)	122
Velvet Morn (Wall)	114
Indian Puddin (Smith)	110
Chief Malarkey (Welsh)	119
Gilt Star (Olguin)	119
Hot Shot (Frazier)	114
Hypertwin (Whittle)	122
Black Topsy (Chapple)	117
Border Spy (Broomfield)	119
Rough Magic (Cuthbertson)	113
Also eligible:	
Whats Up (Buchanan)	117
Northern Prince (Hale)	122

FIFTH RACE — $1,660 claiming, three and four-year-olds, six and one-half furlongs:

Quadra (Broomfield)	111
Armando (R. Arnold)	122
Victory Court (Dailey)	111
Ground Floor (Frazier)	122
Dark Note (J. Arnold)	111
Lots o' Zip (a) (Buchanan)	106
Flash Tartan (Horton)	114
Shootalong	111
Silver Simon (Salas)	122
Quontora (Chapple)	116
Also eligible:	
Canadian Clipper (McLeod)	108
Nowitka (McLeod)	116
Anitas Willie (a) (Buchanan)	106

a—J. Halket trained.

SIXTH RACE — $1,785, claiming, four-year-olds and up, six and one-half furlongs:

Touch O'Erin (Hale)	117
Rapid Return (R. Arnold)	118
O'Leary (J. Arnold)	120
Count Chevalier (Cantarini)	118
Earlie May (Frazier)	117
Duffy Hill (York)	115
Non Challenge (McLeod)	110
Patterbum (Cuthbertson)	115
Wonder Cross (Welsh)	112
Tonys Mark (Longden)	117
Also eligible:	
Ray Rounder (Buchanan)	117

SEVENTH RACE — $2,500, allowance, three-year-olds and up, six and one-half furlongs:

Royal Jazz (Horton)	115
Daves Flyer (Buchanan)	106
Tuk n Roll (Chapple)	114
Hasty Judge (Hale)	122
Foreign Royalty (Frazier)	114
Cougar Lea (J. Arnold)	111
Pacific Pine (Dailey)	114

EIGHTH RACE — $2,285, handicap, three-year-olds and up, one mile and seventy yards:

Kent Maid (Chapple)	113
Bouncy Belle (Hale)	114
Mystic Maker (Broomfield)	114
Surrey Magic (Frazier)	113
Banchory Bill (Horton)	113
PaddyO'Hara (Phillips)	116
Supreme Victor (J. Arnold)	112
Ragette (Welsh)	117
Icy Stare (Cuthbertson)	113

NINTH RACE — $5,000 added Dominion Day Handicap, Canadian-bred three-year-olds, one and one-sixteenth miles:

Centennial Czar (Dailey)	114
Charlie Cheri (Buchanan)	114
Velasquez (J Arnold)	109
Honarium (Hale)	126
Fore Alibhai (McLeod)	111
Love Your Host (Frazier)	122

TENTH RACE — $1,660 claiming, four-year-olds, one and one-sixteenth miles:

Just Arlington (Chapple)	122
Satins Kin (Gilbert)	122
Gay Edward (Sam)	122
Cowardly Lion (Wall)	122
Agio Go	117
Son Blue (York)	119
Khal Me Kop (Buchanan)	117
Souzem (McLeod)	119
Windsor Note (Cuthbertson)	119
V. Count (Ray)	117
Also eligible:	
Sikanni Chief (Wall)	119
Hay Billy (Frazier)	122
David (R Arnold)	122
Dan Class (Ray)	117

HOLLWOOD PARK

FIRST RACE — $6,000, maiden three and four-year-olds, one and one-sixteenth miles:

x-Daring Lancer	108
Mr. Goldie	113
Flashco	113
Pamperio	122
x-Prado Shade	117
Black Moon	122
Ubet Iwin	108
Charging Lou	113

SECOND RACE — $5,000, claiming, three-year-olds, a1 x furlongs:

x-Rail Rouser	114
Lolo Belle	109
Elmo Esquire	114
x-Goldies Pride	109
Royal Bullet	109
Shot Maker	114
x-King Rogers	109
x-Lisa Bo	104
Fabled Allee	113
x-This Time Now	109
x-Rapid Fortune	109
Cheri's Toy	109
Late for School	109
Tarlatan	117
Lea's Dubbie	114
Turfy	114

THIRD RACE — $5,000, maiden two-year-old colts and geldings, five and one-half furlongs:

Wild Country	118
Oscar A	118
Jeanenes Lark	118
Neical	118
Hot Ginger	118
Spanish Sailor	118
Ardent Time	118
x-Atomic Image	113
Bold Joey	118
Bill of Fare	118
Good Ol' Pappa	118
Dough King	118
Eyes Down	118
Lucky Kevey	118
Harper Parker	118
Poster Painter	118

FOURTH RACE — $4,500, claiming, four-year-olds and up, six furlongs.

Xtrasensory	117
Miss Arpbrex	109
x-Pickled Wood	104
Cochise II	114
Headswill Roll	114
x-Jet Puff	112
Nathan Detroit	114
Jade Peincess	109
King's Counsel	114
Windum	114
Mr. McClory	114
x-Bold Host	109
Voiaze	117
Fuzzy Thurston	114
Stylish Spot	109
x-Full Dress	109

FIFTH RACE — $4,500, claiming, four-year-olds and up, six furlongs.

Informal	114
x-Antique Show	109
Golden Entre	114
Mikanski	114
Jul-Jan	114
Doubled Up	117
x-Herman's Chief	109
Vhirtun	114
Wildwest wind	114
x-Royal Conqueror	112
x-Pajama Kid	109
Portadown	114
Sand Devil	114
Wee Willie Windup	114
Show Him Stars	114
Miss Chiquita	109

SIXTH RACE — $7,500, claiming, four-year-olds and up, fillies and mares, six furlongs.

xGust of Glory	107
Gadget	112
Miss Musical	114
Thunder Bay	112
Arch Bay	116
Fleet Peggy	115
x-Pingchua	107
Doublegogo	116
Elite Khaled	118
Petite Owl	115
Prize Miss	112

SEVENTH RACE—$7,500, allowance, two-year-olds, five and one-half furlongs.

Lucky Traveller	120
First Takeoff	120
Tried Wings	117
Balcony's Babe	120
a-Miss Khalito	120
x-Wende Queen	115
a-Easy Eagle	120
Hasty Nymph	120
Drink to That	120
x-Real Alibi	115
Warm Response	120
a—Entry.	

EIGHTH RACE — $20,000 added, three-year-old fillies, one and one-sixteenth miles on turf:

Likely Lark	112
Last of the Line	112
Amber Light	112
Night Staker	121
Beja	112
Hail the Grey	112
Thoroly Blue	112
Loved	112
Tanta Bella	115
Street Dancer	121

NINTH RACE — $4,000, claiming, four-year-olds and up, one and one-eighth miles:

x-Sea Life	104
Halovious	113
x-Devil's Ego	115
x-Little Red Man	107
Huship Kuds	114
x-Father's Money	107
Brownie Bulldog	114
Climb Across	114
El Lobo	114
Fleet Balcony	109

Industrial Softball

Muggs Holmes spun a four-hitter Monday as King's Hotel blanked Bapcos 2-0 in Industrial Softball League play. In other games, Six-Mile House downed London Boxing Club 14-6 and Paine Construction beat Ingraham Hotel 17-10.

OK TIRE SPECIAL OK

ONLY AT 2968 DOUGLAS STREET

BELTED—4-PLY (Whitewall) Fiberglass - Polyester

	Reg.
F78-14 (778x14)	46.95
F78-15 (775x15)	46.95
G78-14 (825x14)	52.60
G78-15 (825x15)	52.60

32.95

ONE PRICE — INSTALLED

Reg. 39.25 Each. SPECIAL!!

775/750 x 14 W/W

POLYESTER FIRST-LINE 4-PLY

2 for 49.95

OTHER TIRE SIZES IN OUR

HOLIDAY TIRE SALE





WESTERN OK TIRE STORE
2968 Douglas
John Ciceri, Opr.

IF IT'S TIRES IT'S OK TIRE
2968 DOUGLAS

his style:



You can't send the kid up in a crate like that! But they did. The bush pilots who opened up our north country flew in open cockpits with rain in the face and wind whining in the struts. After a trip like that, they were ready for a brew like Old Style. Today it's still slow-brewed the natural way, for men who appreciate a down-to-earth flavour.

"Old Style" BEER

Slow brewed and naturally aged

This advertisement is not published or displayed by the Liquor Control Board or by the Government of British Columbia.



This paper carries your advertising message into more than 9 out of 10 homes in Metropolitan Victoria. Your advertising must be planned effectively and created with impact. It's the surest way to keep your new and old customers informed of your products, prices and the services you have to offer. Your advertising in this paper adds up to more business profits for you.

Discuss an effective advertising schedule with a trained representative. Our Advertising Department will create eye-catching ads with appealing copy, tailored to your business needs at no additional charge.

CALL 382-7211

Advertising Department

VICTORIA'S DAILY NEWSPAPERS

EATON'S

RECORD BREAKING DAYS



40% Savings On Sportswear Co-ordinated for Summer Play

1 Reg. 6.00 to 20.00—Ready to stake out your spot on the beach? Our playwear clearance brightens any sun scene. Name brand tops and T-shirts co-ordinate with shorts, culottes, skirts and pants. In blue, coral, seafoam, navy, white and lilac sailcloth. They're all permanent press to save you time. Limited sizes 10 to 18.

Sale, each 2.99 to 9.99

½ Price Koratron Playwear Never, Never Needs Ironing

2 Reg. 8.00 to 20.00—Famous maker playwear that's a great buy at the regular price, is now clearing from our stock. Tops, T-shirts, shorts, skirts, pants and culottes that never, never need ironing come in attractive shades of brown, navy, aqua and lilac. Pick up a tubful for a carefree summer of fun. Sizes 10 to 18.

Sale, each 3.99 to 9.99

Women's Sportswear, Dept. 246

Hard Wearing Koratron Pants Include Heavy Cotton Pockets

3 Made for working and casual occasions, these pants are a cotton blend that lends itself to excessively hard wear. Treated to never need ironing, and with Scotchgard stain repellent, they come in olive, beige and gold. 2 styles both with heavy duty zipper, pockets; slim cut with adjustable waistband, sizes 30 to 38; regular full cut with belt loops, sizes 30 to 44.

Sale, each 5.49

Men's Casual Wear, Dept. 429

Buy Line: 388-4373

Store Information: 382-7141

Residents of Cobble Hill, Jordan River, Port Renfrew and Gulf Islands, call Eaton's toll-free Zenith 15000

Eaton's Open 9 a.m. to 9 p.m. Thursday and Friday. Daily 9 a.m. to 5.30 p.m.

SUMMER FASHION WINNERS SET NEW SALE VALUE RECORDS FOR HOLIDAY VALUES

EATON'S RECORD BREAKING DAYS





Stretch Happy Terry

4 **Save 2.01 to 10.01—Reg. 5.00 to 25.00**—Terry puts the sense back into the dollar, and the figure back on the beach. Out of our clearance selection you'll find stretch-happy halters, tank tops, novelty tops, shorts, pants and jump suits perfect for tooling around in. This year they come in navy, white, turquoise, brown, purple and pink, to match or mix with slacks and terry co-ordinates. Just slip on after a cool refreshing ocean dip. So soothing and thirsty. See the full selection today, and please be early. Limited sizes small, medium, large.

Sale, each 2.99 to 14.99

½ Price On Splashing Suits For Sundance Kids

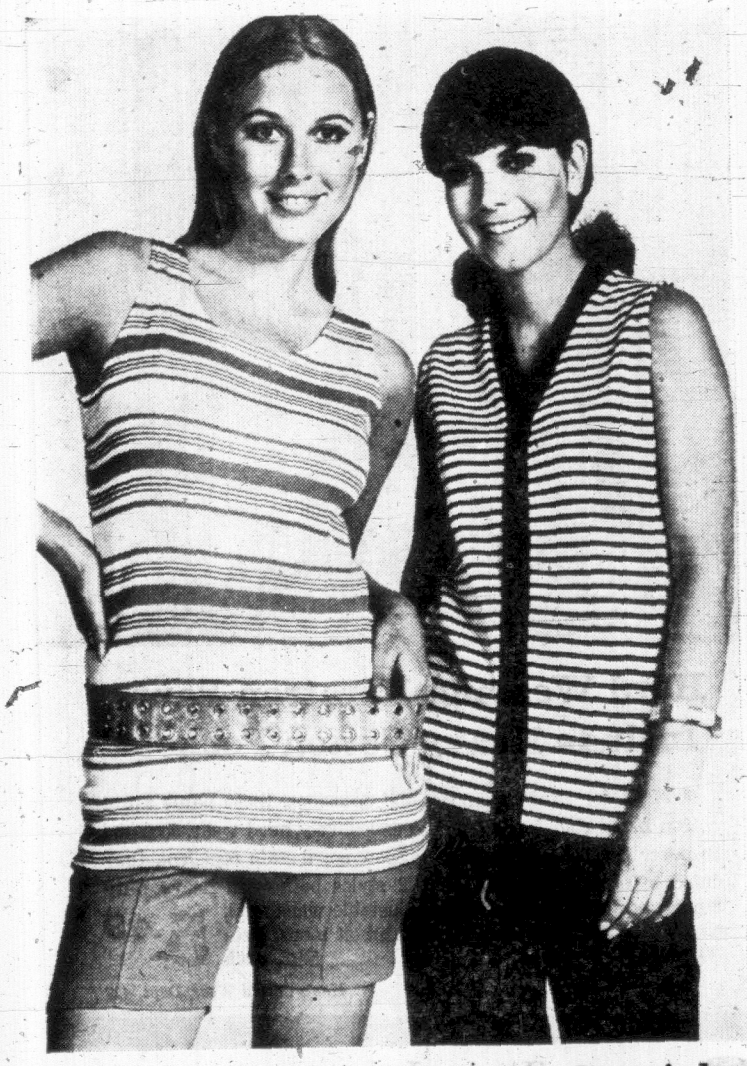
5 A raft of water-baby suits that let the sun shine in and the skin shine through, all priced to clear. There are bikinis, two-piecers, cut-outs, one piece mio, one-piece boy' legs—the style that suits your taste, and your skin's tanning desire is in the selection. Whether you like more skin to bare or more suit to show, the selection includes plains and sunny prints. In an incomplete size and colour range, so please shop early for the best selection. S.M.L.

Reg. 10.00 to 35.00—Save 5.01 to 18.01

Sale, each

4.99 to 16.99

For Sanitary Reasons All Sales Final







Meet-The-Sun Playwear Special

6 **Save 2.01 to 3.01—Reg. 4.00 to 13.00**—More kick-about-in outfits to choose from. Here stretch terry, cotton and nylon blend groups in tank tops, novelty tops, seat covers, shorts and pants. For boat enthusiasts, the selection will meet all your needs; warm against the wind, cool in the sun. Limited sizes S.M.L.

Sale, each 1.99 to 9.99

Washable Fortrel Co-Ordinates

7 **Reg. 13.00 to 25.00**—In the heat of summer, no woman wants to remain indoors to do the washing. That's what Fortrel is for. And Tan Jay styled Fortrel into playwear that not only looks cool and attractive, but frees you from laundry time. In the softest pastels. Limited sizes 10 to 18.

Sale, each 9.99 to 14.99

Cool, Crisp Blouses To Clear

8 Weather-wise women take the heat out of their day in crisp blouses from Eaton's. Look smart. Choose blouses that won't let office heat disturb your cool. In sleeveless, short sleeve and long sleeve styles, the clearance selection includes whites and summery light colours. Limited sizes available. S.M.L.

Sale, each 2.99 to 9.99

Sportswear, Dept. 246

Eaton's Is As Close As Your Phone, Dial For Your Share Of Record Breaking Days Savings



Travel-Born Migrating Fall Coats

9 Leagues ahead of the season, this special on next Fall's coats will see you through all your vacation needs, plus put you ahead of your Fall fashion needs. In assorted sizes, styles and colours, shop early for the best selection.

Save 20.00 to 40.00
Reg. 49.99 to 89.99. Sale, each
29.99 to 49.99

Women's Coats, Dept. 244, Women's World, Dept. 541

Choose Coats with Youthful Flair

10 Styled with a young-thinking woman in mind these coats will meet your career needs. Whether you're avante gard or just like to look your best, there's a wool blend to satisfy your thirst for style. Limited sizes 5 to 15.

Save 5.01 to 20.01
Reg. 30.00 to 80.00 Sale, each
24.99 to 59.99

Young Flair, Dept. 241



Fully Dropped Skin Mink Coat Sale

11 Terrific value for the price, this is a collection you must see to believe. For little more than the price of a short jacket, we're bringing you full length mink coats. No sacrifice in quality Just sumptuous elegance. A terrific investment for women who realize the market value of mink these days, these coats could make Christmas in July a reality. Behind the quality stands our reputation, our years of experience in furs you can depend on. Come down to see the collection yourself, while the price is so low, and the quality so high.

Sale, each **799.00**

Fur Salon, Dept. 248



Great Fur Imitators — Pile Coats at Savings

12 **Reg. 49.99** — The great look of fur for mini-budget fashion hunters. Clearance variety offers fair game for any size from 12 to 20. Shop early. Range is limited.

Sale, each **29.99**

10.00 to 40.00 Off Fur-Trimmed Fashion Coats

13 **Reg. 39.99 to 89.99** — Style furs trim our sale selection in wool ottoman and boucle. There's a good assortment in Misses' sizes, half sizes. The selection is wide and varied, but ranges are limited. Personal Shopping only.

Sale, each
39.99 to 49.99

Coats and Suits, Dept. 244, Woman's World, Dept. 541



Sale of Four-Season Dresses - Each one Easy Care

14 Dash off to patio parties, reach the supermarket in record time with "short notice" dresses from Eaton's that are ready whenever you are. Made of the easiest to care for fabrics, the dresses are knits, polyester crepes, Fortrel blends, wools. Some summer coolers, others just right for Fall. All are designed for the social whirls of fashion oriented girls. See the full selection now, while they're priced for deflated budgets. In women's sizes 14½ to 24½, misses' sizes 10 to 20. All one low price. Sale, each **19.99**

Women's Dresses, Dept. 341, Women's World, Dept. 541

Use Your Eaton's Budget Charge Account, Take Advantage of Summer Savings Now

EATON'S RECORD BREAKING DAYS



Wig Switchery Special

15 Summer dips in the ocean play havoc with your grooming. This is the time to own a wig. Kanekalon fibre wigs are permanently set, so you just fit it over your own hair, and look as groomed as the first hour out of the beauty salon. See our wig specialists for the colour to match your own hair, or go wild with a different look altogether. We'll style them for you, at a slight extra cost, to suit your particular lifestyle. Whether you're an active sports enthusiast, or on-the-go socialite, these wigs are ready to go. They're hand washable and tangle free too; you have salon upkeep costs. Accessories are available. **Reg. 29.95.** **Sale, each** **19.99**

Wig Bar, Dept. 204



Save 6.01 On Moulded Outsole Red Carpet Shoes

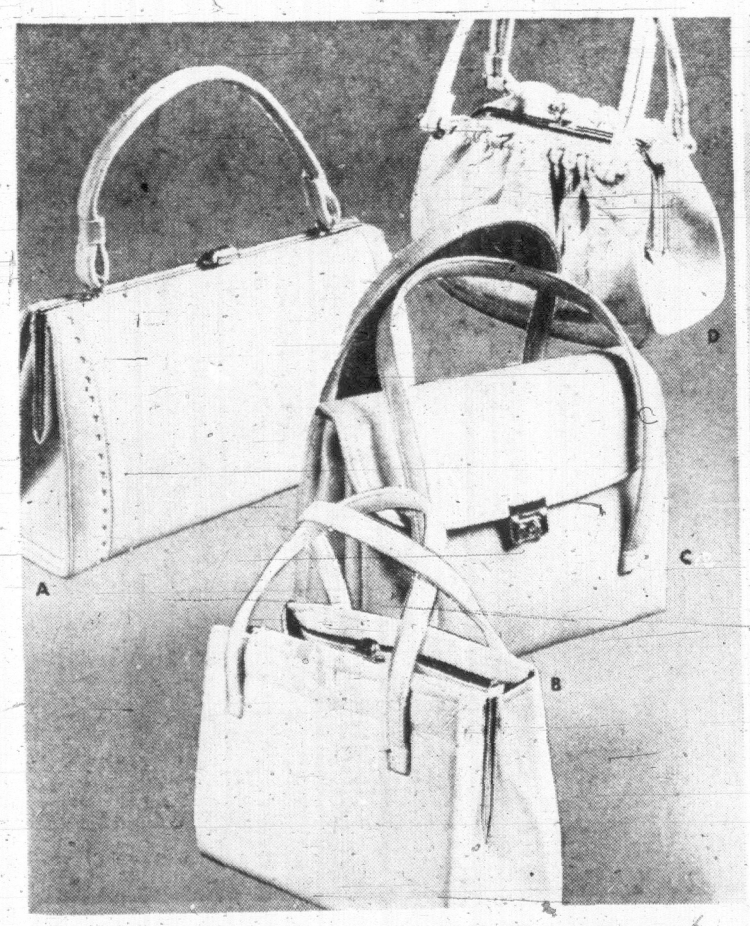
16 **Reg. 21.00**--Women who've worn Red Carpet shoes swear by them. They know that the moulded sole gives them not only more lasting sole protection against wear, but also give that float-on-air feeling that can soothe a working woman's temperament. Standing on your feet all day can become a pleasure. This is one of those rare sales when you too can own the most comfortable shoe, in styles to meet your needs. Dress pumps come with low illusion heel or sturdier Cuban heel. Mostly light colours to match your Summer wardrobe: bone, beige, cocoa, tan, brown. With cushion sole, full moulded outsole, they're an unbeatable combination for active women. For this rare sale event, use your budget charge to purchase several pair.

Not all colours in all sizes, so please shop early. Sizes 7 to 11 narrow width, 5 to 11 medium width, AAA, AA, B in the group.

Sale, pair—

13.99

Women's Shoes, Dept. 238

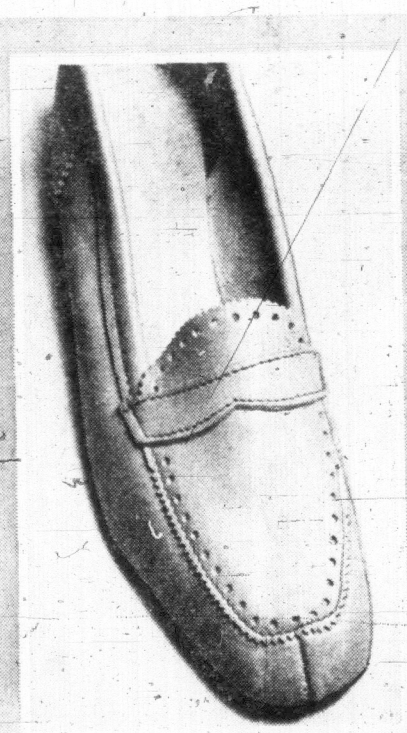


Every Occasion Handbag Sale

17 Fashion handbags sale priced to meet your slimline budget, in fashion styles and shades to match your lifestyle needs. Envelope, double handle and single handle, pillow style, pouches, shoulder bags and totes. Assorted colour selection.

Sale, each A **3.99** C **5.99** B **6.99** D **8.99**

Handbags, Dept. 217



Clearance Of Leather Slippers

18 Something soothing to slip into in the morning, take outside with you for leisure wear, "Happy Hoppers" are now sale priced. In merri-moc design with eyelet trim. Summer shades of almond, gold, burlap, brown, black and navy. Available sizes 5 to 9. **Sale, each** **2.99**

Accessories, Dept. 201

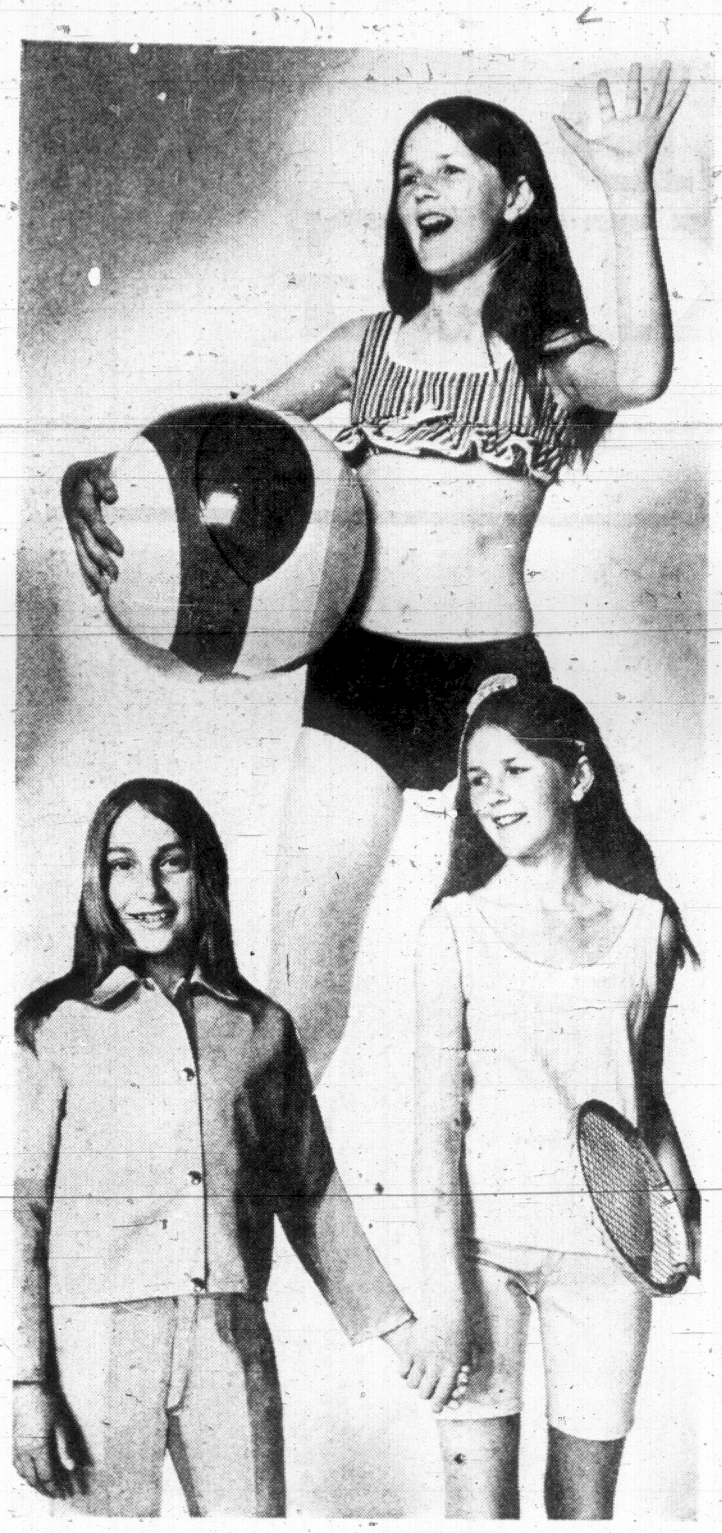


Special Purchase Of Panty Hose

19 Famous maker panty hose sale means great savings for you. Noted for their fit and flattery, these panty hose come in Tender Beige, Burnt Sugar and White Fox. Stock up now at these valuable wardrobe savings. Sizes small, medium, large, extra large. **Sale, pair** **99c**

Hosiery, Dept. 201

Eaton's Record Breaking Flyer Sets Break-Away Records For Big Holiday Line-Up of Values







Save on Children's Sun, Swim and Play Togs

Girls' Denims, sizes 7, 8, 10, 12, 14, machine washable, in Coral, Turquoise and Lime.

20 **Girls' Cutoffs,** slim-fitting with zip front, dome front fastening.
Sale, each **2.99**

21 **Girls' Flare Pants,** slim with two back pockets. Zip front, dome fastening.
Sale, each **3.99**

22 **Girls' Jackets,** shirt style with top stitching, sleeve detail, snap domes.
Sale, each **4.99**

Girls' T-Shirts

23 Assorted sleeveless cotton knits with crew, turtle or V-necks in plains and stripes. Sizes 8, 10, 12, 14.
Sale, each **1.99**

Girls' Swimsuit Clearance

24 **Reg. 3.98 to 5.98.** One and two-piece styles in a variety of colours and patterns.
Sale, each **2.99**

Girls' Wear, Dept. 211

Boys' and Girls' Swimsuits Sale

25 **Reg. 1.99-4.99** Little girls can play in one and two-piece styles, while little boys romp in traditional one-piecers. Assorted styles, colours and patterns in sizes 2, 3, 3x, 4, 5, 6, 6x. At these prices, you'll want an extra suit for double-dipping days. Sale, each **1.97**

26 **Terry Cloth Beach Jackets** with hoods, so cosy after a dip, and pretty, too, in floral patterned pink, blue or orange. Sizes 4, 5, 6, 6x. Sale, each **3.97**

Children's Clothes, Dept. 210

Use Your Budget Charge

When you see that something extra special, take advantage of the savings by using a pay-as-you-enjoy plan. Contact Eaton's Customers' Accounts for further information.

Low Cost Casual-Wear

Special Purchase Cotton Knit Shirts

27 Short sleeves in plains and stripes, easy-care fabrics. Hi-V and V-insert with Hi-crew neck plus other collar styles. Sizes 8-16. Sale, each **2.19**

Stock Clearance Cotton Jean Pants

28 **Reg. 4.98-7.98.** Boys and young men will like the slim fit, belt and pocket detail. Assorted navy denims and plain twills. Sizes 8-18. Sale, each **3.99**

Sport Shirts Reg. 3.00 to 4.00

29 Long and short sleeve styles with regular and button down collars in assorted checks, stripes, shades. Sizes 8-16. Sale, each **1.99**

Boys' Cotton and Polyester Pyjamas

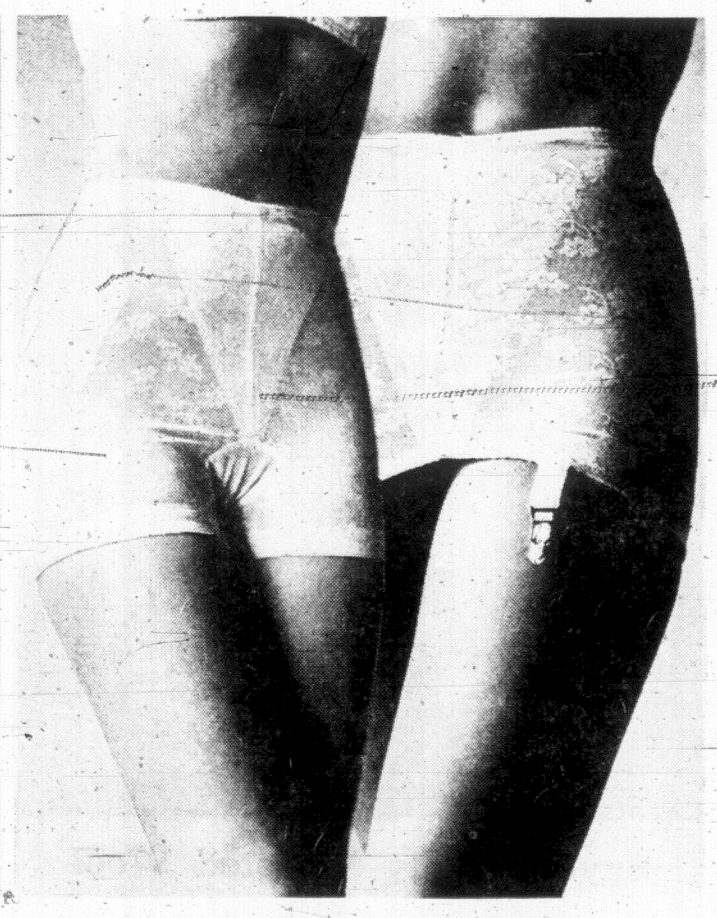
30 Assorted patterned all-cotton styles or plain shade Polyester cotton, permanent press fabric. Jacket style. Drawstring waist pants. Sizes 8-14. Sale, each **2.99**

Save 1.51-2.51—Young Men's Sport Shirts

31 **Reg. 4.50-5.50.** Assorted plain shades with long point collars, short sleeves and a permanent press finish. Sizes S, M, and L. Sale, each **2.99**

Boys' Wear, Dept. 232







Rose Marx Bra, Briefs

32 **Push-Up Bra** gives cool, pretty support in Lycra and lace. White only in 32-36A, 32-38B, and 34-38C.
Sale, each **3.99**

33 **Matching Brief** with Lycra power lets you stay airy and cool for Summer comfort. White, Nude in Small, Medium, Large, Extra Large. Sale, each **3.49**

Rose Marx Girdles

34 **Pantie Girdle** has medium leg with Lycra power for controlled comfort. Reinforced sides, front, back. **Regular Girdle** with Lycra power lace gives natural shape and comfort. Reinforced sides, front, back. **Both in White or Nude. Sizes Medium, Large, Extra Large. Sale, each 3.99**

Foundations, Dept. 809

Kayser Slip Special

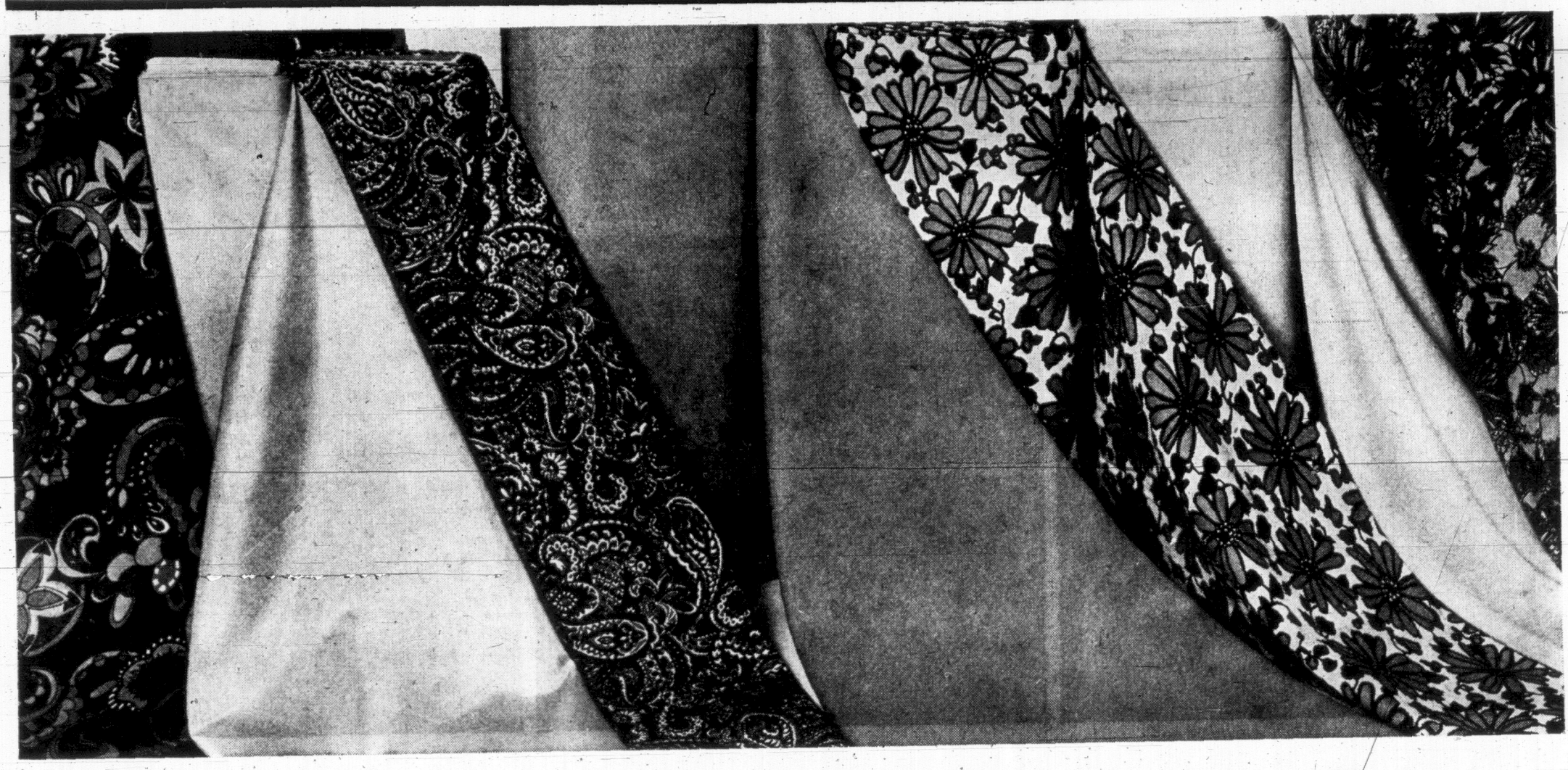
35 **Reg. 7.00.** Nylon tricot bodice, Taftalene skirt. Sizes 32-36 short, 34-40 average. White and White sand.
Sale, each **4.99**

Floral Cotton Sateen Dusters. Pink and Blue. Small, Medium, Large. Sale, each **4.99**

Lingerie, Dept. 209

Summer Fashion Winners Set New Records for Holiday Values: Shop Now For Summer Savings

EATON'S RECORD BREAKING DAYS



Sew and Save on Machine Washable Fashion Fabrics

60" English Polyester Crimplene

36 12½-oz. weight. Travels without a crease in pant suits, coats or dresses. No iron. In Aqua, Pink, Lilac, Yellow, Green, Coral, Red, Off White, White, Navy.

Sale, yd. **5.49**

45" Screen Printed Jerseys

37 Selection of Arnels and acetates, all washable and non-crease. Designed for glamour jump-suits, floor-sweeping skirts, and eye-catching dresses.

Sale, yd. **1.89**

45" Polyester Dress Crepe

38 Reg. 3.95. Is crease resistant, washable, and comes in Green, Apricot, Blue, Turquoise, Lilac, Red, Navy, White, Off White, Black.

Sale, yd. **3.19**

45" Washable Polyester Lining

39 Reg. 1.50. Anti-static, lining matches crimplene in Light Pink, Powder Blue, Shocking Pink, Cream, Mint, Beige, Yellow, Lilac, Red, Navy, White.

Sale, yd. **1.09**

45" Textured Cotton Prints

40 Reg. 1.79. The knit-look, firmly woven for pants, shorts, dresses, outdoor wear. Washable, won't crease, needs little ironing. Designs include florals, stripes, dots and novelties.

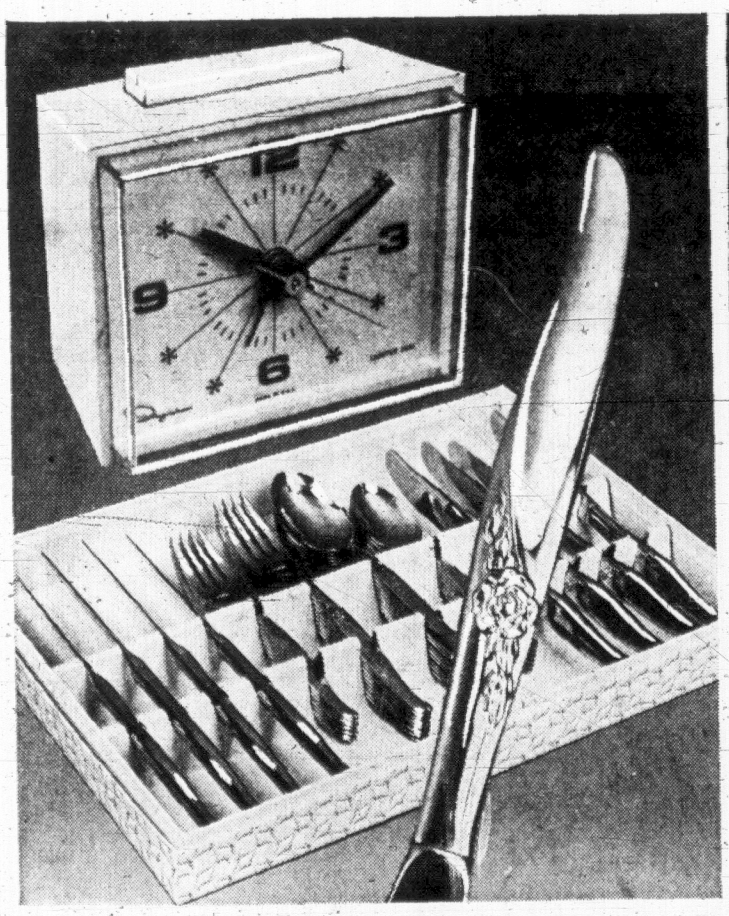
Sale, yd. **1.19**

45" Mystique Perma Press Print

41 Reg. 1.98. Fortrel combed cotton blend. Machine washable, pleatable. Designs are stylized florals and geometrics in Turquoise, Maize, Aqua, Lime, Pink, Rose, Blue and many more.

Sale, yd. **1.29**

Fashion Fabrics, Dept. 233



"La Rose" Stainless Flatware

42 Fluted with dainty rose pattern on handles. By Oneida, set includes 8 each: hollow handled knives, salad forks, dessert spoons, forks and teaspoons.

Sale, 40-pce. set **29.99**

Wake Up to an Electric Alarm

43 This clock features a lighted dial and add-a-nap. Trim model fits anywhere. High impact, plastic case. Size approximately 3½x4".

Sale, each **6.99**

Flatware and Clocks, Dept. 215



Sayelle 4-ply Worsted Wool

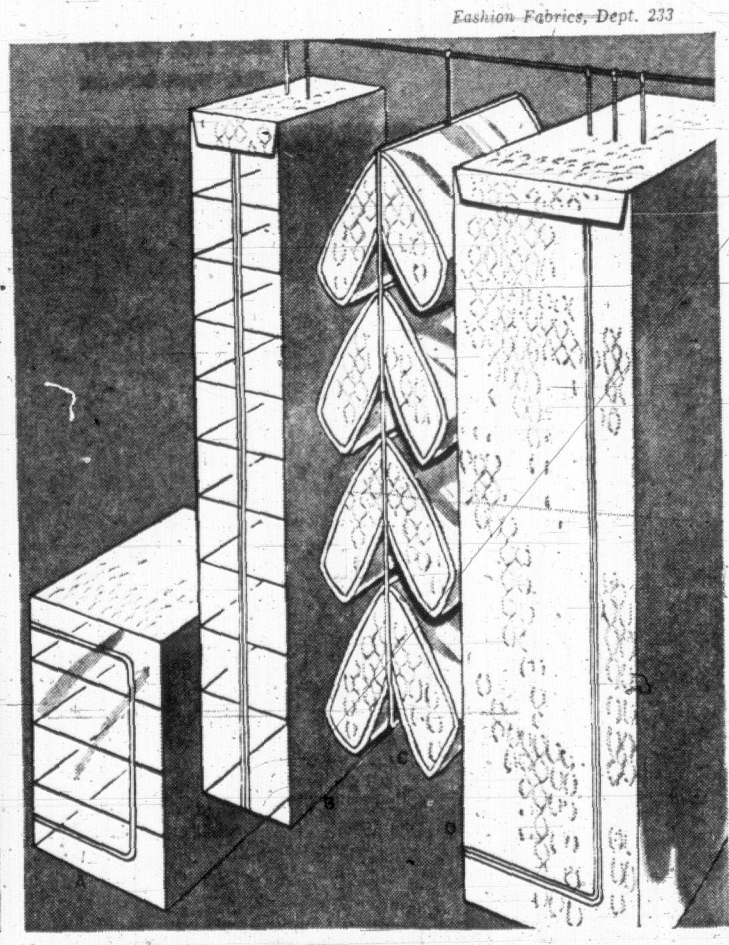
44 Machine washable and dryable in White, Beige Mix, Sky Blue, Pastel Yellow, Pink, Cardinal, Black, Aqua, Copen, Spruce Green, Sunstar, Oatmeal, Mauve, Forest Green; Nile Green, Navy, Brown, Grey Mix; Gold, Cranberry. Approx. 2-oz. skein.

Sale, each **.63**

43 Captain Bob Yarn for fishermen knits sweaters. Made in Ireland of scoured natural wool. Approx. 2-oz. skein.

Sale, each **.49**

Yarns, Dept. 222



Haddon Hall Closet Aids

46 Handy plastic closet accessories in gold and green:

A 4-Shelf Utility Chest, 25x12x12". Sale, each **6.39**

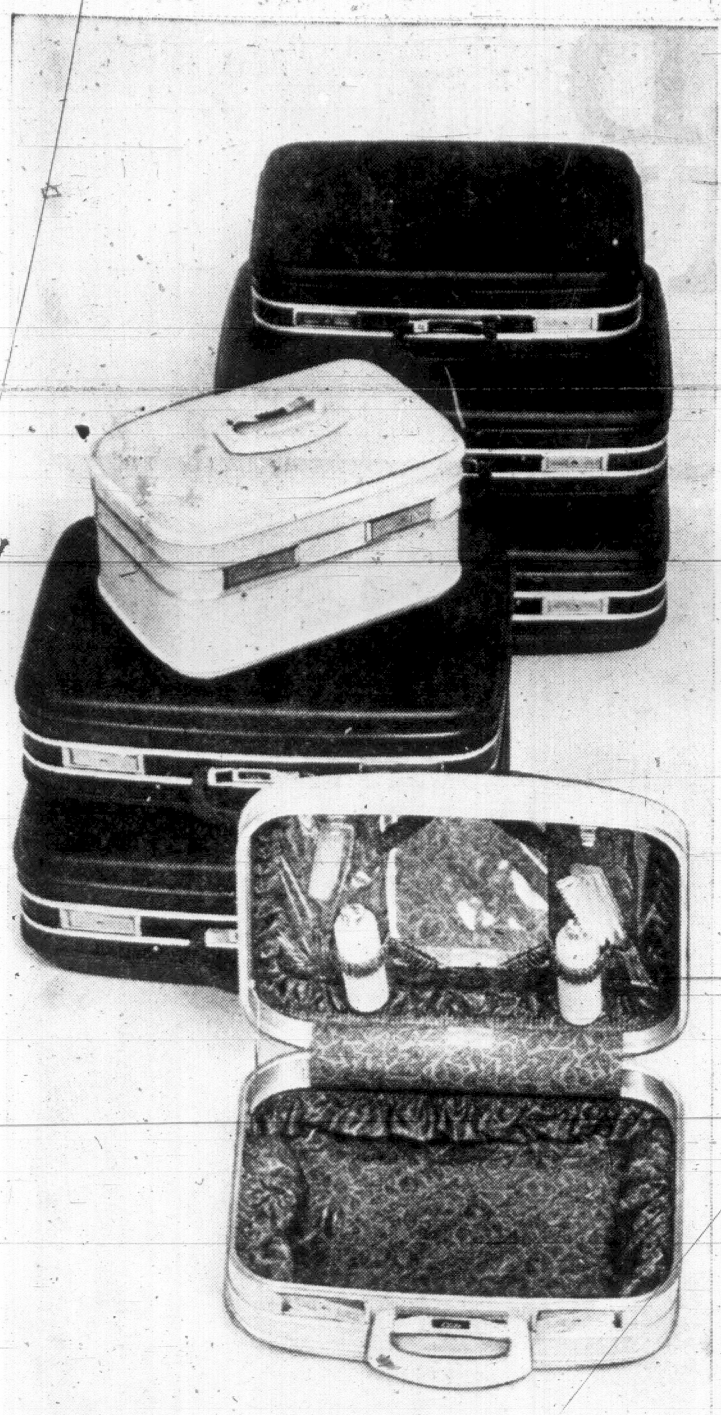
C 8-pocket Purse Caddy, 54x13". Sale, each **2.49**

B 10-tier Shoe Master, 8½x12½x54". Sale, each **3.29**

D Jumbo Dress Bag, 14x20x54". Sale, each **3.19**

Notions, Dept. 222

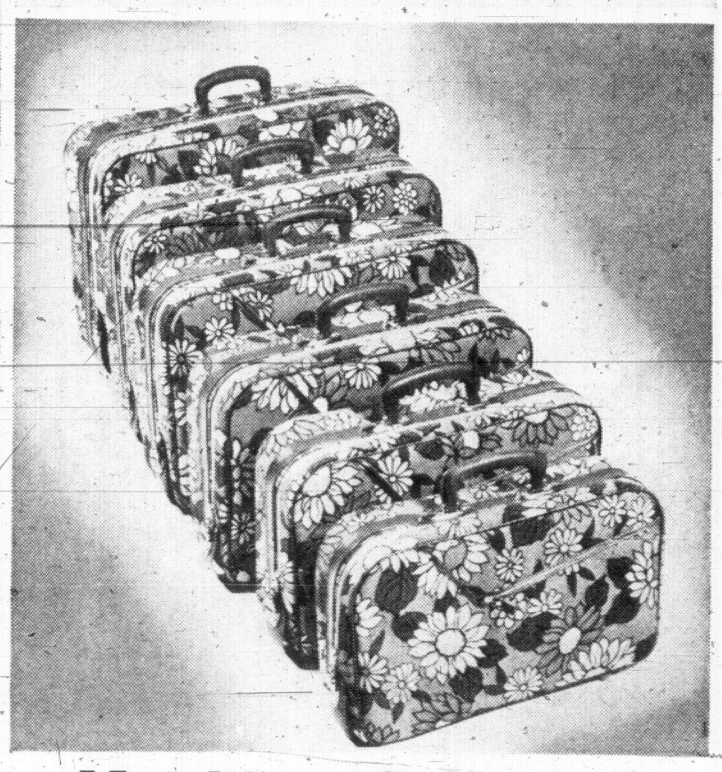
Eaton's Record Breaking Days Flyer Sets Break-Away Records for Big Holiday Line-Up of Values















Birkdale Elite Luggage

47 **Save 7.39 to 11.39!** Designed for men and women on the go. Your chance to buy maximum quality luggage at minimum prices. Each case has a high pressure, moulded shell covering a rugged, lightweight aluminum frame. Patented ball-bearing Rocker action flush lock and tongue and groove closure protect your clothes and effects. Sanitized linings. Limited stock in some sizes.

Women's Colours—Blue, green, red, white.
Men's Colours—Black and olive.

14" **Trains Case**—Reg. 26.98.	**Sale, each 19.59**
17" **Vanity**—Reg. 29.98.	**Sale, each 20.99**
21" **Weekend**—Reg. 29.98.	**Sale, each 20.99**
21" **Wardrobe Case**—Reg. 39.98.	**Sale, each 30.79**
26" **Pullman Case**—Reg. 39.98	**Sale, each 30.79**
Men's 25" Three Suiter—Reg. 44.98.	**Sale, each 33.59**
Men's 21" Companion—Reg. 31.98.	**Sale, each 23.09**
Men's 25" Two Suiter—Reg. 41.98.	**Sale, each 31.49**

Luggage, Dept. 264

Matching "Softsides"

48 **Save 7.65 to 11.65.** Another style from our Birkdale Elite line, these with pliable Vinyl sides, 3-sided zipper and contoured handles. Two interior pockets, one removable. Colour-matched to Birkdale moulded.

21" **Weekenders**—Reg. 22.98.	**Sale, each 15.33**
24" **Pullmans**—Reg. 24.98.	**Sale, each 16.66**
26" **Pullmans**—Reg. 29.98.	**Sale, each 19.99**
29" **Pullmans**—Reg. 34.98.	**Sale, each 23.33**

Gay Floral Carryalls

49 Smart, sturdy and blooming with colour. Cotton covers have water-repellent rubberized backing and each size has a full-length, moisture-proof zippered side pocket for accessories. Strong metal frame, Vinyl lining, complete with lock and key. Six sizes to carry on plane, train or bus.

Sale, each 4.99 to 9.99

Luggage, Dept. 264

Summer-Wise Sundries

50 **Caron Spray Colognes** at special prices. Enchanting flower-like Fleurs de Rochaille and the vibrance of Bellodgia. 2 oz. spray. **Sale, each 2.99**

51 **Neet Depilatory Lotion**—Creams the hair away from down deep where razors never reach. Yours for soft, slick legs. 4 oz. bottle. **Sale, each .99**

52 **Carefree Tampons**—Just strictly marvellous comfort and total protection. Regular or super. Box of 40. **Sale, each 1.39**

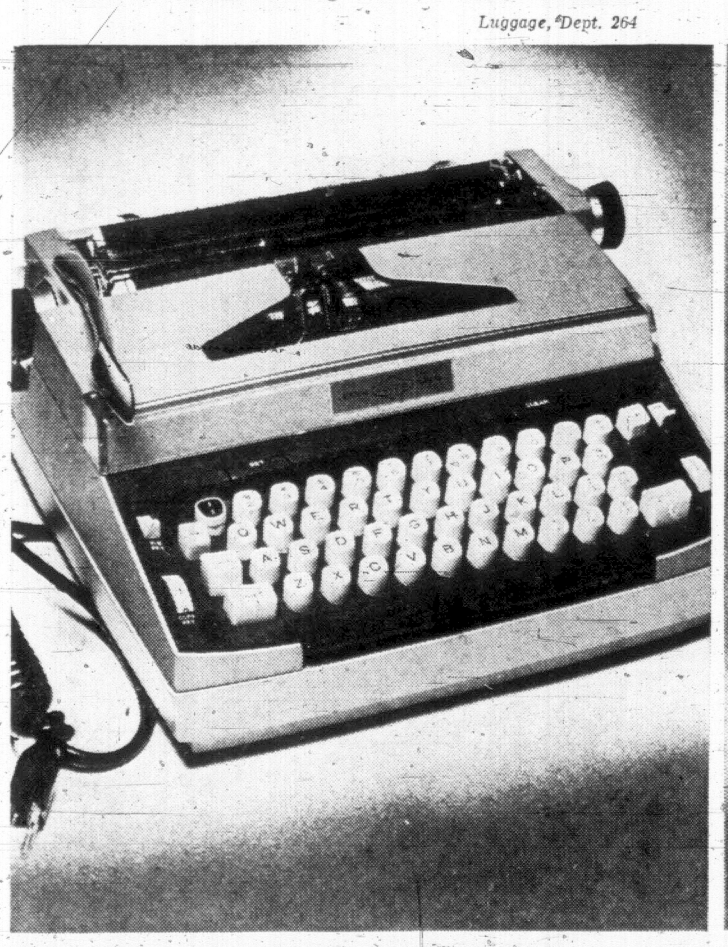
53 **Pristeen Deodorant Spray**—The now feminine deodorant. Serene you, always fresh and sure. 3.5 oz. **Sale, each 1.39**

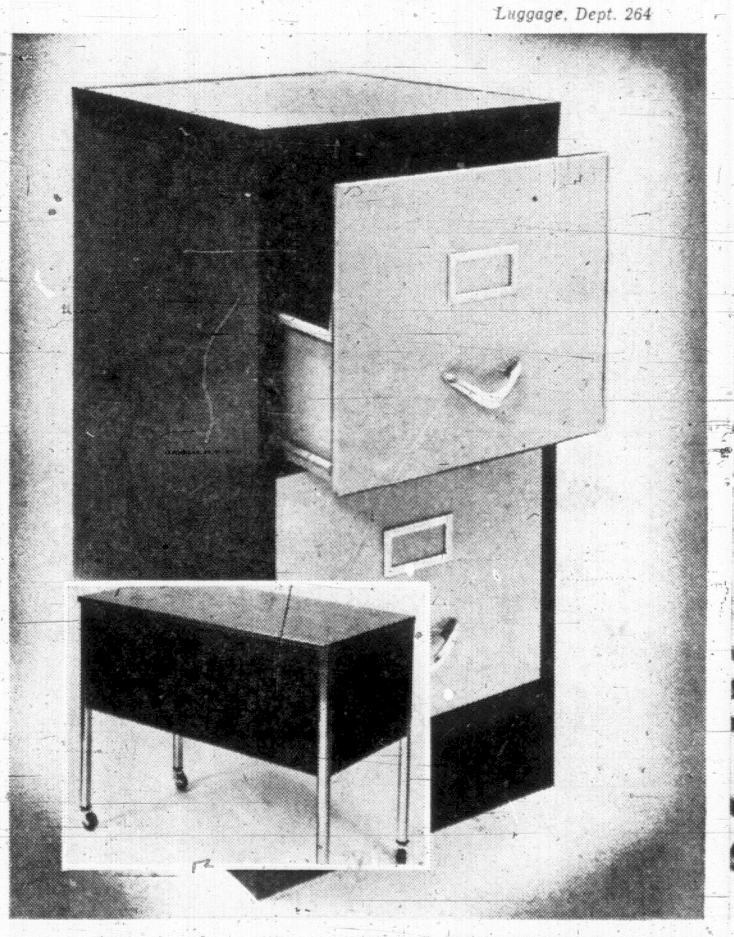
54 **V.O. 5 Hair Spray**—Like magic, gentle spraying holds your hair in place through heat and stress. Regular or hard to hold, 16 oz. **Sale, each 1.89**

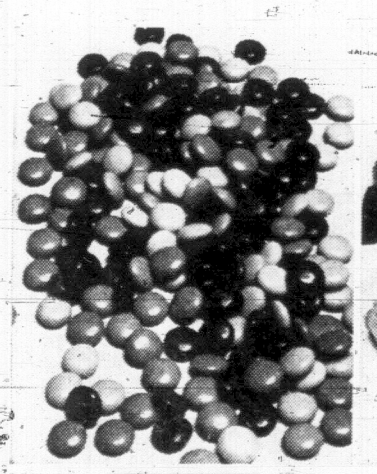
55 **Dryad Extra Dry Deodorant**—Active anti-perspirant keeps you cool, collected and protected. 9 oz. tin. **Sale, each 1.29**

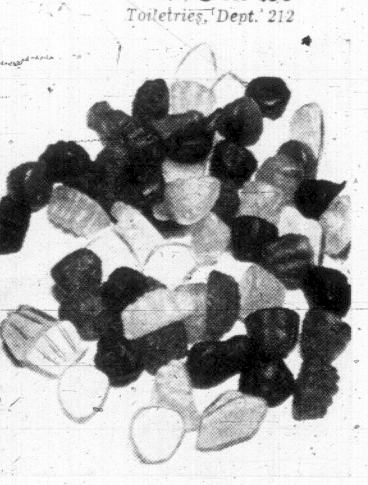
56 **Pro-phy-lac-tic Toothbrushes**—Stock up on family toothbrushes at this price. Nylon bristles, medium or hard. Assorted colours **Sale, 3 for .99**

Toiletries, Dept. 212













Viking Electric Portables

57 **Viking—Save 35.00** on trusted Mark 10 Electric typewriters. 88 characters, quick set margins, all wanted essentials. Pica or Elite type. With carrying case **Reg. 189.95. Sale, each 154.95**

Wider Carriage Portables

58 **Save 30.00!** Viking Mark 12 electric typewriters. Variable spacing, keyset tabulation, touch selector, two-colour ribbons, all as above. **Reg. 199.95 Sale, each 169.95**

Letter Size File Cabinets

59 2-drawer size, compact and convenient and economically priced. Welded steel construction with baked-on enamel finish in tan. **Reg. 22.50. Sale, each 19.95**

Save 12.00! Metal Desks

60 Solid construction stands up to heavy office machines. Use as desk or machine table. Steel constructed with Danish walnut "Coletex" top. Castors, two lock. 36x18x27". Black or desert sand. **Reg. 52.00. Sale, each 39.95**

Office Equipment, Dept. 205

Specials in Sweet Treats

61 **Rowntrees Chocolate Smartees**—Tops with the youngsters. Your chance to quantity buy **Sale, lb. 69c**

62 **Assorted Fruit jube-jubes**—Chewy, delicious. **Sale, lb. 49c**

63 **Orange and Lemon Slices**—Cool and luscious. **Sale, lb. 49c**

64 **Bassetts Licorice Allsorts**—Everybody's delight. **Sale, lb. 59c**

Candies, Dept. 214

Shop In Person, Write, Phone; At Eaton's, Goods Satisfactory or Money Refunded

EATON'S RECORD BREAKING DAYS



Electric Shavers

65 Sale! Men's **Remington** electric shavers. Two big dependable shaving heads give you faster, more comfortable shaves—a smoother look. Dial closeness, and pop-up trimmer keeps your sideburns the way you like them. Pick up now at sale price.
Model 201.

Sale, each **17.99**

Electric Shavers, Dept. 215



Short Sleeve Dress Shirts

66 Dollar Savings for you in top quality collection of fresh-cool dress shirts. Choose from California type or Continental spread collars, all with comfortable "cut off" sleeves. Variety of plain shades and stripes. Sizes 14½ to 17. Timed for holiday stock up now.

Sale, each **4.99**



Savings on Sport Shirts

67 The great washers and wearers — sports shirts in a blend of 65% polyester and 35% combed cotton. Definitely for you right now with cool short sleeves, lined longer point regular collars. Contoured body style with squared hemlines. Fancy and plain shades. Gold, Green, Blue. S.M.L.XL. **Sale, each.** **3.99**

Men's Furnishings, Dept. 228



Zeiss Ikomatic

68 Camera and kit are exclusive to Eaton's from noted German maker. Take colour slides or sparkling colour prints. Kit includes camera with focussing lens, 15-volt battery system. Has battery, flash cube, Kodacolor film, wrist strap.

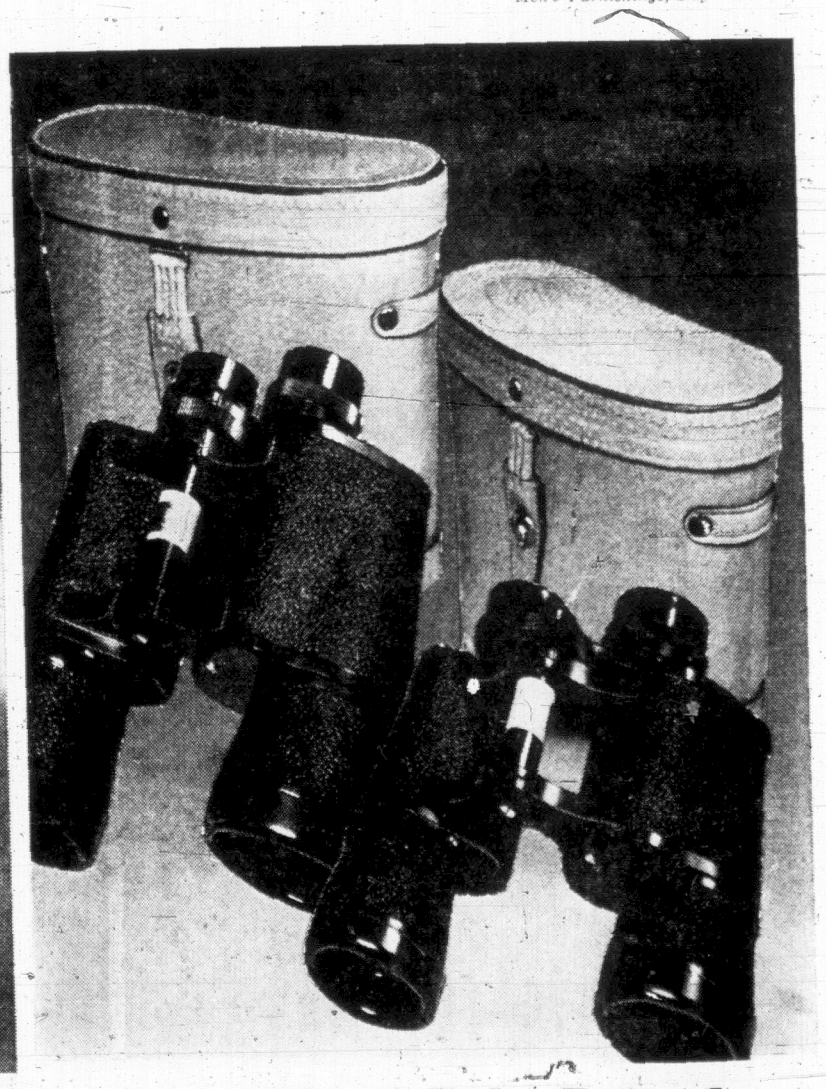
Sale, each **18.89**



Great Sale Petri Cameras

69 **35mm Racer model with fast F/1.8 lens** — exceptionally low priced. 1 sec. to 1/500 sec.-synchronized for flash. Has coupled rangefinder for precision focussing, built-in coupled electric eye exposure meter and bright line picture window viewfinder. Takes 20 or 36 pictures or colour slides per roll. With leather case. Buy now before holiday.

Sale, each **74.89**



Binoculars Sale Priced

70 Timed for the holiday season and all-year round pleasurable viewing, bird watching, sporting events, harbour viewing. Find a size for every occasion. Each binocular has centre focussing for quick and accurate adjustment, coated lenses for increased light transmission, adjustable right eye piece. With leather case and straps.

7x35. Sale, ea.	8x40. Sale, ea.	7x50. Sale, ea.	10x50. Sale, ea.	16x50. Sale, ea.
16.89	21.89	19.89	24.89	27.89

Cameras, Binoculars, Dept. 512

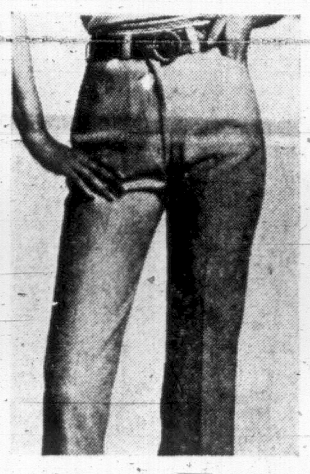
Use Your Eaton's Budget Charge Account, Take Advantage Of Summer Savings Now

Eaton's Budget Stores



Savings on Sweaters

901 Wash and wear acrylics in smooth jacket styles that dress you up. Fancy knits with long sleeves to take along and slip on in the later cool. White, pink, beige. 36 to 40.
Sale, ea. 5.99



Slim-look Ranch Pants

902 Designed to fit and flatter, G.W.G. ranch pants sale — priced in Sanforized cotton twill. Easy-into front zipper style with two convenient pockets. Faded blue, navy blue, green, brown 10 to 16. Sale, ea. 3.97



Washable Crimp Knits

903 Fresh, cool Summer dresses. No sleeves or brief sleeves, interesting detail. Pick a few flower shades, pink, green, turquoise, and mauve. 12 to 20.
Sale, each 8.99

904 Cotton Shift dresses — A-line. S.M.L. Assorted prints in blue, pink, yellow, and green.
Sale, each 3.99



Slip-on easy Pants

905 Crimp knits with elasticized waists. Always seem to fit whether you lose or gain weight. Washable, too. Navy, green, black, turquoise, pink, brown. 10 to 18.
Sale, ea. 4.99



Terry Go Togethers

906 Little and big girl's shorts, tank tops, T-shirts that mix and match, and wear and wear and wash. Best of all, they hold their shape.

907 Stretch terry (good news for Moms). Turquoise, pink, green gold, white.
4 to 6x, Sale, ea. 1.39
8 to 14, Sale, ea. 1.59



Child's Playwear

908 Neat as can be, permanent press cotton shaped in no sleeve tops with button backs, matching shorts. Shorts have elastic waists. Bottom edges light embroidered. Pink, blue, yellow, green. 4 to 6x.
Sale, ea. 1.99



Neat Divided Skirts

909 Two styles to choose in culottes — both short and cool and practical. Back zippered, banded waist styles. Completely washable heavy weight cotton. Blue, yellow, and red. 7 to 14.
Sale, ea. 2.49



Boys' Flared Pants

910 Trim and trendy pants for the young, young men. Buy more than a pair at this low price. Semi boxer styling in a variety of washable permanent press fabrics. Blue, brown, gold, and grey. 2 to 6.
Sale, ea. 1.95



Canvas Casuals

911 Foot ease, washability and four styles in leisure footwear. Cotton slip-ons, cotton and nylon step-ins, 2-ply linen pumps, printed step-in pumps. Good colour choice. Sized 5 to 9. Medium widths. Sale, pr. 3.69



Summer Sandal

912 Padded soles, cutaway tops — imaginative ways to keep your feet happy through Summer's heat. Leather uppers, unit soles, simulated stacked heel.

913 High front sling in white, bone, or tan.

914 T-strap style in bone or white leather. Full sizes only from 5 to 10.
Sale, pair 3.99



Save on Boys' Flairs

915 Save 2.96. Top quality, top styling and great colours — a great buy. Definitely washable permanent press polyester and cotton. Blue, gold, green, white; stripes and checks. Complete size range 6 to 18. Reg. 5.95. Sale, pair 3.99



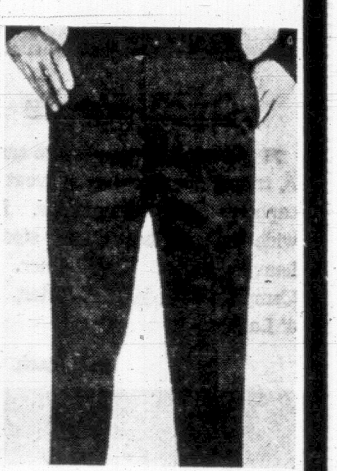
Men's Flair Special

916 Save 1.96. Designed to put you in the Summer scene with colour, verve and style. Permanent press polyester and cotton. Pattern and colour variety includes gold, green, blue, stripes and checks. 30 to 38. Reg. 7.95. Sale, pair 5.99



Men's Casual Pants

917 Men's casual hard wearing pants designed for good looking comfortable fit. Plain bottoms. Permanent press polyester and cotton. Washable. Gold, green, beige, olive. 30 to 46.
Sale, pair 4.99



Dirt Resistant Pants

918 Save 1.96 on men's work pants. Permanent press polyester and cotton, completely washable. Good chance to stock up. Choose Spruce green or olive wood. 30 to 44.
Reg. 7.95. Sale, pair 5.99



Sale Mini Fit Nylons

919 Little bit of nylon hose that stretches and stretches. Leaves your legs with a beautifully bared look. Seamless, nude heel in beige, burnt sugar, mocha. 8½ - 10. 10 - 11½.
Sale, pair .59



Stretchy Top Nylons

920 Gives a nice smooth fit when your leg is somewhat heavier in the thigh. Regular tops also included. First quality 400 needle 15 denier. Tender beige, Burnt Sugar. 8½ to 11.
Sale, 3 pairs .99



Briefs and Bikinis

921 Fancy and tailored styles with elastic legs. Dainty and feminine in both nylon and Arnel. Rinse and dry in a flash. White and lingerie shades. S.M.L.XL.
Sale, 2 for .99



Stretchy Panty Hose

922 A must under the coolly cut-off now fashions. Good chance to buy several pairs—the price is so low. First quality seamless 15 denier, nude heel. Beige and burnt sugar. S. M. L. XL.
Sale, pair .89

One Size Panty Hose

923 Fit here for every gal. Smooth, first quality stretchy nylon in seamless 15 denier. Nude heel. Beige and spice. Sale, pair .99



Men's Dress Shirts

924 Man, get into the colour picture at savings. Feel fresh in permanent press Fortrel and cotton. Feel cool in short sleeves and new collar styles. Gold, green, blue, raspberry, white and stripes. 14½ to 17.
Sale, each 2.99



Summer Sports Shirts

925 Casual stylings, short cool sleeves — comfortable shirts. Easy care, soil resistant permanent press—throw in the machine. Many patterns and solids. Gold, green, blue. S. M. L. XL.
Sale, each 2.99



Washable Pullovers

926 Men's short sleeve pullovers in Summer favoured acrylic knits. Vibrant colours and pattern variety. Green, blue, gold, white, stripes and checks. S.M.L.XL.
Sale, each 2.99



Cool Cotton Dusters

927 Fresh and feminine fashions coolly styled to whiz you through your chores. Choose no sleeves or short sleeves, or better still, both. Cotton and easy wash. Wide variety of colours in prints or plains. S. M. L.
Sale, each 2.99



Sale Tex-Made Sheets

928 Marvellous bedding buy. — every size very low priced. Laundered all ready to use. Service weight, about 136 threads per square inch. 72x100", 81x100.

929 Twin Fitted. 81x100.
Sale, Ea. 2.89

930 Pillowcases Sale, Pr. 1.39



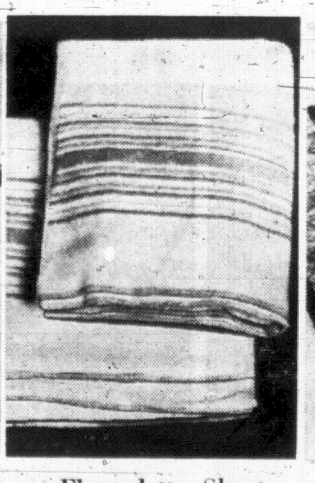
Soft Blended Blankets

931 Roslyn. Blended machine washable fibres to soften your sleep and make your washing problems simple. Quantity buy at sale prices. Attractive satin binding. Gold, green, pink, turquoise. About 72x84".
Sale, each 4.29



Sale Do ible Hibachis

932 Real dollar savings on one of the best little outdoor barbecuing deals you'll ever use. Easy to carry anywhere, even use on your apartment patio. Cast iron frame. Cooks steak, fish, and more superbly. Single, each 5.99
Sale, each 9.97



Flannelette Sheets

933 Another tremendous sale buy in bedding. Medium weight cotton flannelette sheets with hemmed ends for extra strength. Especially practical for camp and boliday use. Pink or blue border. 80x100".
Sale, each 3.39



Beach Towels

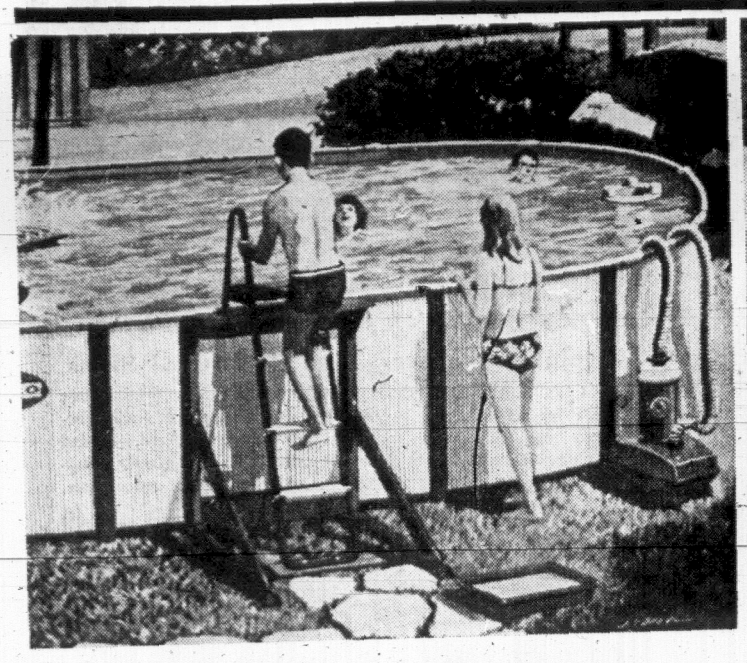
934 Jacquard, guaranteed to take a lot of abuse. Rock bottom price for top quality and good texture. Quantity buy for beach and bath use. Orange, red, blue, and green. 28x56".
Sale each 2.39



Heirloom Spreads

935 Special mill clearing of seconds, some firsts. Beautiful rich texture in traditional heirloom. Machine washable. Reversible pattern. Single and double sizes. Good choice of colours.
Sale, each 7.49

EATON'S RECORD BREAKING DAYS



Oval Pools for Backyards

71 No need to dig—it's so easy to install and dismantle—fun too. A tremendous pool at a great low price. 12'x12'x48' deep—gallon capacity 5500 U.S. gallons. Exclusive lock frame construction, wide top rail, heavy duty steel walls, triple rust paint protection, heavy gauge Vinyl liner. Complete with ⅓ H.P. Filter, 4' Ladder.

Sale, each **469.00**

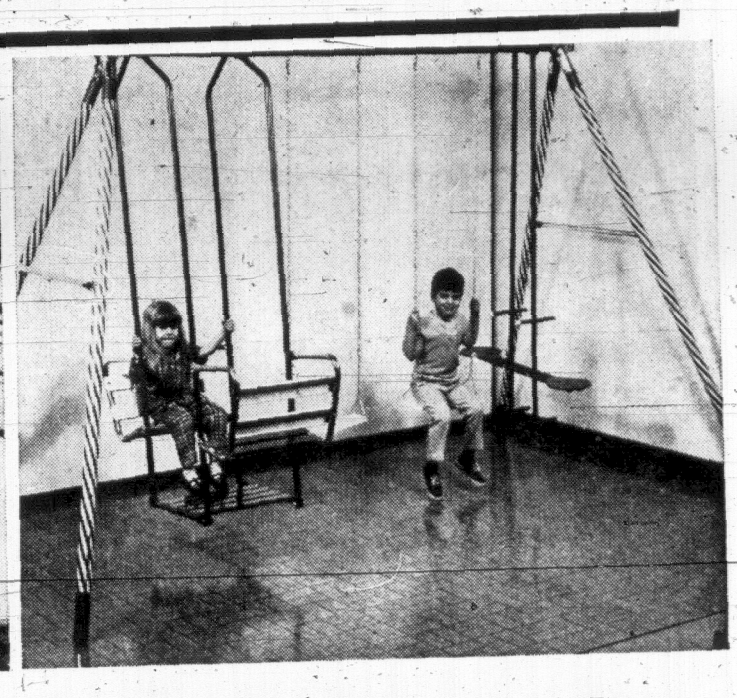


Buy Pools at Summer Savings

72 Seaside round pools—Easy to put up, easy to take down and cool fun for everyone. Big enough for a crowd, long enough for a good swim. 18'x48" deep; about 8000 U.S. gal. capacity. Buy yours at savings, enjoy for years. Heavy gauge Vinyl liner, with ⅓ H.P. Filter, 4 ft. ladder. Heavy gauge liner galvanized corrugated steel frame with acrylic baked enamel finish, top rail 1" wide, lock frame construction.

Sale, each **379.00**

Play Equipment, Dept. 227



Gym Sets For More Fun at Home

73 This is a good one — safe and sturdy. Small price to pay for children's happiness and safer play. Legs 6'8" of heavy tubular steel, top rail 8'4" with lawn swing, glide ride and 2 swings. Plated chin bar.
Sale, set **36.99**

74 Six Foot Slide—Attaches to gym set for an extra thrill. Pre-assembled with safety steps and stabilizer bar at base.
Sale, each **16.99**

75 Anchor Set—Firmly anchors gym sets, slides, and swings.
Sale, each **3.49**

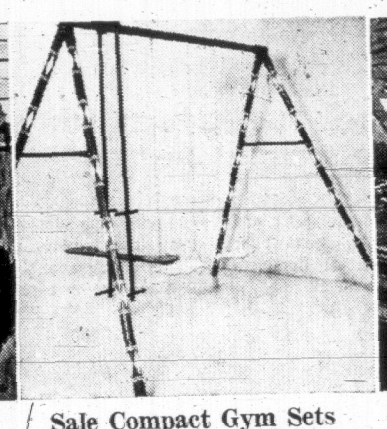
76 Swing Set with chains.
Sale, each **2.49**



Steel Wall Pools for Cool Dips

77 Look at the low price you pay for so much splashing pleasure. Get it up in a flash, it's so easy to assemble. Round. Has 8 strong supports and metal clips designed for safety. 8'x20" deep. Printed liner attached to metal coping holds water in.

Sale, each **16.99**



Sale Compact Gym Sets

78 A barrel of pleasure with little money outlay and hardly a bit of labour. Consists of legs and top rail 2" diameter, top rail 7'4" of 18 gauge steel, legs 6'8" of 20 gauge steel. 2 swings and glide ride.

Sale, set **24.99**



Continental Style Pool

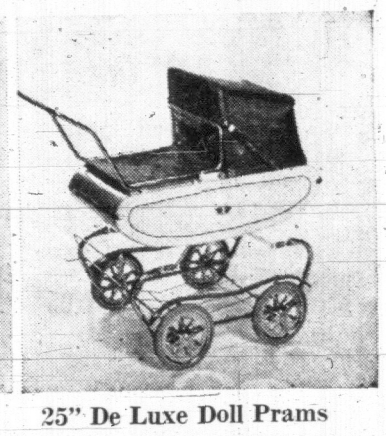
79 By Seaside. Bright horizontal stripes colour heavy gauge liner of this lock-frame construction pool. Bonderized enamel finish. Size, 12'x36" deep. Sale, each **79.00**



Tot's Krazy Kars

80 Loads of fun and can be used indoors or out. Has bucket seats and alternate foot rests. With push-pull inside drive and handlebars. For girls and boys 3 years and up.

Sale, each **17.99**



25" De Luxe Doll Prams

81 The answer to a little girl's dream 25" long chromium-plated front, rear bumpers, coil spring suspension. White, blue.
Sale, each **18.99**

82 Truline Deluxe Tricycles. For ages 5 to 7 years. Designed to delight little boys, even have step plate with trailer hook-up. 1¼" tubular steel.
Sale, each **21.99**

Play Equipment, Dept. 227



Roofing Installation

83 Use asphalt shingles. Choose from our wide and interesting selection of colours and styles. Weights include 125 pound, 165 pounds, and 210 pounds. Plan to install now while weather is with you.

10% Off



Colour Chain Link Fence

84 Do it yourself, or have us professionally install Vinyl coated colour fences. Estimates of cost are available to you without obligation. 10½ gauge 42 inch by 50-ft. roll

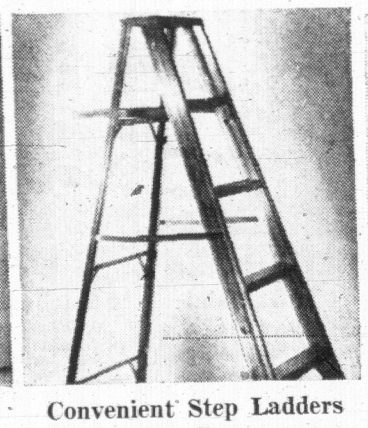
Sale, roll **24.98**



Light Extension Ladders

85 All aluminum, flat step design. Available in four sizes:

20 ft.	Sale, each **31.97**
24 ft.	Sale, each **35.97**
28 ft.	Sale, each **43.97**
32 ft.	Sale, each **56.97**



Convenient Step Ladders

86 Tecomaster aluminum in three sizes. Always handy to have. Nicely low priced.

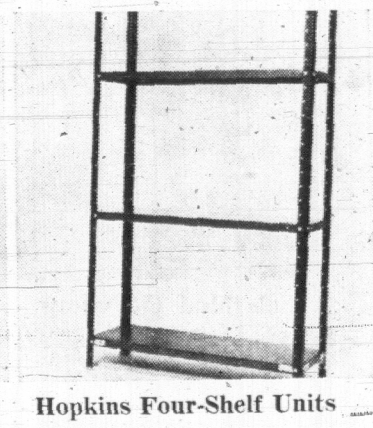
5 ft.	Sale, each **13.99**
6 ft.	Sale, each **16.99**
7 ft.	Sale, each **21.99**



Twin Chute Rotary

87 Viking 18" powered by 1½ h.p. gear reduction type motor with built-in slip clutch. Swing-over handles, on-off switch on chromium plated handles. Converts to single chute. Delivered partially assembled. No. 6106

Sale, each **54.88**



Hopkins Four-Shelf Units

88 Compact, easy to assemble, handy to have for dozens of needs. Four shelves, 12x36x71" high. Hammertone grey finish, complete with nuts and bolts for easy assembly.

Sale, each **9.99**



Sale Weedex Wonder Bar

89 Reg. 4.98. Save now. With 2-4 D to kill dandelions, broadleaf weeds. No mess, no mixing, no cleaning up or equipment to buy. No drifting. Treats up to 20,000 sq. ft.

Sale, **3.69**

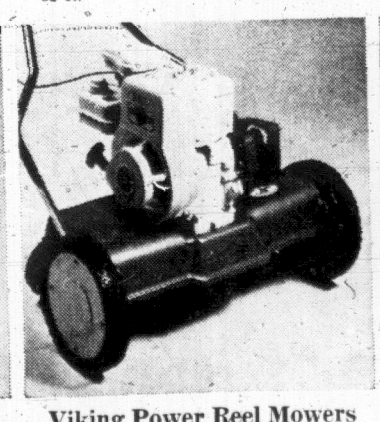
Weed-Feed with Killex

90 11 lb. bag covers 2500 sq. ft. Reg. 4.15. Sale, **3.39**

22 lb. covers 5000 sq. ft. Reg. 6.80. Sale, **5.79**

91 Dog and Cat Repellant — Harmless. 14 oz. Aerosol Can. Reg. 1.98. Sale, **1.29**

Garden Shop, Dept. 280



Viking Power Reel Mowers

92 2½ h.p., 4 cycle Briggs and Stratton engine, easy spin recoil starter, 5 Sheffield steel blades. Adjusts ¾" to 2¼". Delivered partially assembled.

Sale, each **99.99**



Tecomaster Plastic Hose

93 ½" Hose Sale Priced. Transparent green, 3 ply nylon reinforced. Brass couplings. Choose from 2 lengths.

50-ft. length	Sale, each **5.59**
75-ft. length	Sale, each **7.19**



Air-o-Matic Dial Sprayer

94 Spray the garden with insecticides or use for distribution of fertilizers. Sprayer for up to 100 gallons of liquid, is easy to use and manoeuvre with handy grip control.

Sale, each **6.99**



Oscillating Sprinklers

95 Choose the diameter and shape of the area you wish sprinkled from 2 sizes available to you. Great for covering large areas; equipped with dial control for size of spray area.

Size 2200	Sale, each **4.99**
Size 3100	Sale, each **6.99**

Hardware, Dept. 253

Start Shopping Eaton's Now For Exceptional Record Breaking Days Values



Hi Rise 3-Speed Bike

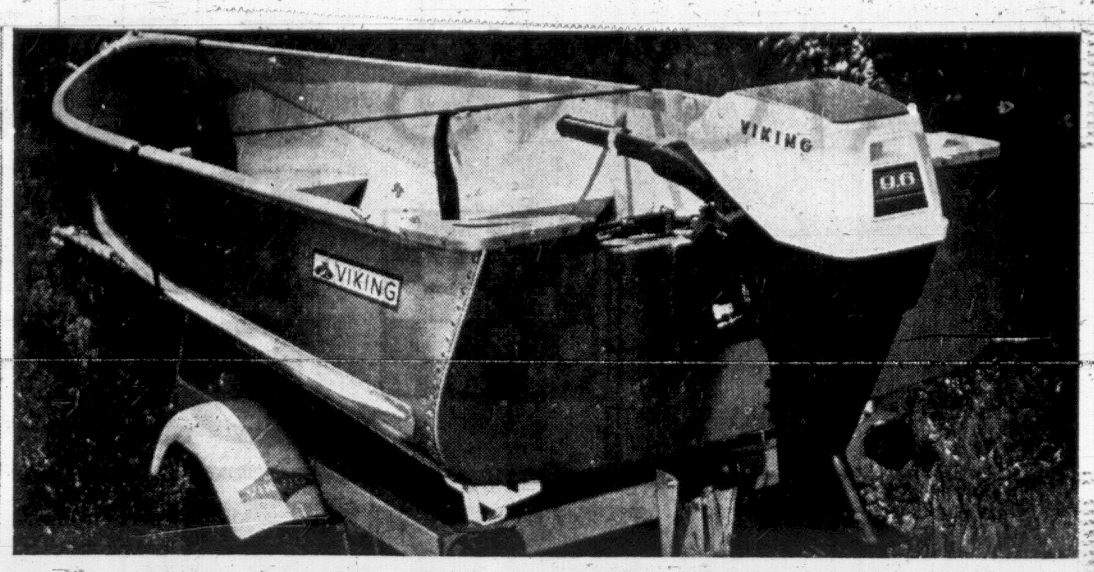
98 Reg. 59.99. Racey styling, sturdy tubular steel frame, comfortable saddle and matching headrest. White wall tires, knobby rear tire. Leg reach 22" to 26". **Sale, each 54.99**



Hi-Rise Coaster Bikes

99 Ambassador for boys and girls has blue glitter saddle and headrest. **Sale, each 41.99**

100 Converta-Bike Special. Easily adapts to boys or girls bike. 14" frame **Sale, each 37.99**



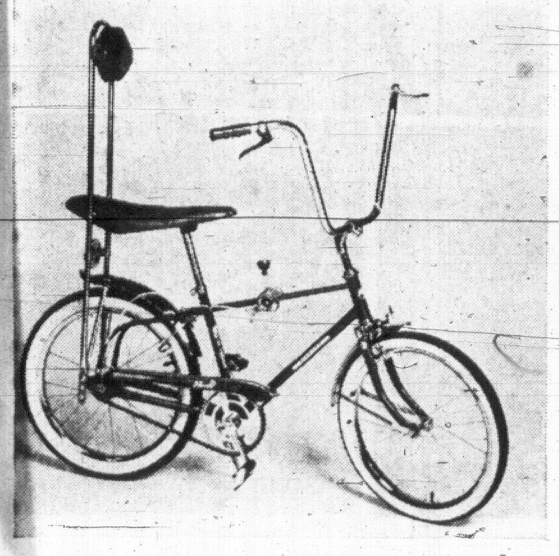
Sale Value! Cartop Boat

101 11'6" Deluxe Viking Boat, weighs only 100 lbs. will carry max. 595 lbs. Beam 54", maximum depth 28", transom height 15". **Sale, each 259.00**

9.6 h.p. Lightweight Motor

102 Lightweight model for run-abouts car-toppers and pontoon rafts. Powerful, quiet, and economical to run. **Sale, each 429.00**

10.00 Off Boat and Motor Combination



Three Speed Roadster

103 A Gordie Howe approved three speed bike in style for men and women with quality gears and brakes on handlebars. **Sale, each 51.99**



Save on Sleeping Bags

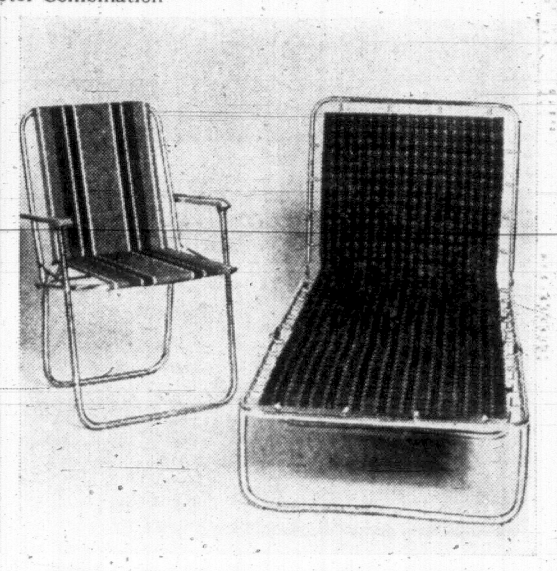
104 Fortrel Insulated Bags. Reg. 14.88 — 35 by 76 **Sale, each 13.99**

105 Junior Sleeping Bags. Reg. 6.98. Wool insulated. **Sale, each 5.99**



Room Master Tents

106 12' by 10' family size tent with sewn-in floor. Sleeps six comfortably, has outside assembly for more space inside. Heavy duty water repellent. **Sale, each 79.99**



Cots and Camp Chairs

For extra leisure on your camping outing, take along these specials:

107 Spring Supported Cot—Reg. 14.88 Sale, each 12.99

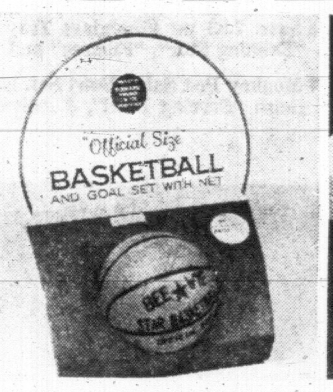
108 Camp Chairs, Reg. 5.88 Sale, 2 for 8.99



Comfortable Camp Cots

109 Reg. 10.88. For indoor or outdoor use as lounge chair, chair or bed. Has 5 ratchet positions. **Sale, each 9.99**

110 Reg. 11.88. Floral design instead of solid colour. **Sale, each 10.99**



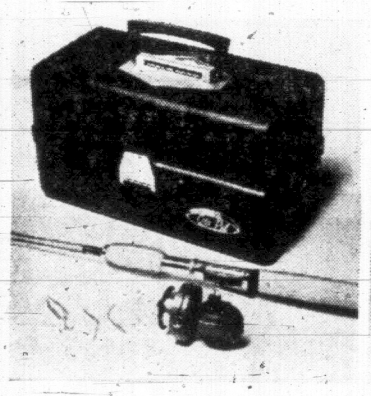
Junior Basketball Set

111 For boys to keep their summer hours active with a specially priced basketball set that includes ball, stand and net. Official Junior Size. **Sale, each 4.99**



Two-Man Rubber Boat

112 Reg. 44.98. Save 6.99 on this rubberized nylon boat that's light and portable and folds down to transporting and storing size. **Sale, each 37.99**



Spinning Outfit Sale

113 Reg. 8.98. Scorpion fresh water reel with on-off click ratchet. And 5' fibreglass rod. Box extra. **Sale, each 6.99**

Child's Fishing Outfit Sale, each 6.99



Sale-priced Swim Sets

114 Reg. 9.88. The set that opens up a new world to the exploring youngster. Fins, mask and snorkel at Eaton's special price. **Sale, each 8.99**



Special on Foam Pads

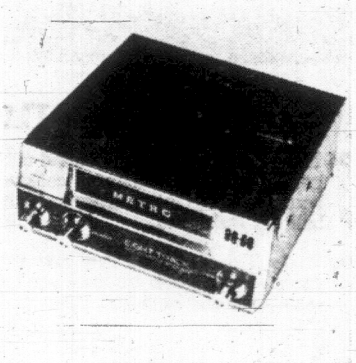
115 Reg. 23.98. Covered foam pads, 48x72x3", have heavy duty Vinyl bottom and sides with rugged cotton top. **Sale, each 19.99**

116 Uncovered, **Sale, each 6.99, 12.66**



Fire Extinguishers

117 Reg. 14.98. American La France, 2¾ lb. dry chemical for flammable liquid, gas and electrical fires. Odourless and non-toxic. **Sale, each 11.49**



Stereo Tape Players

118 Tape player has manual or automatic channel selector and twin speakers, volume, tone and balance control. Fits under the dash of most cars. Has twin speakers. **Sale, each 79.99**



Save 7.18 on Bulldog Tires

121 Bulldog President Tires are accustomed to giving you top value for a good price. Now Eaton's is offering this top line of tires at an even lower price. They're built low to reduce sidewall flexing, have 4 plies of Polyester cord, and a wide five-rib tread pattern that digs in and grips the corners. Guaranteed for 40 safe driving months.

	BLACKWALL		WHITEWALL	
Size	Reg.	Special	Reg.	Special
6.50-13	28.95	21.77	30.95	23.77
7.35-14	29.95	22.77	31.95	24.77
7.75-14	30.95	23.77	32.95	25.77
8.25-14	33.95	26.77	35.95	28.77
7.75-15	30.95	23.77	32.95	25.77
8.25-15	33.95	26.77	35.95	28.77
8.55-15	35.95	28.77	37.95	30.77

ALL PRICES INCLUDE COST OF INSTALLATION.

Auto Accessories, Dept. 263, Brentwood Automotive Dept. 763



Specially-priced Kem Paints

122 Super Kem Tone — deluxe interior latex wall paint dries in 30 minutes. Colours include 14 Deep Accent colours. **Sale, quart 2.79** **Sale, gallon 9.49**

123 Kem Glo Enamel — Odorless alkyd for kitchens, bathrooms, woodwork or cupboards. Durable semi-gloss finish. **Sale, quart 3.59** **Sale, gallon 11.99**

124 Kem One-Coat Exterior house paint. Acrylic latex base or Alkyd oil base. Latex dries in 30 min. to matte finish. Alkyd dries to gloss finish. **Sale, quart 3.49** **Sale, gallon 11.89**

Mac Tac Sell Adhesive Decorator Aluminum Foil

125 Rich lustrous surface is washable and fade resistant. Use as wall covering in bathroom, kitchen or bedroom. 18" wide. Apply as easily as wallpaper. **Reg. Yard .98** **Sale, yd. 79c**

Eaton's Paints, Dept. 274



Twin Vinyl Floor Mats

119 Metallic Vinyl mats designed with the sport look, in colours of black, blue, brown, green and red.

Front **Reg. 6.98 Sale, each 4.99**
Rear **Reg. 5.98 Sale, each 4.19**

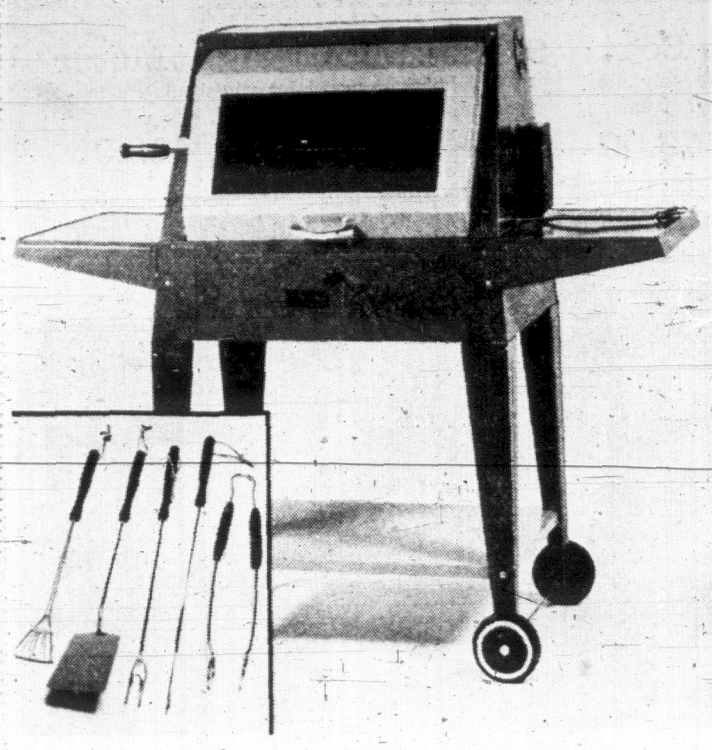


Top Quality Car Rack

120 Reg. 13.98. Fits all cars. Made of two 5 ft. poles of galvanized steel, each 1" in diameter, die cast aluminum legs and steel gutter plates. **Sale, each 10.99**

Plan For Summer Now. Shop Eaton's Record Breaking Day Sale For Great Summer Savings

EATON'S RECORD BREAKING DAYS

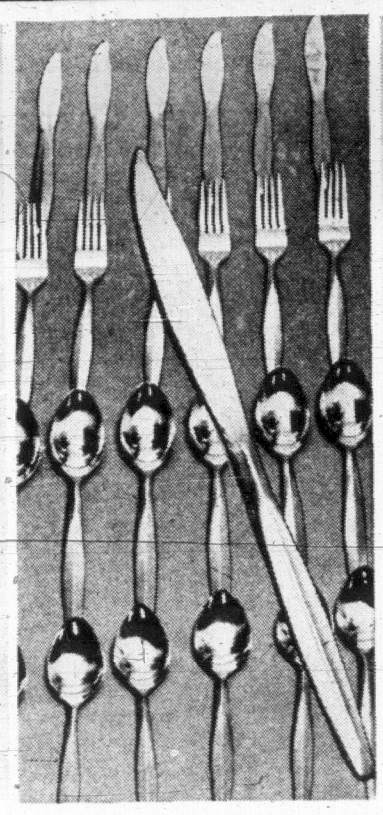


Roll Out the Barbecue

126 Ranch Wagon Barbecue has an extra large one-piece outer firebox, spring loaded ratchet height adjustment, swing-in smoker door with heat-proof window, C.S.A. approved motor and swing-out spit. Twin nickel-plated grills, side and bottom storage trays. Avocado and mint green finish.
Sale, each **33.33**

127 **Haddon Hall Barbecue Cover** fits de luxe and extra large ranch style barbecue.
Sale, each **6.99**

128 **Haddon Hall Barbecue Tool Set,** hardwood handles, chromium-plated shafts. 5-pce. set includes fork, brush, turner, skewer and tongs.
Sale, set **2.99**



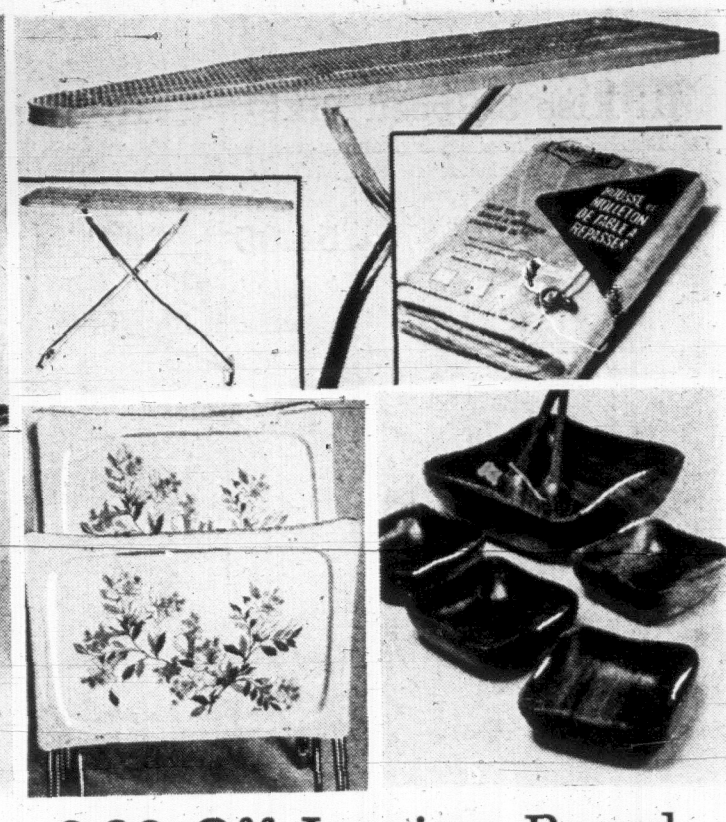
Stainless Steel Cutlery

129 Campers' Special for home or cook-outs includes 6 each: dessert knives, dessert forks, dessert spoons and teaspoons.
Sale, 24-pce. set, **4.99**

130 **Save 25% on Stainless Steel Cookware. Reg. 42.94**
7-pce. set includes 40-oz. sauce pan, 52-oz. double boiler, 182-oz. Dutch oven, all with covers.
Sale, set **29.99**

Individually Priced with covers: Reg. 9.98 to 17.98

40-oz. Saucepan	each 7.48	52-oz. Double Boiler	each 12.73
52-oz. Saucepan	each 8.98	78-oz. Double Boiler	each 13.48
78-oz. Saucepan	each 9.73	10-in. Frypan	each 11.23
105-oz. Saucepan	each 11.23	182-oz. Dutch Oven	each 11.98



9.99 Off Ironing Board

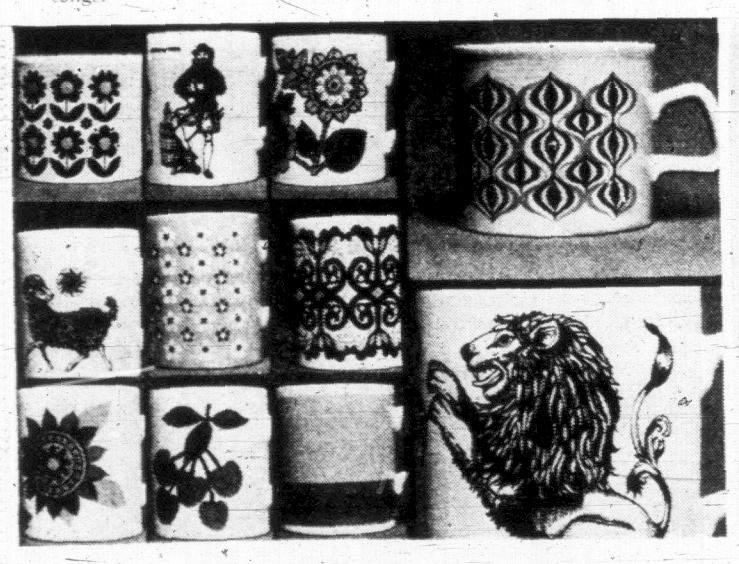
131 Reg. 24.98 Open mesh top, adjustable height ironing board has built-in pull-out iron holder. Avocado green baked enamel finish.
Sale, each **14.99**

Reg. 4.49 Haddon Hall Pad and Cover Set.
Sale, each **3.49**

132 **Save 7.99 on Fibreglass Tray Set.** 4 trays and cart stand in "Evening Star", "Filigree" and "Orange Blossom". Sale, set **9.99**

133 **Monkey Pod Salad Bowl Set.** Hand made, heavy weight, lacquered finish "Serving Bowl", 4 individual bowls, pair 12" salad servers.
Sale, 7-pce. set **10.99**

Housewares, Dept. 254



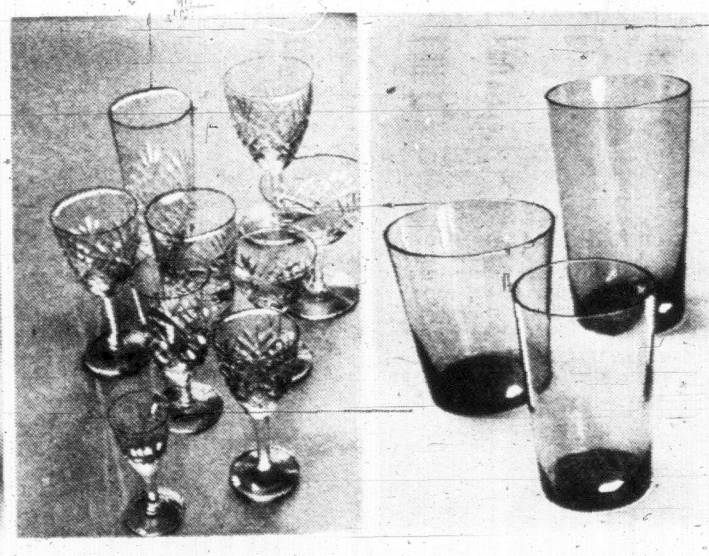
Earthenware Mugs

134 Sturdy English Royal Staffordshire mugs straight from the London scene. Choose from stripes, floral, fruit, or mod design patterns. Or select a set of zodiac mugs — 12 patterns. Stock up now for Summer coffee parties. Use Eaton's Buy Line and phone in your order.
Sale, each **69¢**



Crystal Accent Pieces

135 Sparkling lead crystal pieces at such low prices, you'll want several for yourself, and for gifts. Each piece exquisitely hand-cut, designed and mounted on antiqued goldtone base. All but candle holder are in "Pinwheel" design. Selection includes bowls, ashtrays, lighters, cigarette boxes and candleholders. Sale, ea. **5.97** to **13.33**

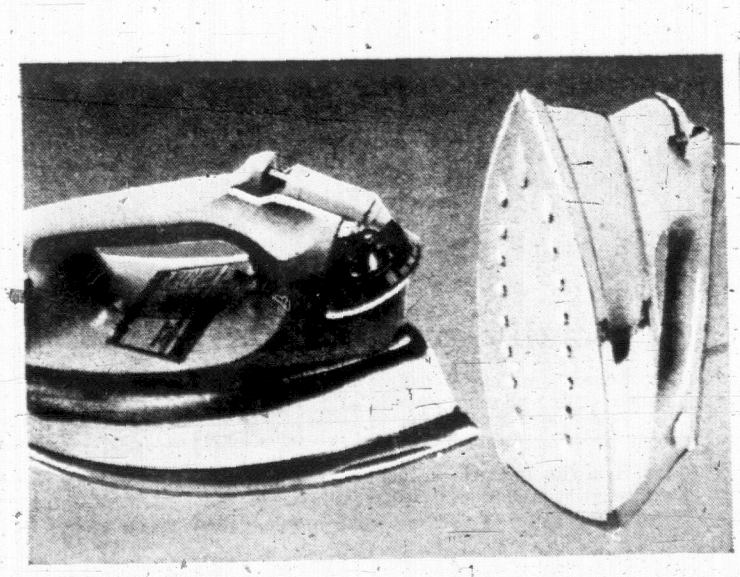


Cumberland Stemware

136 Enjoy the elegance of hand-cut imported crystal. Choose from goblet, wine, champagne, cocktail liquer, footed juice, sherry, high-ball old fashioned.
Sale, **6** pieces for **4.99**

137 **Party Tumbler Sets.** Buy now for your Summer patio parties. 24-piece smoke glass tumbler set includes 8 each juice, old fashioned and high-ball glasses.
Sale, set **7.99**

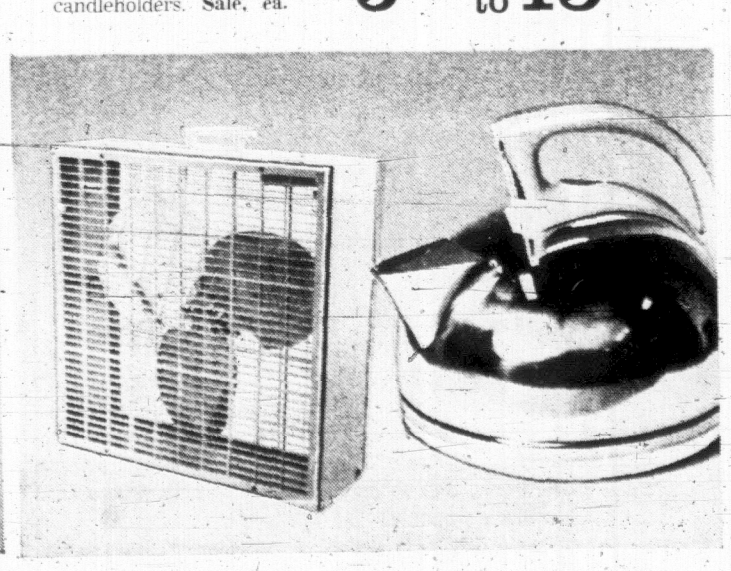
China, Dept. 252



Viking 3-way Steam Iron

138 Spray, steam or dry iron with this Viking. 29 steam vents, chromium-plated shell, Harvest Gold handle, tempo guide. Fabric selector control and convertible right or left 6' cord.
Sale, each **14.99**

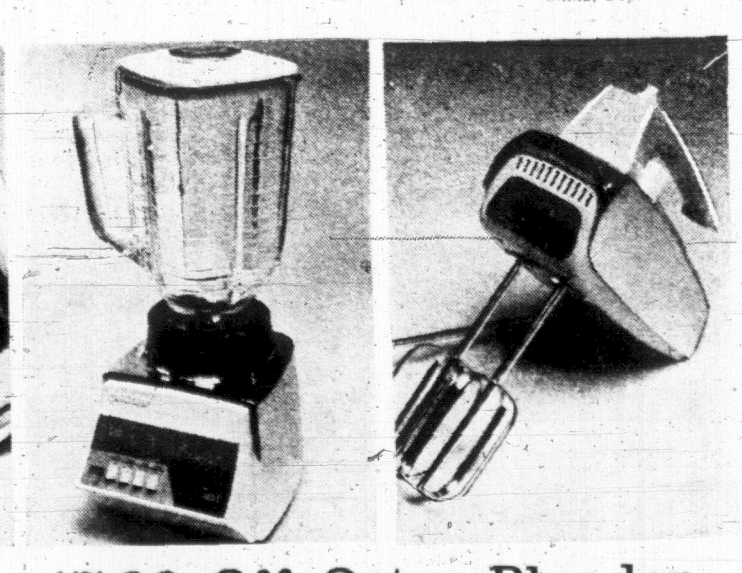
139 Viking Steam Iron has 17 steam vents, chromium-plated shell, Harvest Gold handle.
Sale, each **11.99**



Monarch-aire Fan Cools

140 20", three-speed fan has beige tone grills that remove for easy cleaning. Carrying handle, non-marring feet.
Sale, each **24.99**

141 **Stainless Steel Kettle** is dome shaped with Harvest Gold plastic base, handle. Has 2½ ft. attached cord. 2-quart capacity.
Sale, each **7.99**



17.99 Off Oster Blender

142 **Reg. 54.98.** Blend it with an Oster Imperial Dual Range Blender that has 4 push buttons, 8 speeds, 5-cup heat resistant glass container. Includes recipe book, 1 oz. measuring cup, 600 watts, 1-year service warranty. Initial replacement policy.
Sale, each **36.99**

143 **Three-Speed Handmixer.** Pushbutton control ejects double-beaters for easy cleaning. Harvest Gold high-impact handle and base.
144 Chromium-plated body, 6-ft. detachable cord.
Sale, each **13.33**

Small Appliances, Dept. 277

Summer Fashion Winners Set New Records for Holiday Values During Eaton's Record Breaking Days



Co-ordinate at Sale Savings

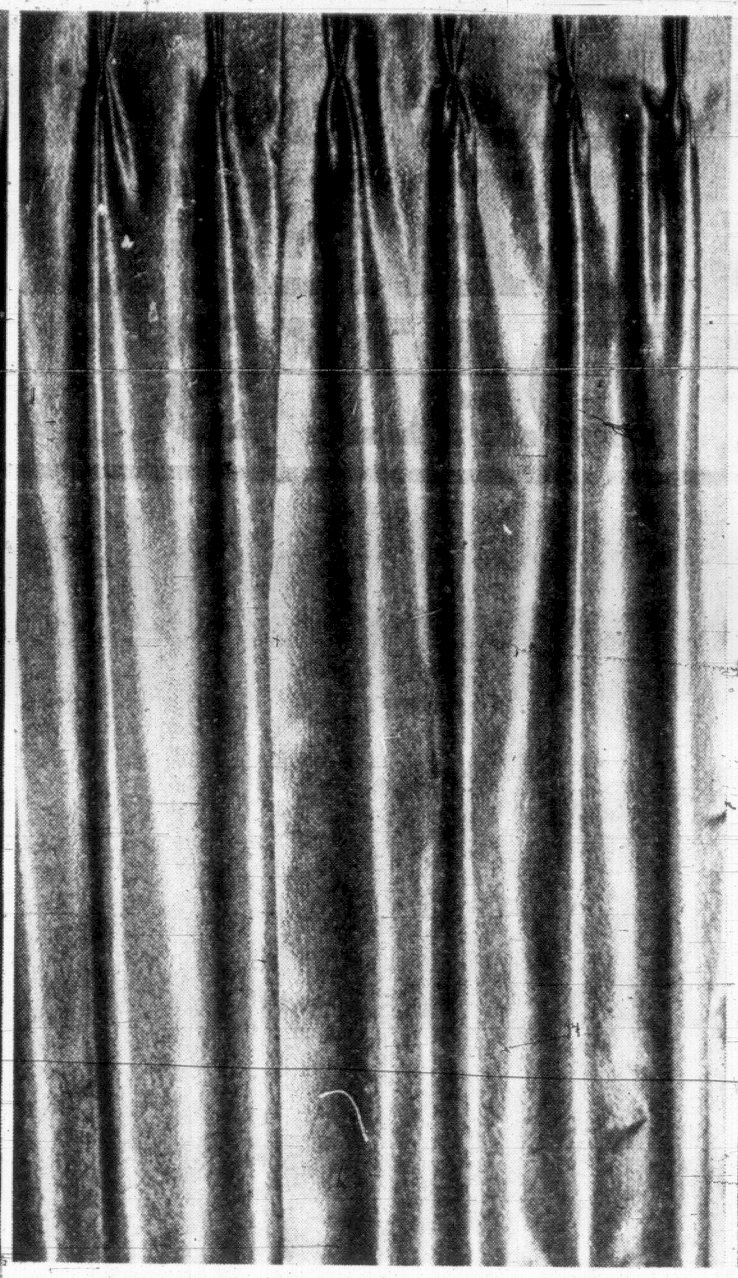
145 Shortie Drapes: Be your own interior decorator. Start with 100% cotton hopsacking drapes. All ready to hang with pleated headings, hooks, generous side and bottom hems. Every pair completely washable. Lively shades of melon, gold and olive. Available in the following sizes:

50x54" Sale, pr. **7.99** 75x54" Sale, pr. **11.99** 100x54" Sale, pr. **15.99**

Matching 45" Yardage, melon, red, gold, olive, beige, aqua, and white. Sale, yd. **1.59**

146 Foam backed Furniture Throws: 100% cotton with pin stripe design. Washable, tumble dry finish with braided trim. Brown, gold, green, and melon.

60x70" Sale, each **8.99** 120x70" Sale, each **16.99**
90x70" Sale, each **12.99** 140x70" Sale, each **19.99**



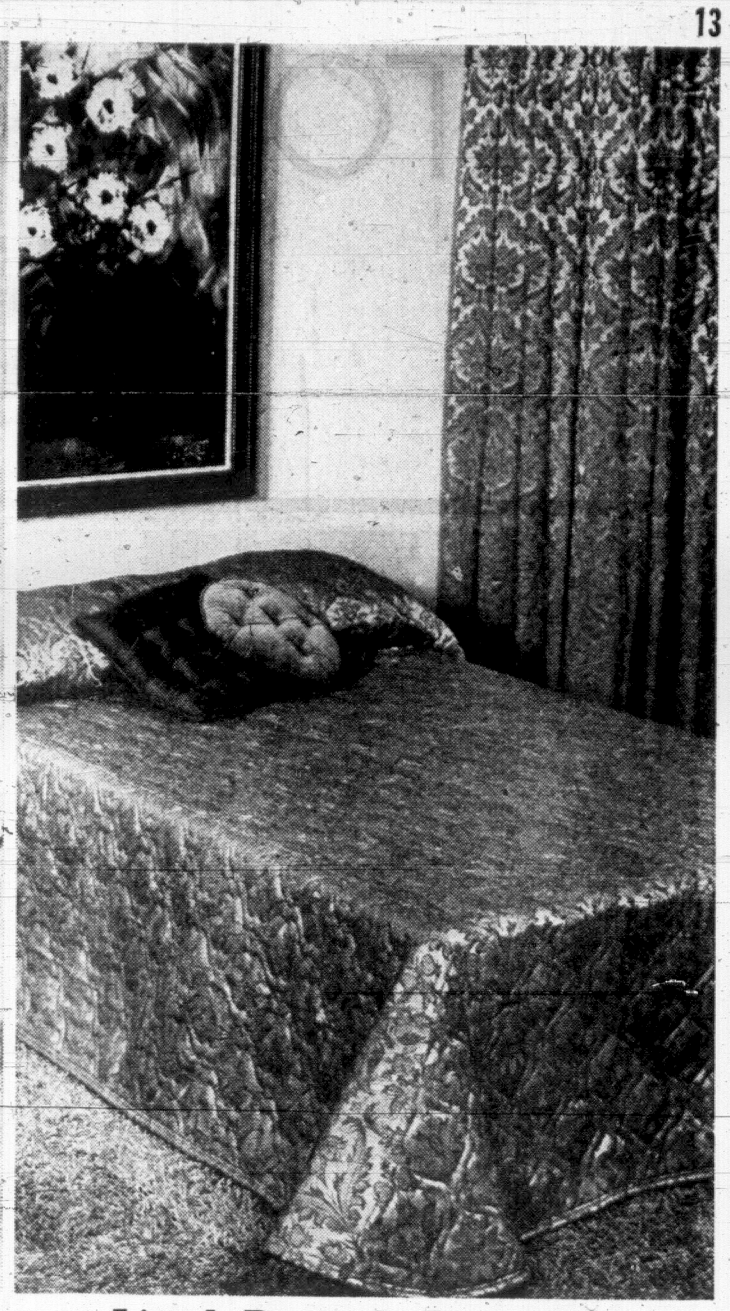
Fibreglass Draperies Sale

147 Short or long they wear like iron, require minimum care, look fabulous. Prices now you can't afford to pass up. Choose from a variety of widths and lengths. They're washable, never need an iron; heat and mildew resistant. Self colour design. Finished with pleated headings and hooks. Melon, beige, green, gold, and white.

42x54" Sale, pair **6.99** 72x54" Sale, pair **10.99** 96x54" Sale, pair **13.99** 48"x84" Sale, pair **9.99**
72x84" Sale, pair **15.49** 96x84" Sale, pair **19.99** 144x84" Sale, pair **29.99**

148 Wall or Ceiling Traverse Rods: With adjustable nylon glides and pulleys, heavy cords. Ivory enamelled.

28"-48" Sale, each **3.49** 66"-120" Sale, each **6.59**
48"-86" Sale, each **4.99** 86"-156" Sale, each **7.99**



Lined Damask Draperies

149 Richly coloured, expertly tailored, these are truly decorator drapes. Yarn dyed jacquard weaves, fully sateen lined. Beautifully dry cleanable. Have generous side and bottom hems, pleated headings with hooks. Red/gold, olive gold and gold/gold.

1 Wx84" Sale, pair **22.49** 1½ Wx84" Sale, pair **34.99**
2 Wx84" Sale, pair **44.99** 3 Wx84" Sale, pair **67.99**

150 Add a Bedspread Co-ordinate Luxury-look damask, to match above, fashioned into handsome quilted bedspreads. Throw style amply Fortrell filled for deep puffed quality.

Single, bed or Double bed, Sale, each **34.99** Queen Size or King Size, Sale, each **49.99**

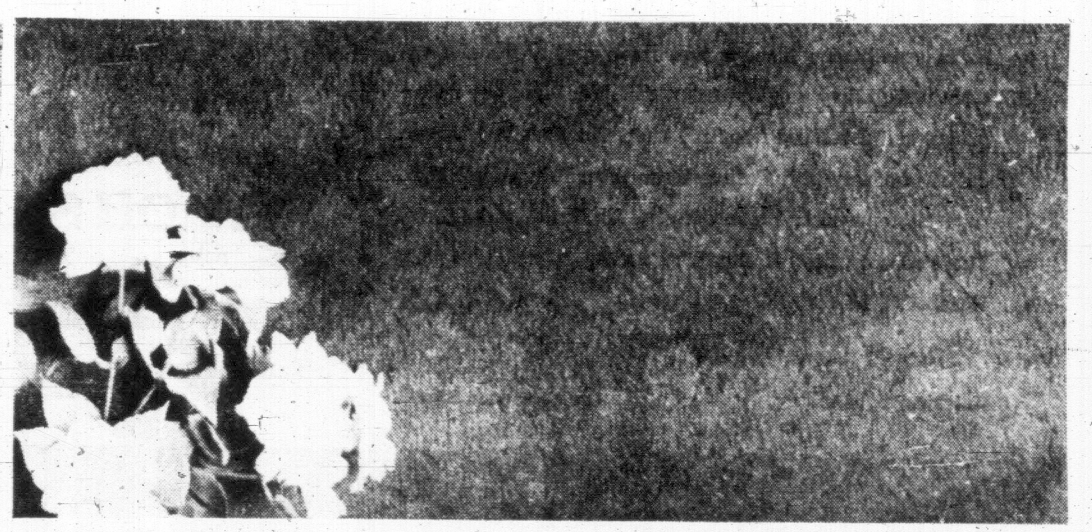
Draperies, Dept. 267



'Breezeway' In or Outdoor Broadloom

151 Reg. sq. yd. 7.95. Cover every inch of floor space indoors or outdoors at dollar savings. Reap the benefits for years while you enjoy textured comfort underfoot. Rugged cut pile ensures endurance. Almost stain proof, just wipe up to clean. Fights elements like a warrior, is rot and mildew resistant. Emerald green, Summer moss, burnt orange, golden fern, Spanish red, curry gold, sunshine gold, pumpkin, bright brass, silver willow and peacock. 12' width.

Sale, sq. yd. **6.79**



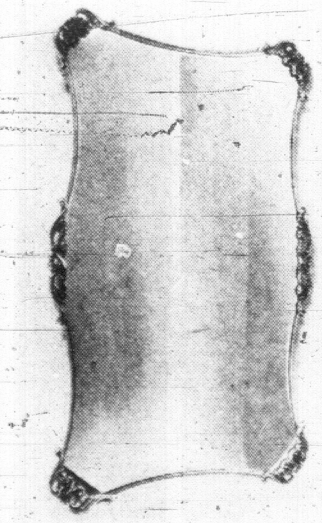
Pacemaker, Eaton's Carefree Carpet

152 Reg. sq. yd. 10.95. Exclusive with Eaton's, tufted propylon twist. Permanently twist set for texture retention. Colours are solution dyed for long lasting beauty. Try this "Junior" shag for a really carefree carpet. It's static-free, mildew resistant and non allergenic—what more can you want? Beauty? That is here, too, in a vibrant array of today's decorator colours. About 12 ft. wide.

Sale, sq. yd. **7.99**

Floor Coverings, Dept. 272

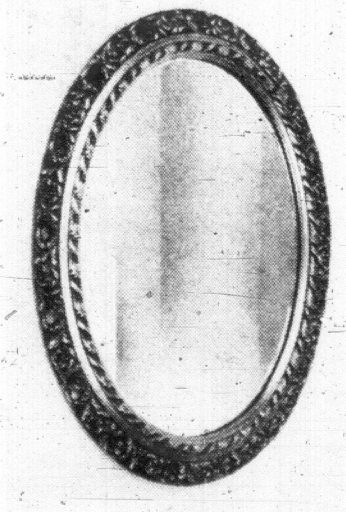
Plan for Summer Now. Shop Eaton's Record Breaking Days Sale for Great Summer Savings



153 Framed Reproductions

Exciting values by well-known artists. Subjects include "Arc de Triomphe," "Moonlight and Sea," "Mountain Sea," and many others. Antique gold coloured 3" frame with moss green velvet strip border. Picture size about 24" x 48".

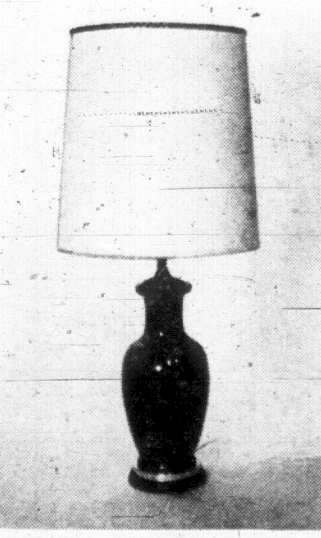
Sale, each **23.99**



154 Plate Glass Mirrors

Reg. each 85.00. Decorator framed with corner and centre ornaments in polished antique cast metal, ⅝" beveled contour edges. Easy to hang wood back complete with 2-way hinges. Overall size about 31" x 48".

Sale, each **69.95**



155 Oval Glass Mirrors

Reg. each 27.00. Fairly large — a nice shape for entrance ways, halls. Add an illusion of space to smaller rooms. Heavy plate glass mirror. Framed finish in handsome antique gold colour. Overall size about 20" x 24".

Sale, each **19.99**

Pictures, Mirrors, Dept. 276

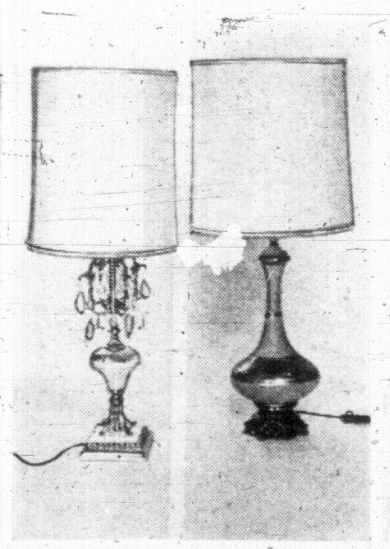
156 Vase Style Lamps

In white Bristol glass, gold coloured overlay. Handsome gold coloured metal base and white marble sub base. Topped with white silk look shade piped in gold colour.

Sale, each **34.99**

157 Ceramic Vase Lamps: Table models. Choose red/black, turquoise/black. Gold coloured metal base. White Vinyl shade with matching trim.

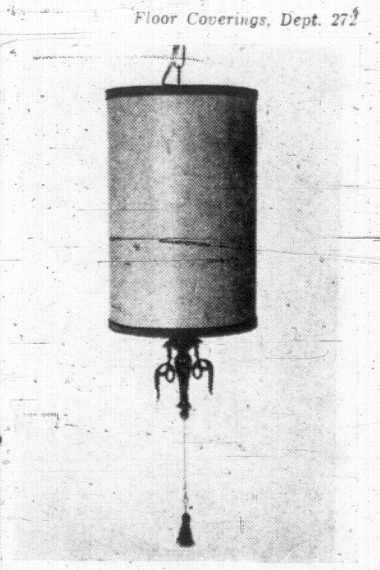
Sale, each **29.99**



158 Glass Front Lamps

The lamp to blend or contrast with almost any decor. Has gold coloured finish with cast metal base. Handsome white silk-look shade has gold coloured piping top and bottom.

Sale, each **34.99**



159 Swag Lamps

Everybody loves the swag—nice to give or receive. Beige tone with gold-coloured trim. Vinyl shade. Metal finish, pull chain. Tassel, chain and hooks are included.

Sale, each **24.99**

Lamps, Dept. 377

Eaton's Record Breaking Days Flyer Sets Break-Away Records for Big Holiday Line-Up of Values

EATON'S RECORD BREAKING DAYS



3-Pce. Spanish Oak

160 Spanish Oak . . . bringing to your most personal room, the poetic furnishing beauty by Princeville in a bedroom suite. Extra construction features that mean quality include: antique pulls, heavy moulded front, dust-proof drawers, centre guides, and dovetailed front and back. The Spanish influence comes your way with Mediterranean thought in a three piece suite that includes: Triple dresser, 72x31x18" and Mirror, 31x44"; Door Chest, 35x46x18"; Panel Headboard, 54/60".

Sale, 3-pce. suite, 419.00

Matching night table **Sale, each 54.99**



105.00 Off Dining Suite

161 **Reg. 684.00** The flair and romance of Spain comes to your dining area with this six-piece suite. Sliced oak veneers combined with select solid hardwood parts make up the exteriors. The buffet has one drawer lined for cutlery with handsome antique brass hardware trimming on the Dark Oak Kaydura finish. Buffet is 50x18x32" high; Extension table is 38x52x64"; with 1 leaf. 4 side chairs make up the suite.

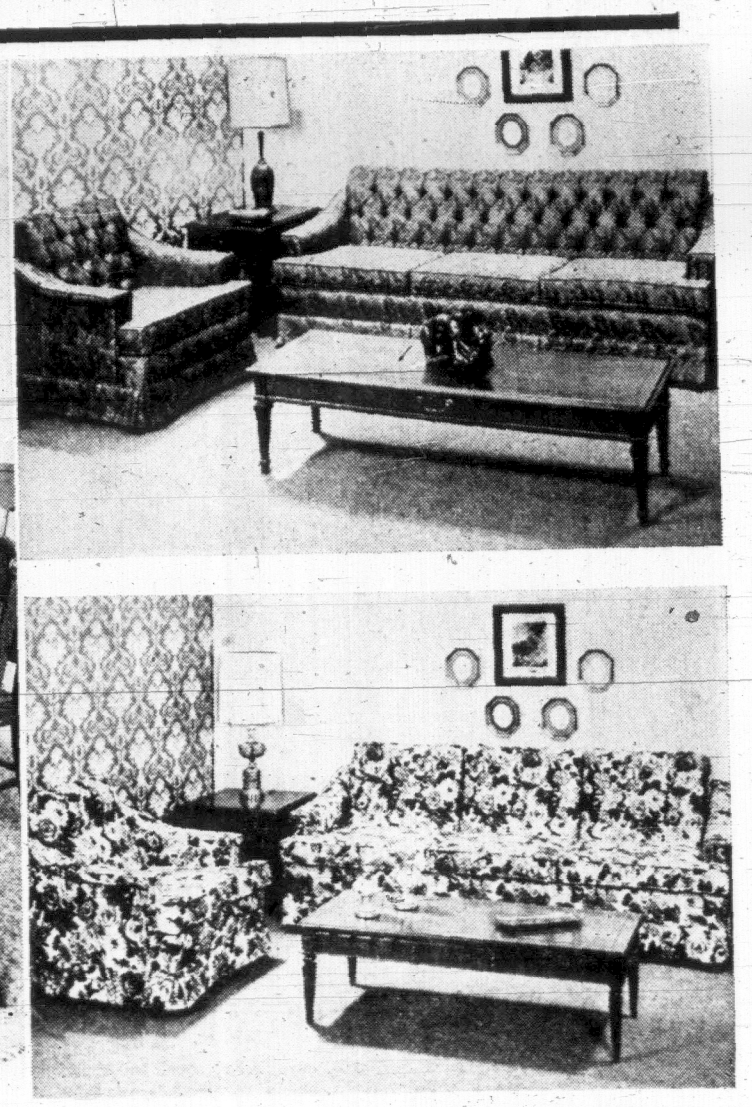
Sale, 6-pieces 579.00

Matching Hutch, **Reg. 189.00** **Sale, each 159.00**

14.96 Off Spanish Tables

162 **Reg. 99.95** Spanish Provincial by Kaufman with antique wrought iron hardware, oak veneer tops, and spattered distressed finish. Special feature is the Kaufman armour guard protective vintage finish. The Spanish theme in two styles (not shown).

163 **Cocktail Table,** 54x22x16" High or **Chairside Table** with 1 drawer, 23x28x21" High, **Sale, each 84.99**



Traditional Kroehler

164 Traditionally fine furniture with an uncanny ability to fit into just about any decor. Shown above, a 3-cushion sofa covered in nylon matelasse. Supporting the good looks are diamond tufted back over foam and no-sag springs, for sit or sprawl comfort. Check the spring edge, foam-quilted seat decks over no-sag, straight valance. Now, select your colour: Brown, Avocado, Royal Blue, Gold or Persimmon.

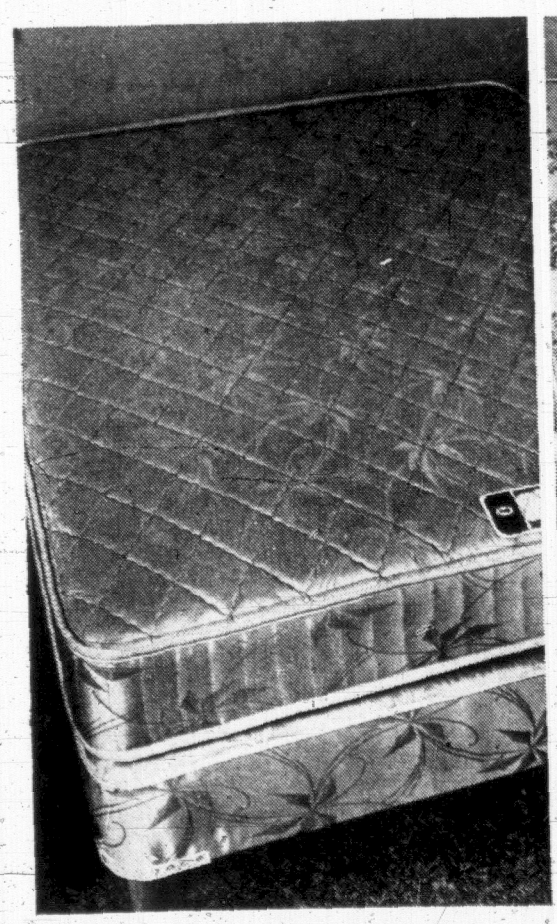
Sale, 3-cushion sofa and chair, 399.50

2-Pce. Floral Kroehler

165 Comfort and style come your way easily with a semi-attached pillow back sofa filled with crushed foam that simply won't sag. Spring edge with foam-quilted seat deck. Straight valance. Floral print cover Scotchgard* fabric protection. See it in a "Salem" outline quilted in Sunflower, Spring Green or Royal Blue. Visit Eaton's today and take advantage of record-breaking prices.

Sale, 3-Cushion Sofa and Chair, 399.50

*R.T.M.



Sealy Golden Rest

166 Dream away on a mattress that has 510 coils for firm support, and a vertical pre-built border. Multi-needle quilt is attached to "Sealy Foam" matching box spring with tape sewn edges plus corner guards. If bedding is one of your budget forecasts, head for Eaton's today.

2 pce. Queen Size unit 5'x6'8".
Sale, complete 139.00

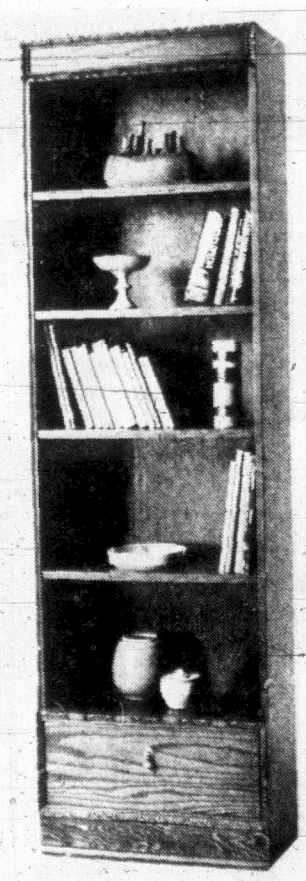
Mattress & Boxsprings. Reg. Length, 3/3 or 4/6
Sale, 2 pce. 109.00



Slumber Royal Unit

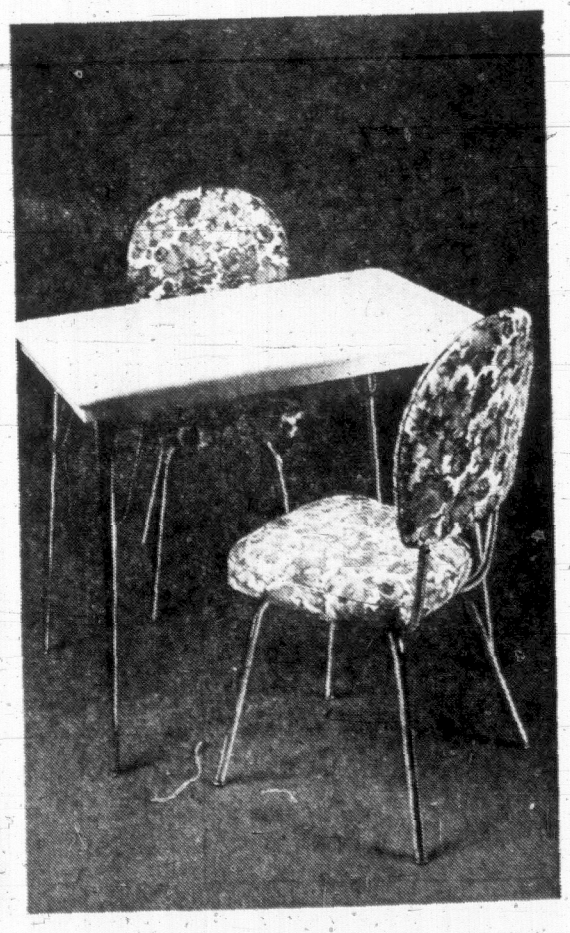
167 Climb onto a continental unit that has a 312 adjusto-rest coil on coil construction. Mattress is multi-needle quilted to foam for cushioned comfort; with high quality printed rayon ticking. 3/3 or 4/6 size, regular length. Includes mattress, box spring and legs.

Sale, unit 99.00



Narrow Style Bookcase

168 Bedroom, living room, hall or den . . . any one of these rooms can hold your Spanish Oak bookcase with assured beauty. Solve decorating and storage problems and buy several to make up a feature wall. Five open shelves, approximately 12" deep. Single door at bottom. Approximately 77" high. 24" wide. **Sale, each 99.00**



Mini Dinette Suite

169 **Reg. 55.95** Fits into the mini-est size apartment dining area. Presidential White textured Arborite top on table measures 24"x36", tapered legs have self-levelling swivel glides, tubular steel, chromium plated frames. Chairs have shaped contoured back padded with foam, covered with heavy gauge supported Vinyl in bronze. **Sale, 3-pce. suite 39.00**



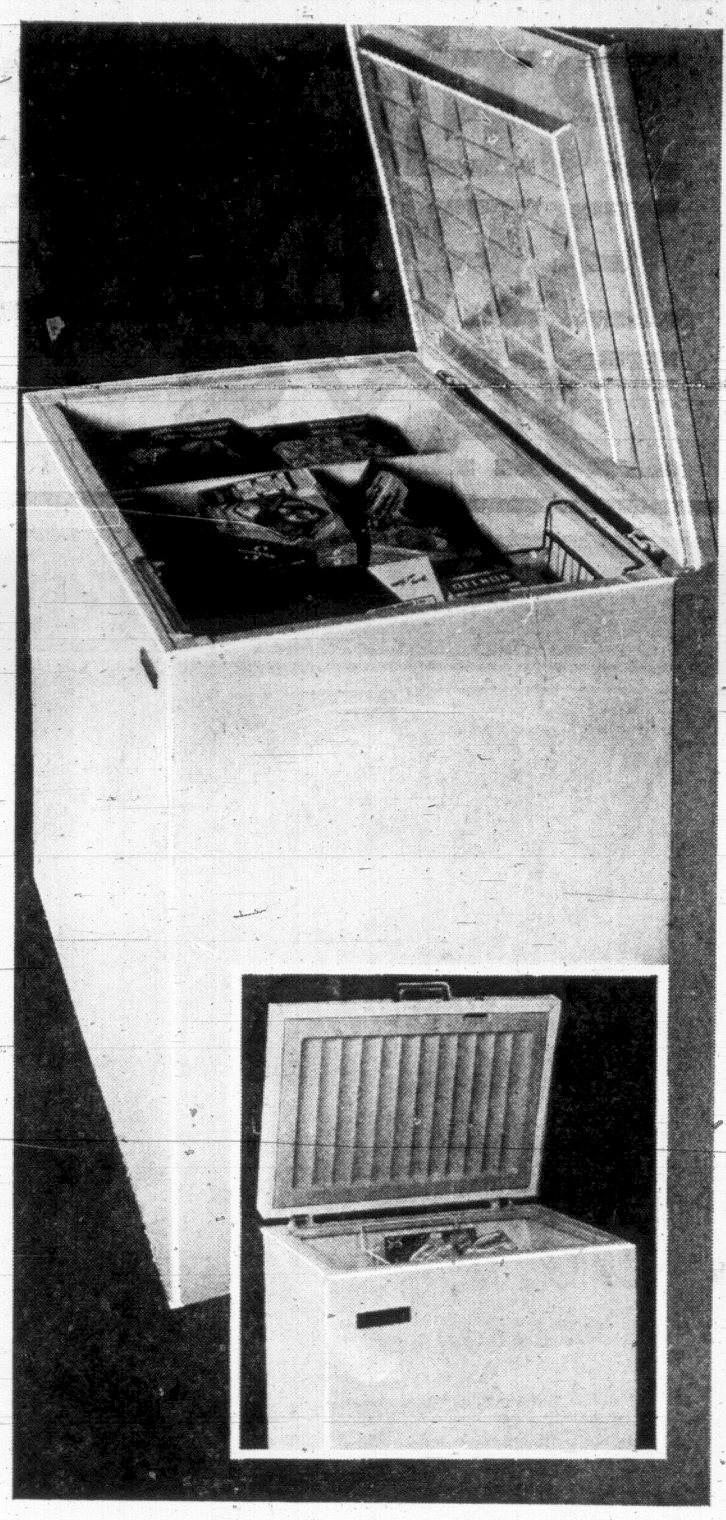
Frost Free Viking

170 Now is the time you really appreciate a frost-free refrigerator. Especially the Viking Deluxe with 14.4 cu. ft. net capacity at this record breaking price. Full chromium-plated finish door framing adds to the appearance, while many more features make this Viking an outstanding buy: 2 automatic ejector type ice cube trays, ice bucket, 4 cantelever shelves, 2 porcelain crispers, porcelain meat keeper, butter conditioner with 3-position switch. Insulated by thin wall fibreglass. Think cool thoughts. Think about cool food for hot days. Take advantage of Summer's freshest savings. Think about this Viking Deluxe Quality Frost Free Refrigerator.

Sale, each 397.00

Colours and left-hand door models, **10.00** extra.

16 cu. ft. model, as above. **Sale, each 417.00.**



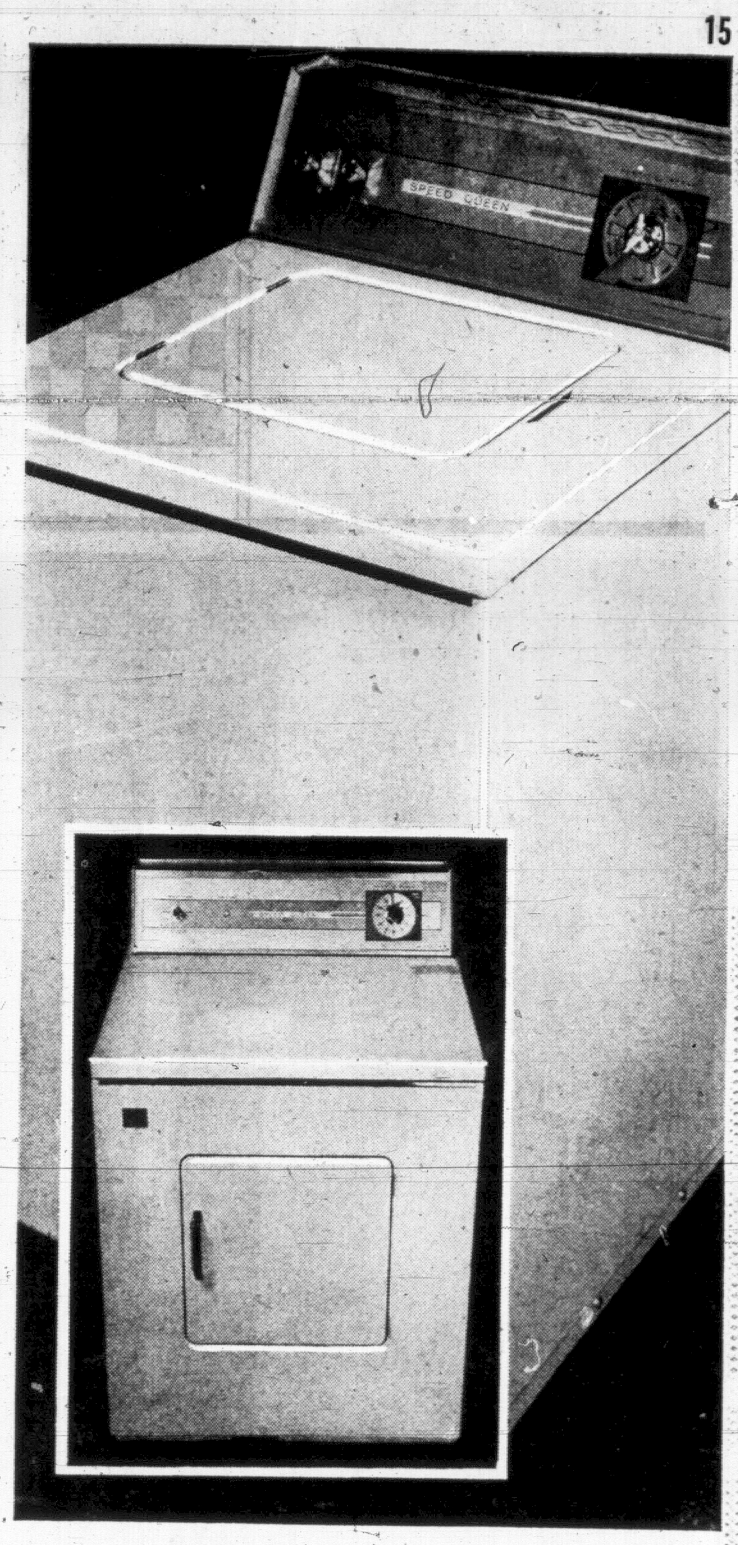
Viking Chest Freezers

171 Buy Summer food specials now for winter enjoyment. 15 cu. ft. freezer that holds up to 525 lbs. frozen food. Features include: thin wall foam insulation, lid lock and 2 keys, fast freeze compartments, storage basket, dry wall construction, full range temperature control. See it today.

Sale, each 199.95

172 **Smaller Chest Freezer,** so handy for apartments or cottages, is 7.0 cu. ft., holds up to 245 lbs. frozen food. Includes basket, thin wall foam insulation and variable temperature control.

Sale, each 159.95



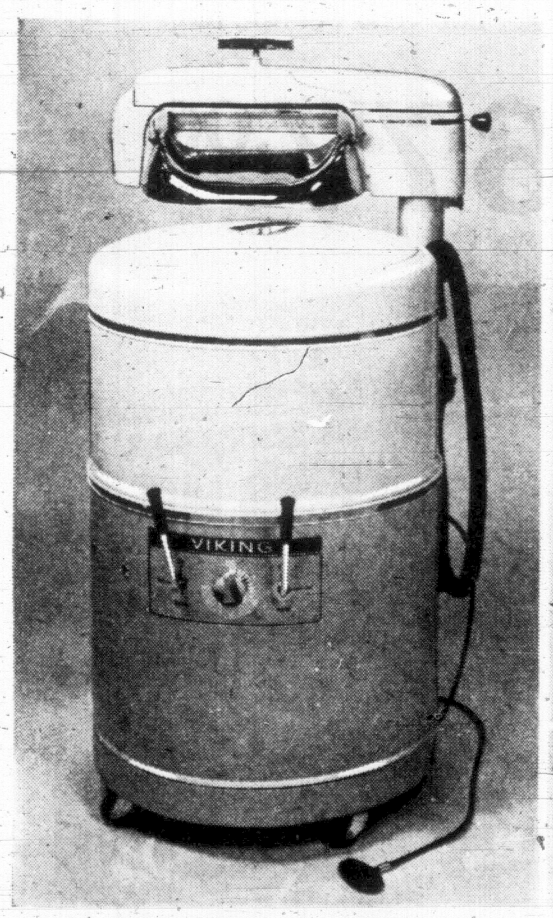
Speed Queen Washer

173 Select your own wash and rinse water temperatures, agitation action, spin speeds, and tub-fill height. Features two-cycle timer, **stainless steel tub** and a durable, polypropylene agitator. You'll appreciate the 3-way lint and grit removal system, and the safety lid. Drop in today and learn how your wash-day can be a more efficient experience . . . automatically with Speed Queen.

Sale, each 339.88

174 **Matching Speed Queen Dryer.** Efficient model for any season. Has time and durable press cycle, temperature selection. Pulltype door opens nearly 180 deg. Zinc-coated drum.

Sale, each 199.88



Viking Wringer Washer

175 Eaton's Research Bureau Seal of Approval isn't handed out indiscriminately. Only for machines that pass stringent operational and safety tests. The Viking Wringer Washer with pump, timer and lint filter passes both with flying colours. Also, it's a modern-looking machine and its 'Safety' wringer is CSA approved. With easy-roll casters, and a 9-pound dry wash capacity tub.

Sale, each 139.95

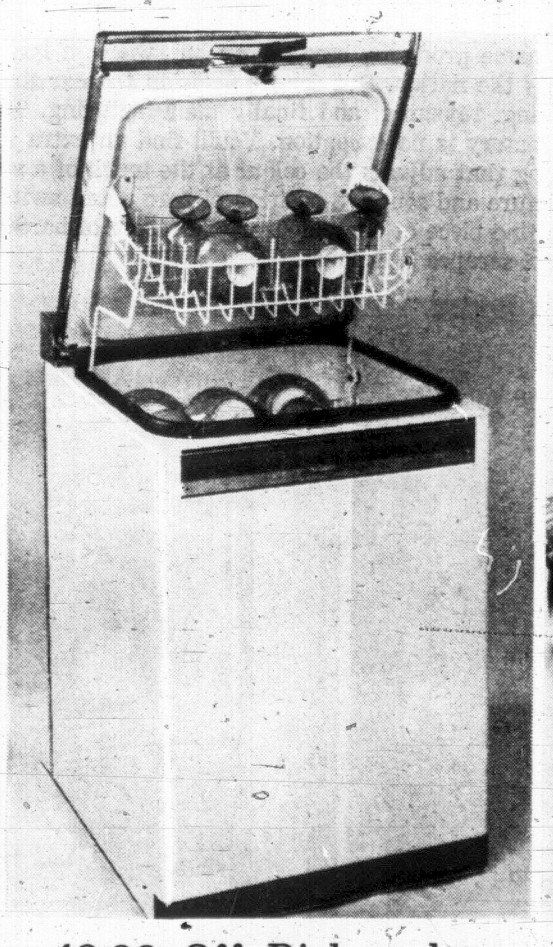


Console Electric Range

176 Viking deluxe model has fluorescent lighting and an easy-to-clean glass switch panel. Automatic pre-heat oven and bake controls let you come home to dinner already cooked. Includes roast meter, infinite heat switches, recessed top, Rotisserie, removable self-standing oven door with window, plug out surface element.

Sale, each 254.00

Avocado, copper or gold, **10.00** extra.



40.00 Off Dishwasher

177 **Reg. 339.95.** Viking Top Loading Dishwasher has deluxe spray arm with power turret, runs on 5 cycles, has plate warmer setting and elevator top rack. Maple cutting board top adds to your work area. Clear rinse dispenser, by-pass faucet, double detergent bins and double walled tub.

Sale, each 299.95

Avocado or gold, **10.00** extra.



Viking Vacuum Cleaner

178 Silhouette style canister model stores easily, rolls on broad track wheels. 18' cord with snap on plug lock. 360 degree hose swivel. Includes cleaning tools. Large disposable bags.

Sale, each 74.95

179 **Viking Lightweight Electrikbroom** with 18 ft. cord, snap-on plug lock, swivel nozzle, special woven pleated filter bag. Dirt cup empties like an ash tray. Instant cord release.

Sale, each 28.95

Major Appliances, Dept. 256.

Plan For Summer Now. Shop Eaton's Record Breaking Day Sale For Great Summer Savings

EATON'S RECORD BREAKING DAYS



You Spend A Little Less For 25" Viking Colour To Get This Quality, We Spend A Lot More Time

180 You spend less for Viking brand name products, because we buy them in larger quantities made to our exacting specifications, and sell them across the nation. But for a television to bear the quality name Viking, it must first undergo stringent testing, inspecting, rejecting, and finally manufacturing. This brand new model large 25 inch Viking television right from the factory is no exception. You'll find an extra bright picture tube to illuminate the family-size screen. Automatic tuning that adjusts the colour at the touch of a switch when you switch from channel to channel. It features rapid-on picture and sound, 3-position picture detail switch, illuminated VHF and UHF channel indicators, and is encased in a fine piece of contemporary furniture of hardwood solids and veneers with permadeep finish to guard against burns, scrapes and spills.

Model EOC 41225 CU. Sale, each

677.00



Solid State Stereo Components

181 Viking component special features solid state tuner and amplifier combination with VM Supreme changer, cue-in lever to help eliminate record damage, and omnidirectional speakers that produce sound in all directions to wherever you are in the room. Comes equipped with jack for stereo earphones. Includes AM/FM stereo radio to give you stereo sound all day. Sale, complete **194.99**



Viking 23" Console Television

182 This is a special offer on 1970-71 consoles built with precision crafted horizontal chassis to ensure dependability and longevity. Console is walnut grained finish. Features: solid state UHF tuner and super signal-pulling VHF tuner, rapid-on picture and sound, front controls for ease of tuning. A simple set to operate, there's no waiting for the set to warm up. Sale, each **224.99**



Viking 20" Portable TV

183 The hideaway 38" antenna swivels to receive the strongest signals. Lightweight cabinet has built-in retractable handles. 184 square inches of picture tube permit circular viewing angle for sharper, undistorted picture. Static free FM sound from front mounted speaker, front mounted VHF, UHF channel selector. Immediate picture and sound, plus high grain IF amplifiers. Model AOP 3632 OU. Sale, each **184.99**

Home Entertainment Centre, Dept. 250

Use Your Eaton's Budget Charge Account, Take Advantage of Summer Savings Now